# Gospel Acclamation

*12th Sunday Ordinary Time - June 23, 2024*

**Gospel Acclamation:** Luke 7:16 Curtis Stephan

**ACCLAMATION** *(♩. = ca. 130)*

C F/C C Am C/E

Melody

Al - le - lu - ia, al - le - lu - ia, al - le -

Harmony

B♭ C/B♭ Gsus4 G Am C/E F C/G

lu - ia! Al - le - lu - ia, al - le - lu - ia,

Music © 2020, Steve Angrisano, Sarah Hart, and Curtis Stephan

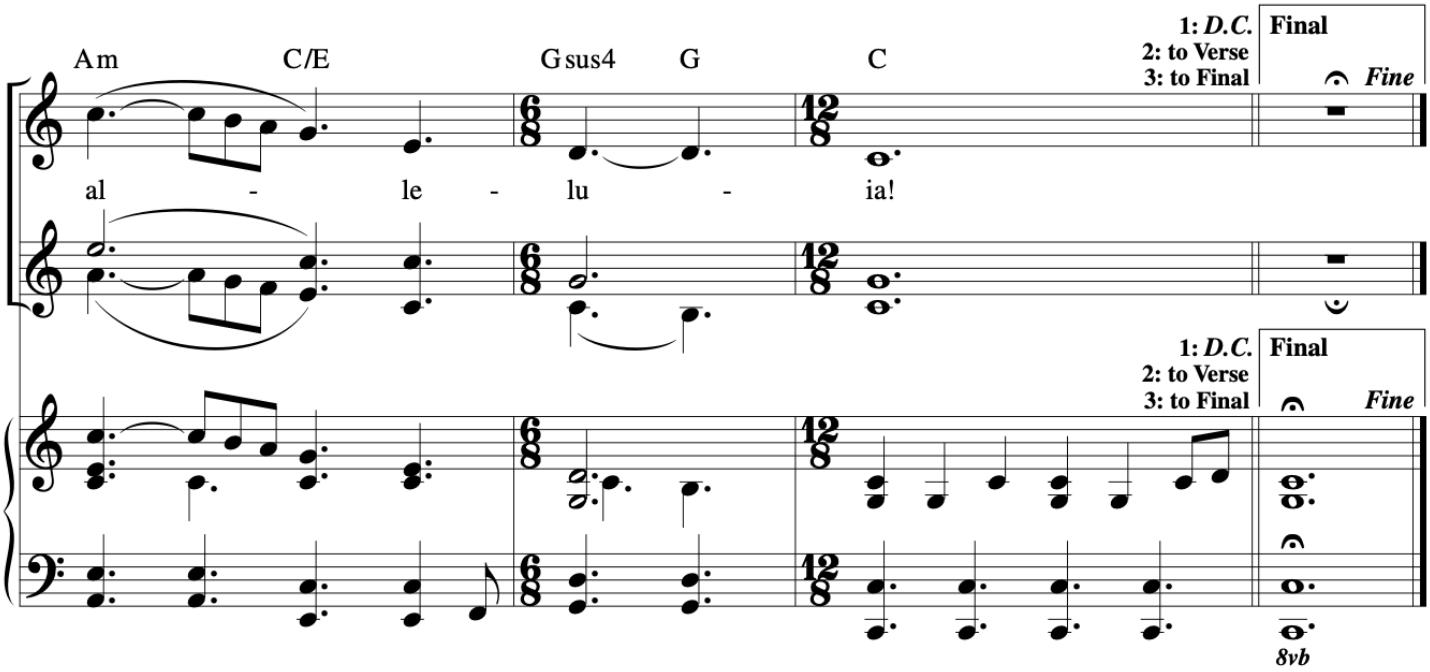


**VERSE**

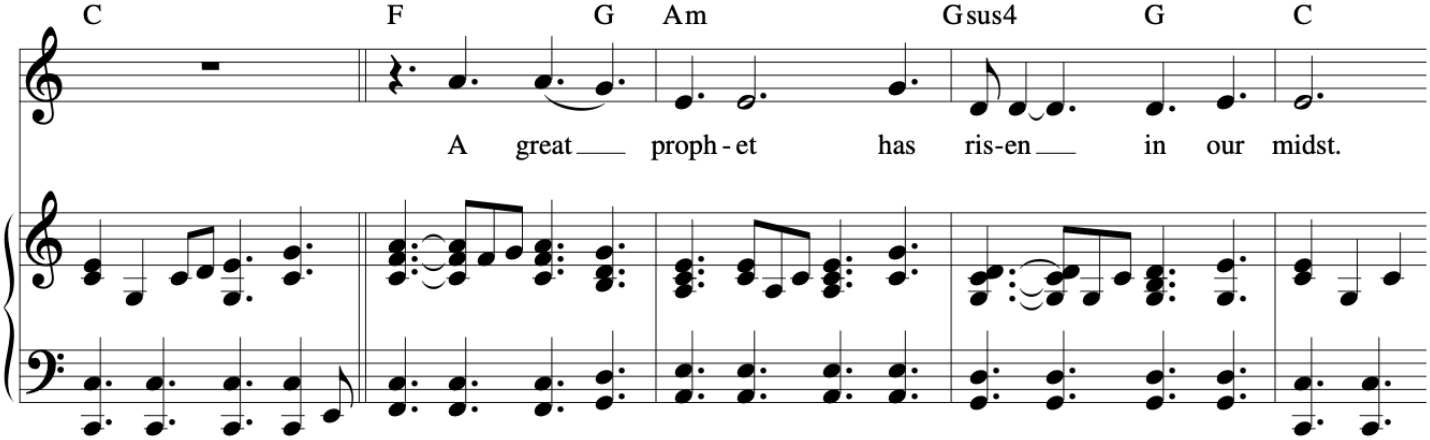


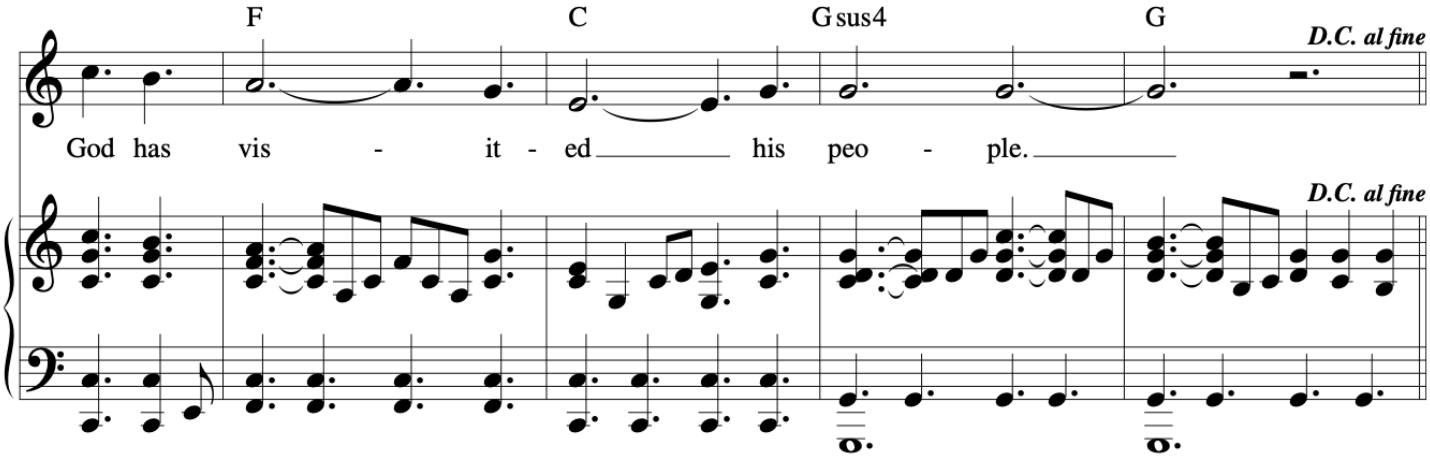


Music © 2020, Steve Angrisano, Sarah Hart, and Curtis Stephan