Responsorial Psalm - 12th Sunday In Ordinary Time

Music © 2020, Steve Angrisano, Sarah Hart, and Curtis Stephan

Responsorial Psalm: Psalm 107:23–24, 25–26, 28–29, 30–31 (95) [*or:* Alleluia.] Sarah Hart

RESPONSE *(♩ = ca. 106)*

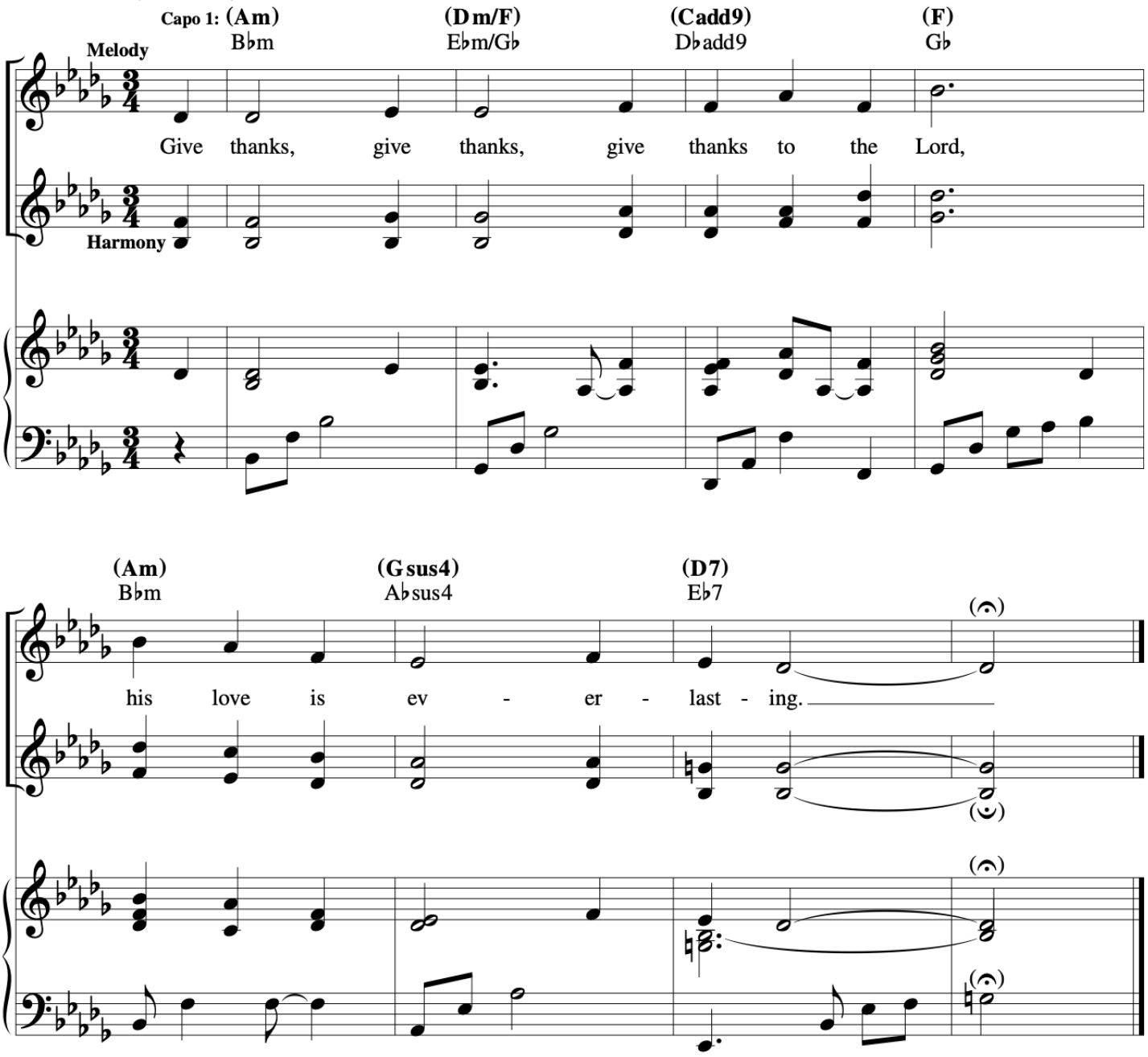

VERSES

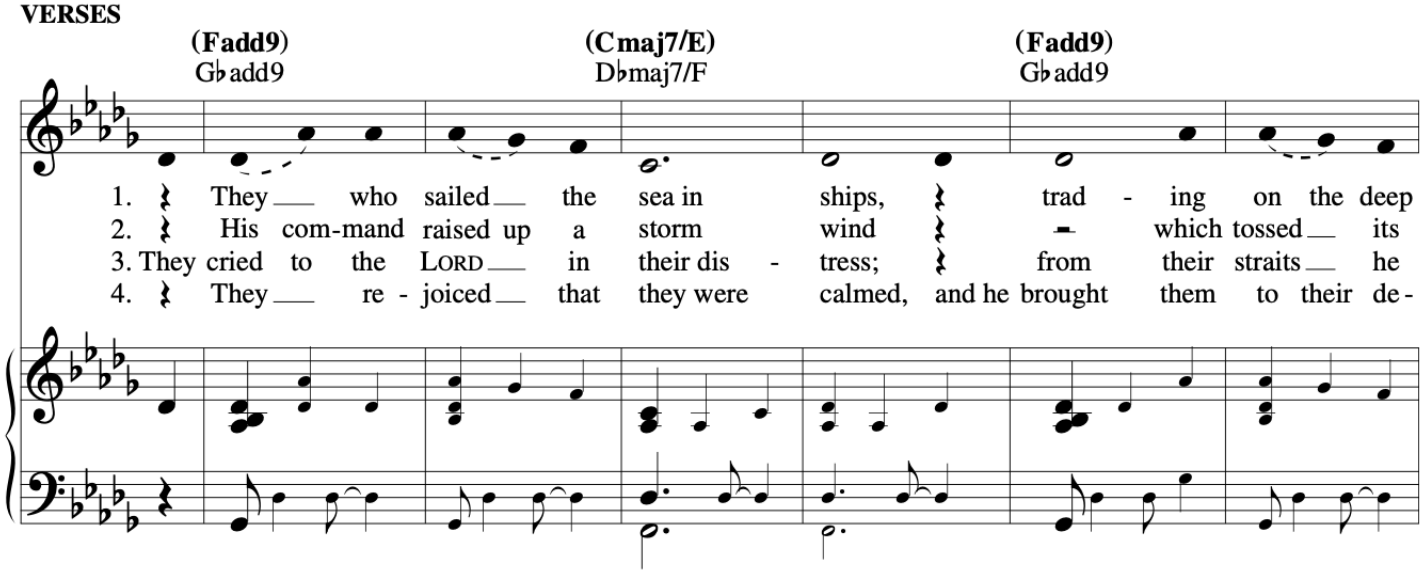
(Fadd9)
G♭add9
(Cmaj7/E)
D♭maj7/F
(Fadd9)
G♭add9
1. They who sailed the sea in ships, trad - ing on the deep
2. His com-mand raised up a storm wind which tossed its
3. They cried to the LORD in their dis - tress; from their straits he
4. They re - joiced that they were calmed, and he brought them to their de-

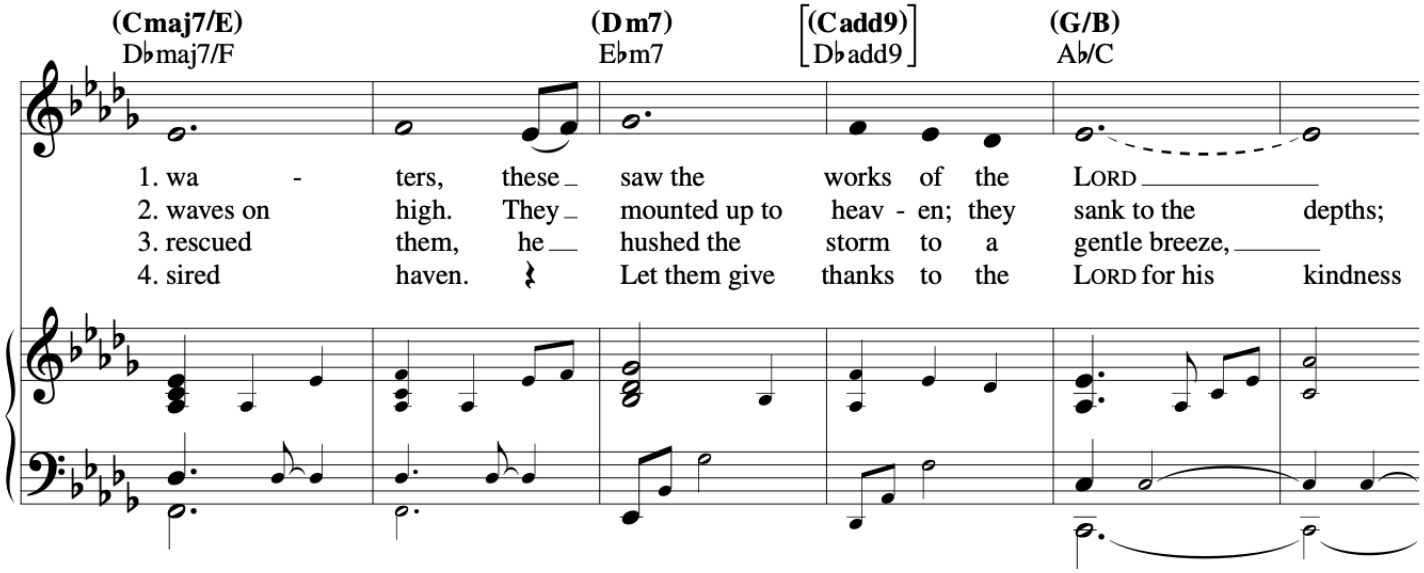
(Cmaj7/E)
D♭maj7/F
(Dm7)
E♭m7
[(Cadd9)
D♭add9]
(G/B)
A♭/C
1. wa - ters, these saw the works of the LORD
2. waves on high. They mounted up to heav - en; they sank to the depths;
3. rescued them, he hushed the storm to a gentle breeze,
4. sired haven. Let them give thanks to the LORD for his kindness

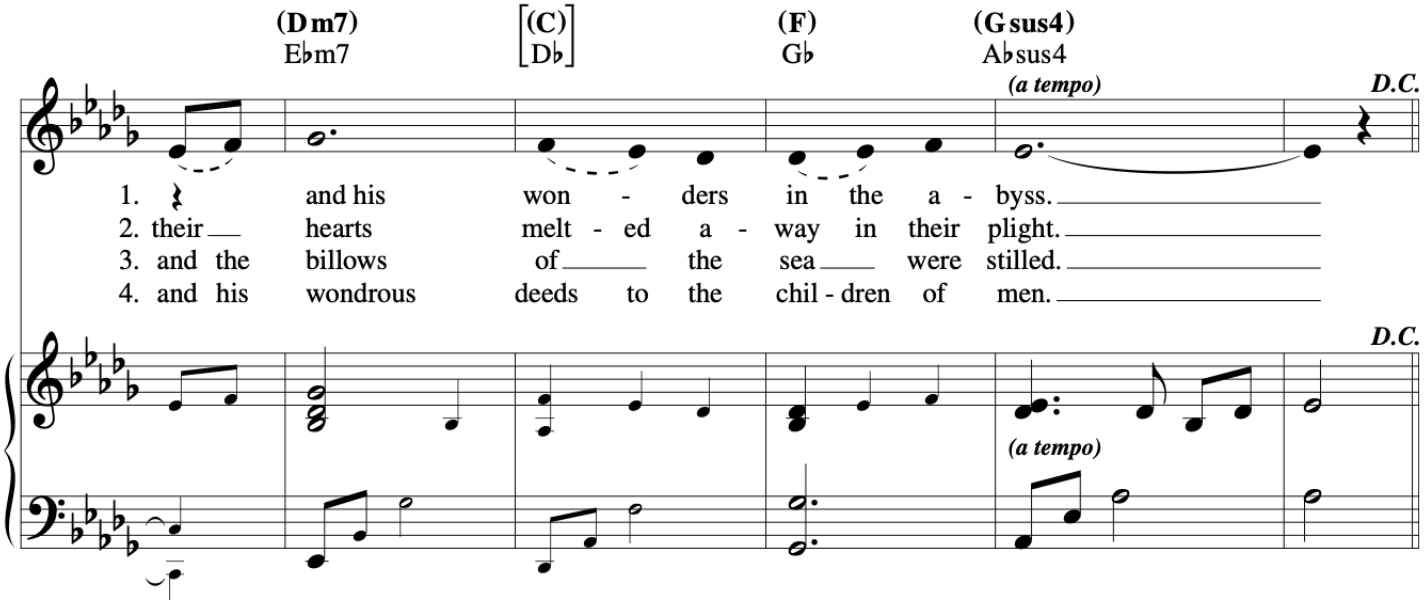
(Dm7)
E♭m7
[(C)
D♭]
(F)
G♭
(Gsus4)
A♭sus4
(a tempo)
D.C.
1. and his won - ders in the a - byss.
2. their hearts melt - ed a - way in their plight.
3. and the billows of the sea were stilled.
4. and his wondrous deeds to the chil - dren of men.
D.C.
(a tempo)