Entrance Antiphon

Lorena

163 – 22nd Sunday in Ordinary Time

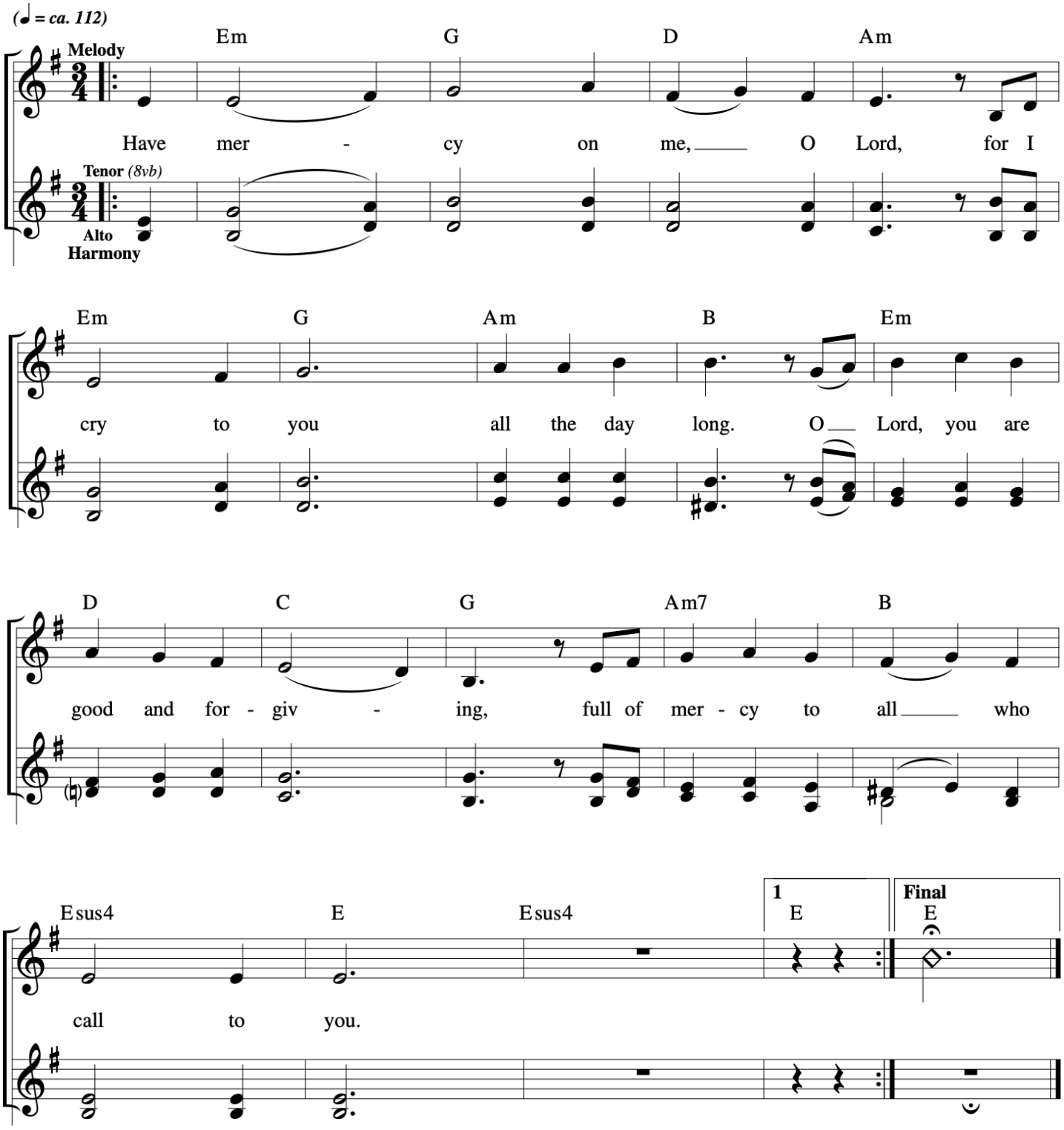

Music © 2020, Steve Angrisano, Sarah Hart, and Curtis Stephan

22nd Sunday in Ordinary Time

Cederick

Responsorial Psalm: Psalm 15:2–3, 3–4, 4–5 (125)

Response: *(Organ/SATB)*

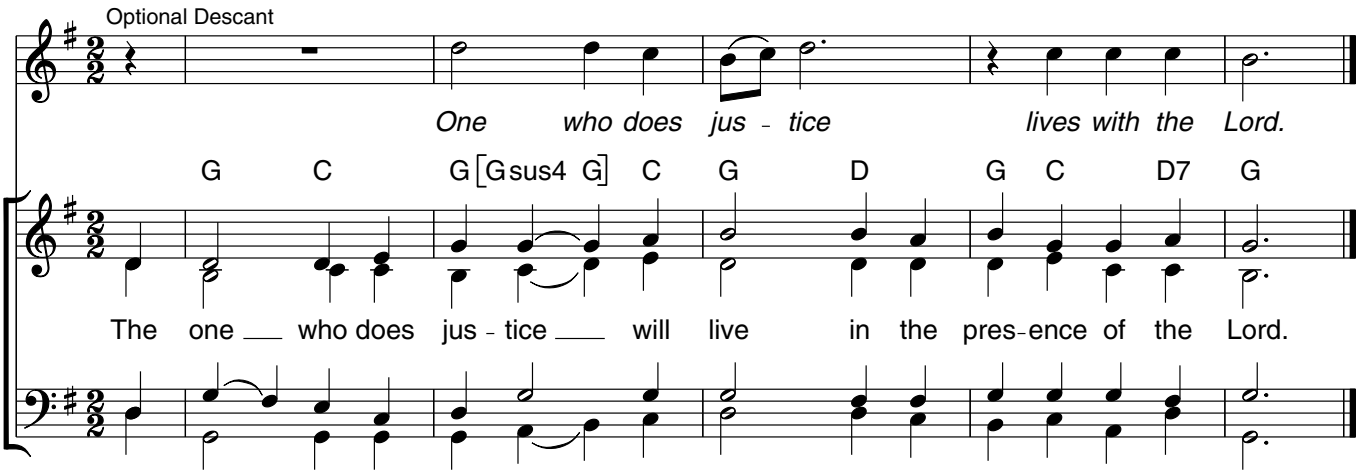

Verses: *(Cantor or SATB)*

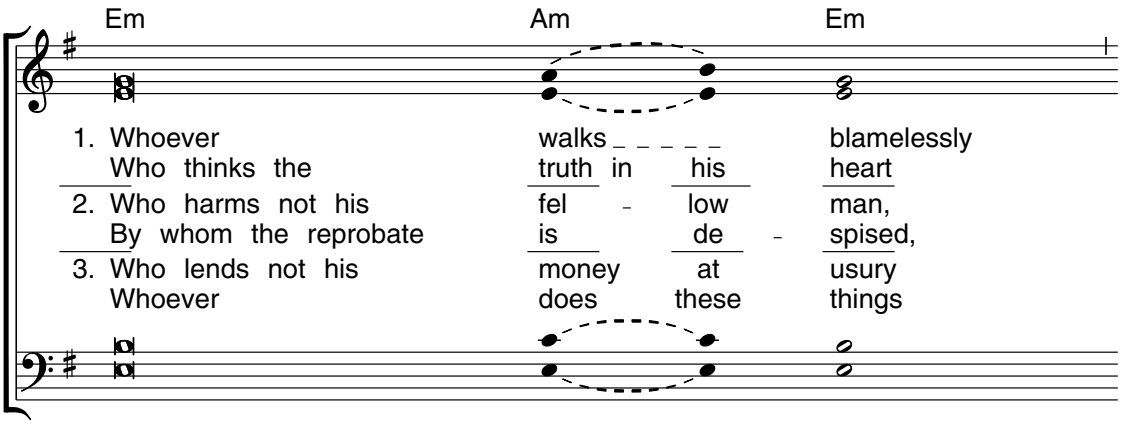

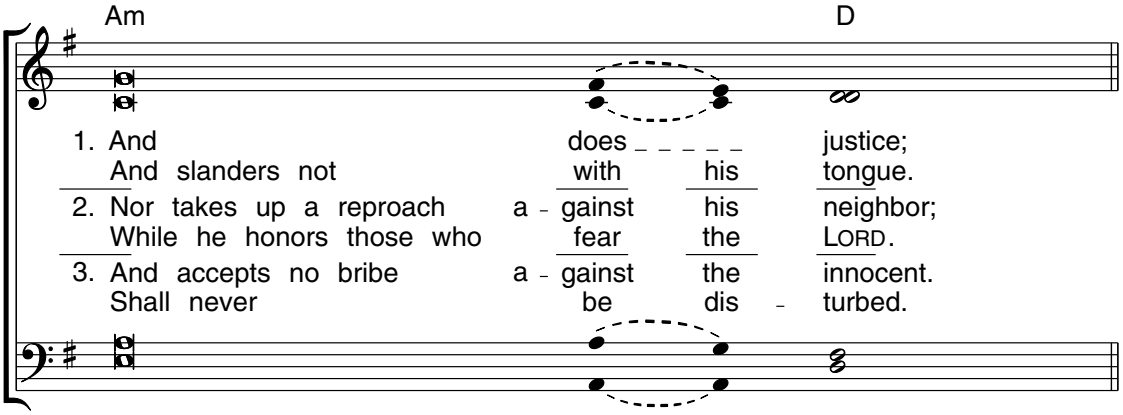

Edition #30131231

Gospel Acclamation

David

22nd Sunday in Ordinary Time

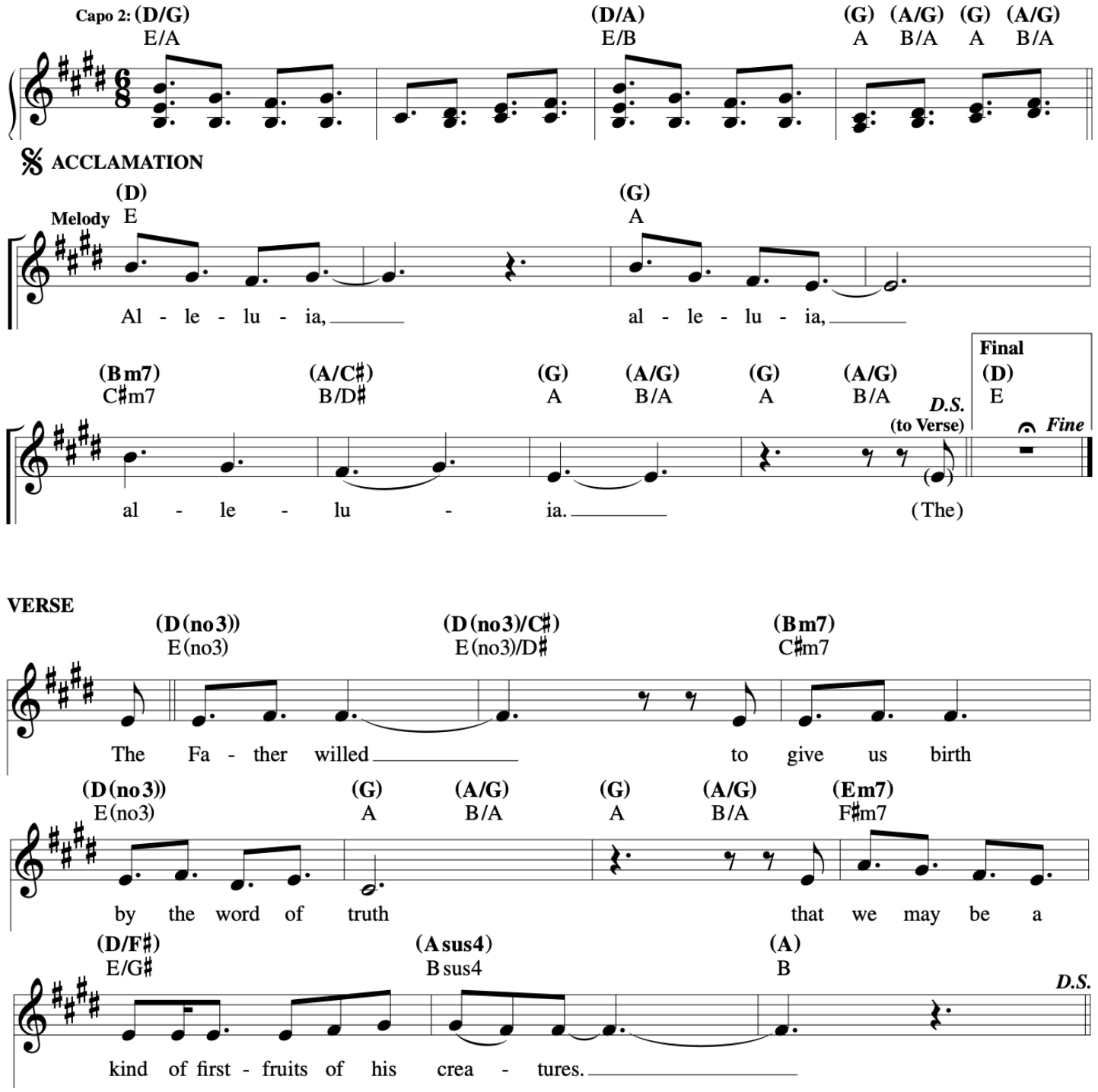

Mass of Restoration; © 2012, 2016, 2019, Joshua Blakesley and Leland G.

Purify My Heart

Brian Doerksen.

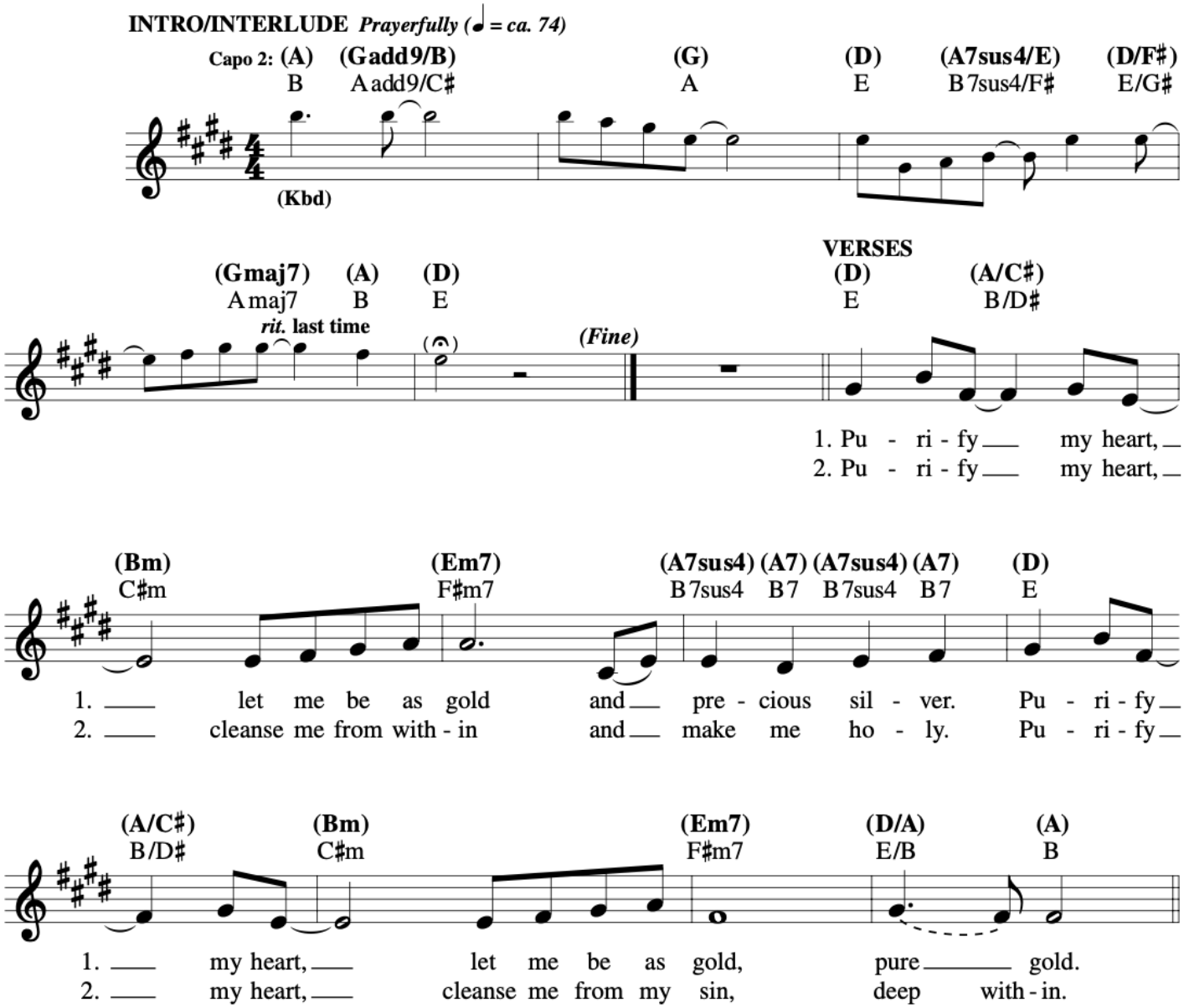

Purify My Heart

Brian Doerksen.

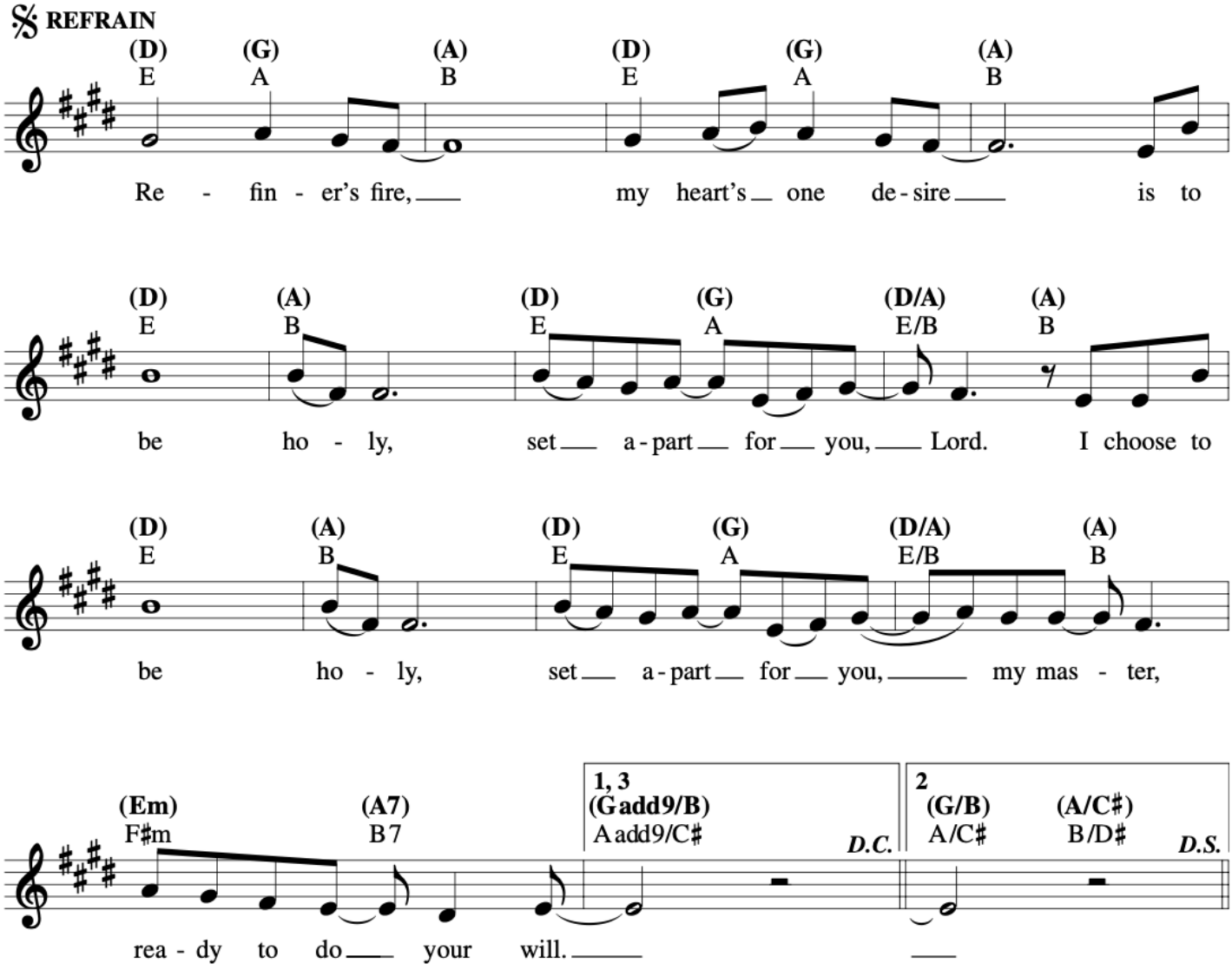

Communion Antiphon

Lorena

163 – 22nd Sunday in Ordinary Time

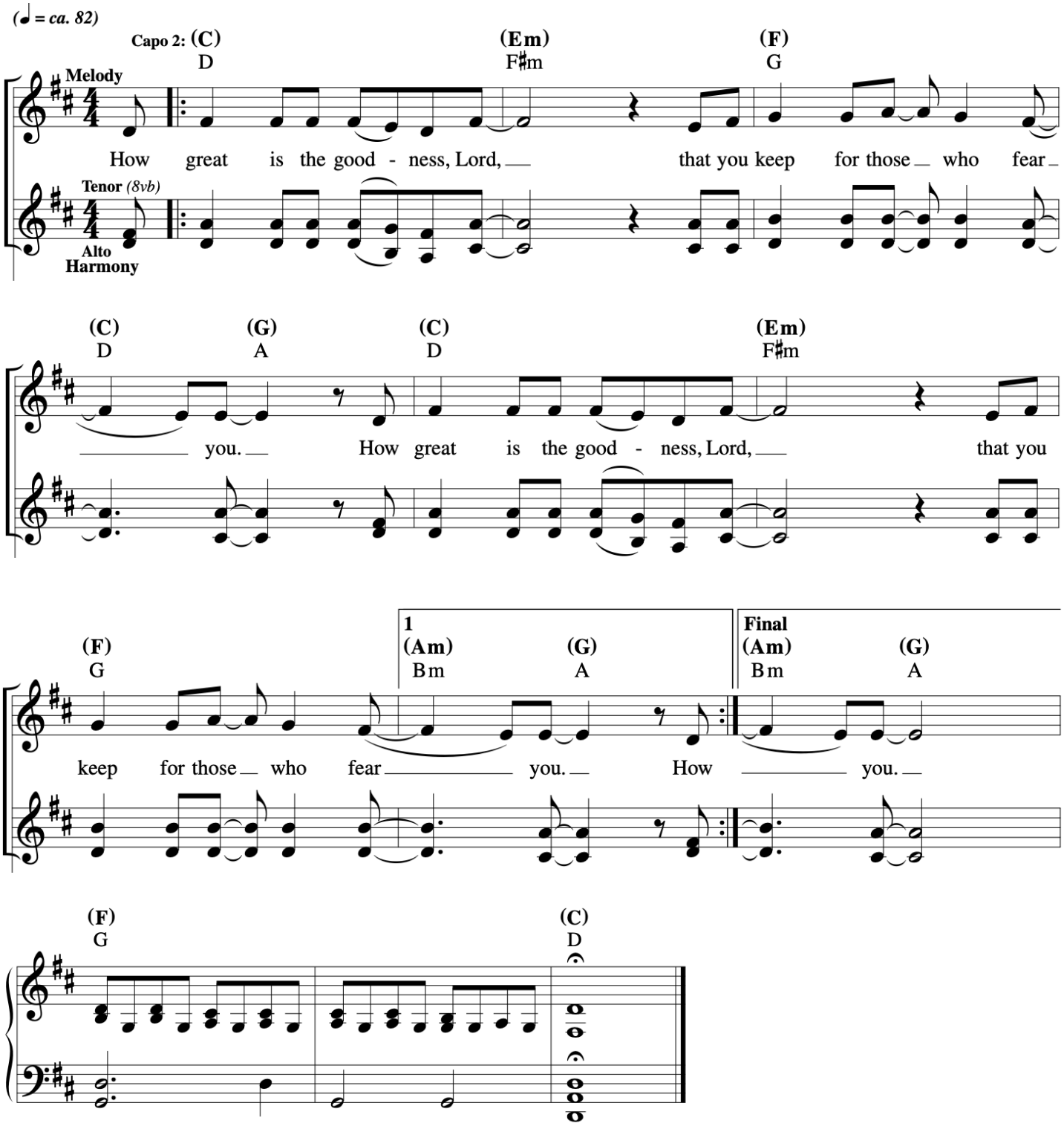

Music © 2020, Steve Angrisano, Sarah Hart, and Curtis Stephan

Cederick: Verse 1 & Chorus
All: Verse 2 & Chorus
Chorus → Bridge → Chorus

Amazed by You

(Steve Angrisano)

Jared Anderson

♩ = 86

E A B E/G♯ A B

F♯m7 E/G♯ A B Cdim Bsus4 B

1. You dance
2. You paint

Verses

E A B E A

_____ o – ver me____ while I_____ am un – a – ware.
_ *the morn – ing sky*____ *with mir – a – cles*__ *in mind.*

B E/G♯ A B

__ You sing_____ all___ a – round,___ but I nev-
__ *My hope*___ *will al – ways stand*___ *for You hold*

E A B

– er___ hear___ the sound___ Lord, I'm a – mazed_
__ *me*___ *in*____ *Your hand.*___

Chorus 1

𝄋 A Bsus E/G♯ A

_____ by You.___ Lord, I'm a – mazed_____ by You.___ Lord, I'm a – mazed

F♯m7 Bsus **1.** E A

_____ by You,___ how You love___ me.___

B **2.** E

2. You paint me. Lord, I'm a – mazed

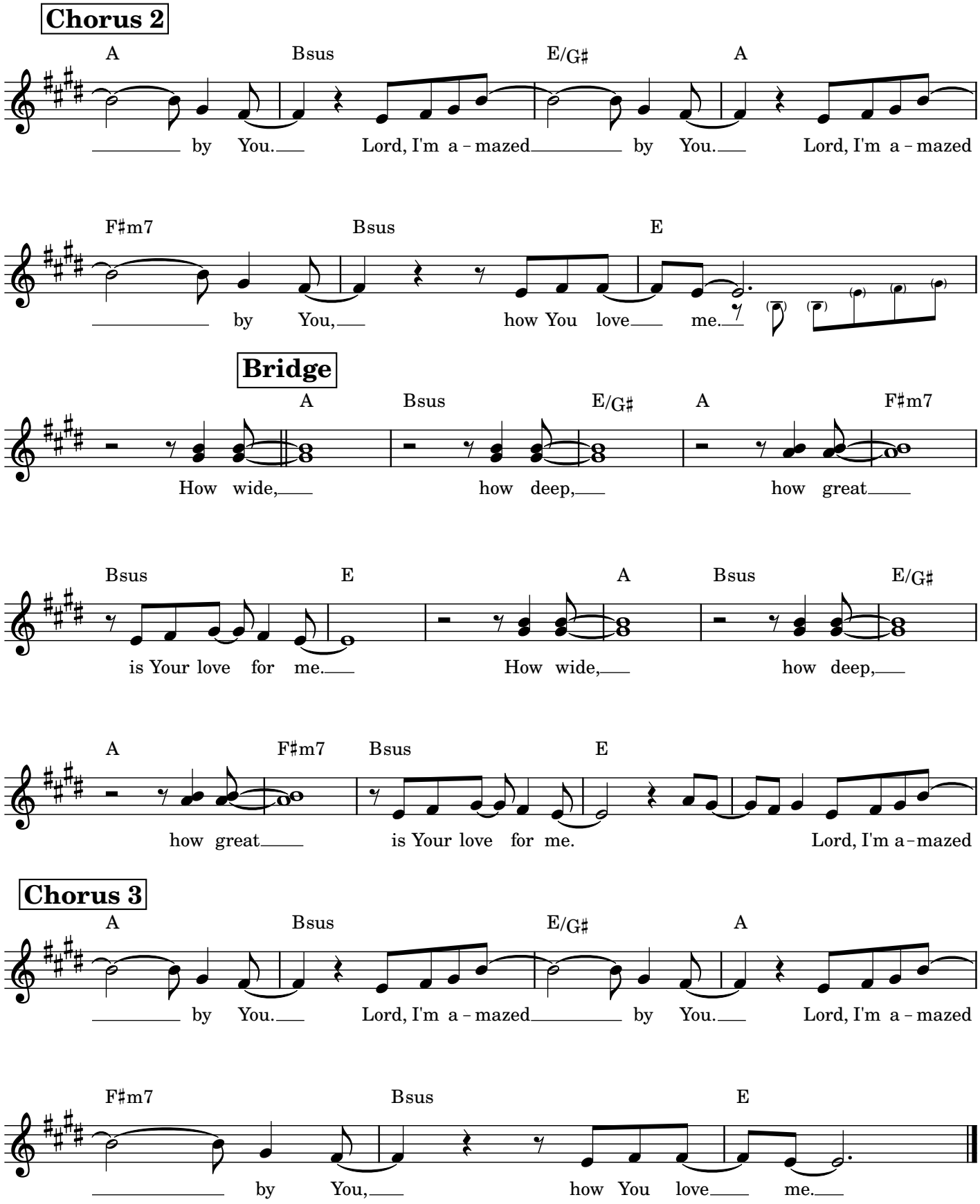
Chorus 2
A Bsus E/G♯ A
by You. Lord, I'm a-mazed by You. Lord, I'm a-mazed
F♯m7 Bsus E
by You, how You love me.
Bridge
A Bsus E/G♯ A F♯m7
How wide, how deep, how great
Bsus E A Bsus E/G♯
is Your love for me. How wide, how deep,
A F♯m7 Bsus E
how great is Your love for me. Lord, I'm a-mazed
Chorus 3
A Bsus E/G♯ A
by You. Lord, I'm a-mazed by You. Lord, I'm a-mazed
F♯m7 Bsus E
by You, how You love me.

Sacred Silence

Alan: Refrain
All: Refrain
Lorena: Verse 1
All: Refrain

INTRO *Prayerfully, with rubato (♩ = ca. 66)*

Gmaj7 Cadd9/E Gmaj7/B Em7 Am7 Dsus2,4 D

(Keyboard)

G Am7 Gadd9/B D/G Cadd9 D Em7 Fadd9/A C/G Gadd9

REFRAIN/VERSES

Gmaj9/B Cadd9 Gadd9/B Em7

Refrain *Sa - cred si - lence, ho - ly o - cean, gen - tle*
Verses 1. God my Fa - ther, Christ my broth - er, Ho - ly
2. Ho - ly Ma - ry, gen - tle moth - er, God's pure

Am7 Dsus4 D G Am7 G/B D/G Cadd9 D

wa - ter, wash - ing o - ver me; help me lis - ten, Ho - ly
1. Spir - it, sanc - ti - fy - ing me; Lord, I'm sor - ry, please for -
2. ves - sel, pray - ing for me; saints and an - gels, all in

Emadd9 Em F/A Cadd9 Gadd9

Spir - it. Come and speak to me. **(to Verses/Final)**
1. give me. Come and set me free. **(to Refrain)**
2. heav - en, come and be with me. **(to Refrain)**

Final

F/A Cadd9 Gadd9 Dm7 Cadd9 Gsus2

rit.

Come and be with me. Come and speak to me.

Text: Tom Booth, b. 1961, Jenny Pixler and Anthony Kuner, © 2003, Tom Booth, Jenny Pixler and Anthony Kuner. Published by spiritandsong.com®, a division of OCP. All rights reserved.
Music: Tom Booth and Jenny Pixler, © 2003, Tom Booth and Jenny Pixler. Published by spiritandsong.com®, a division of OCP. All rights reserved.

22974-Z2
Edition #93496

Go Make a Difference

David: Refrain
All: Refrain
Verse 1 → Refrain

REFRAIN (𝅗𝅥 = *ca. 112*)

Capo 5: (Am) Dm (F) B♭ (G) C (Am) Dm

Go make a dif - f'rence. We can make a dif - f'rence.

(C) F (Esus4) Asus4 (E7) A7

Go make a dif - f'rence in the world.

(Am) Dm (F) B♭ (G) C (Am) Dm

Go make a dif - f'rence. We can make a dif - f'rence.

(Fmaj9) B♭maj9 (E7sus4) A7sus4 (E7) A7

Go make a dif - f'rence in the world.

1-3 (Am) Dm to Verses

Final (Am) Dm

mf *ff* *Fine*

VERSES

(Em7) Am7 (Am) Dm (F) B♭ (G) C

1. We are the salt of the earth, called to let the peo - ple
2. We are the hands of Christ reach - ing out to those in
3. So let your love shine on, let it shine for all to

(Am) Dm (C) F (Esus4) Asus4 (E7) A7

1. see the love of God in you and me.
2. need, the face of God for all to see.
3. see. Go make a dif - f'rence in the world.

Text: Based on Matthew 5:13–16; Steve Angrisano, b. 1965, and Tom Tomaszek, b. 1950.
Music: Steve Angrisano and Tom Tomaszek.
Text and music © 1997, Steve Angrisano and Thomas N. Tomaszek. Published by spiritandsong.com®, a division of OCP. All rights reserved.

22880-Z2
Edition #93204

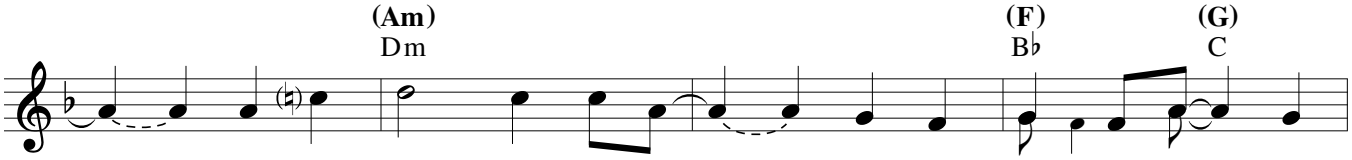

1. ___ We are the light of the world, ___ not to be hid - den but ___ be
2. ___ We are the spir - it of hope; _____ we are the voice _ of
3. _____ And the spir - it of Christ _____ will be with us as ___ we

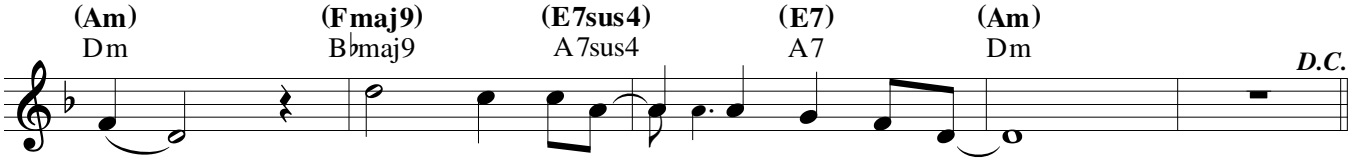

1. seen. ___ Go make a dif - f'rence in the world. ___
2. peace. ___ Go make a dif - f'rence in the world. ___
3. go. ___ Go make a dif - f'rence in the world. ___