O Come To The Altar

Christopher Brown, Steven Furtick,
Wade Joye, and Mack Brock
Vocal arr. by Scott Soper

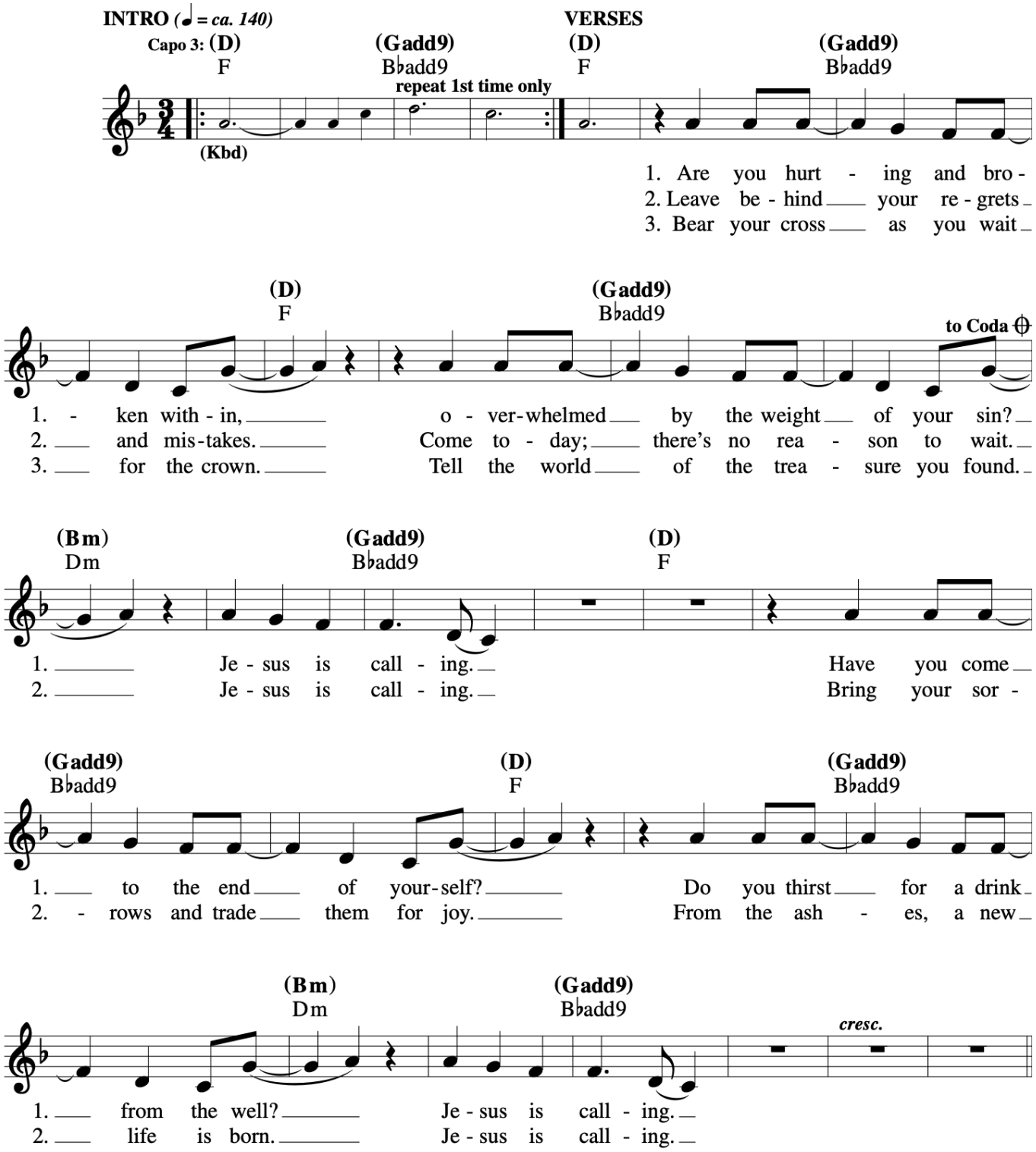

O Come To The Altar

Christopher Brown, Steven Furtick,
Wade Joye, and Mack Brock
Vocal arr. by Scott Soper

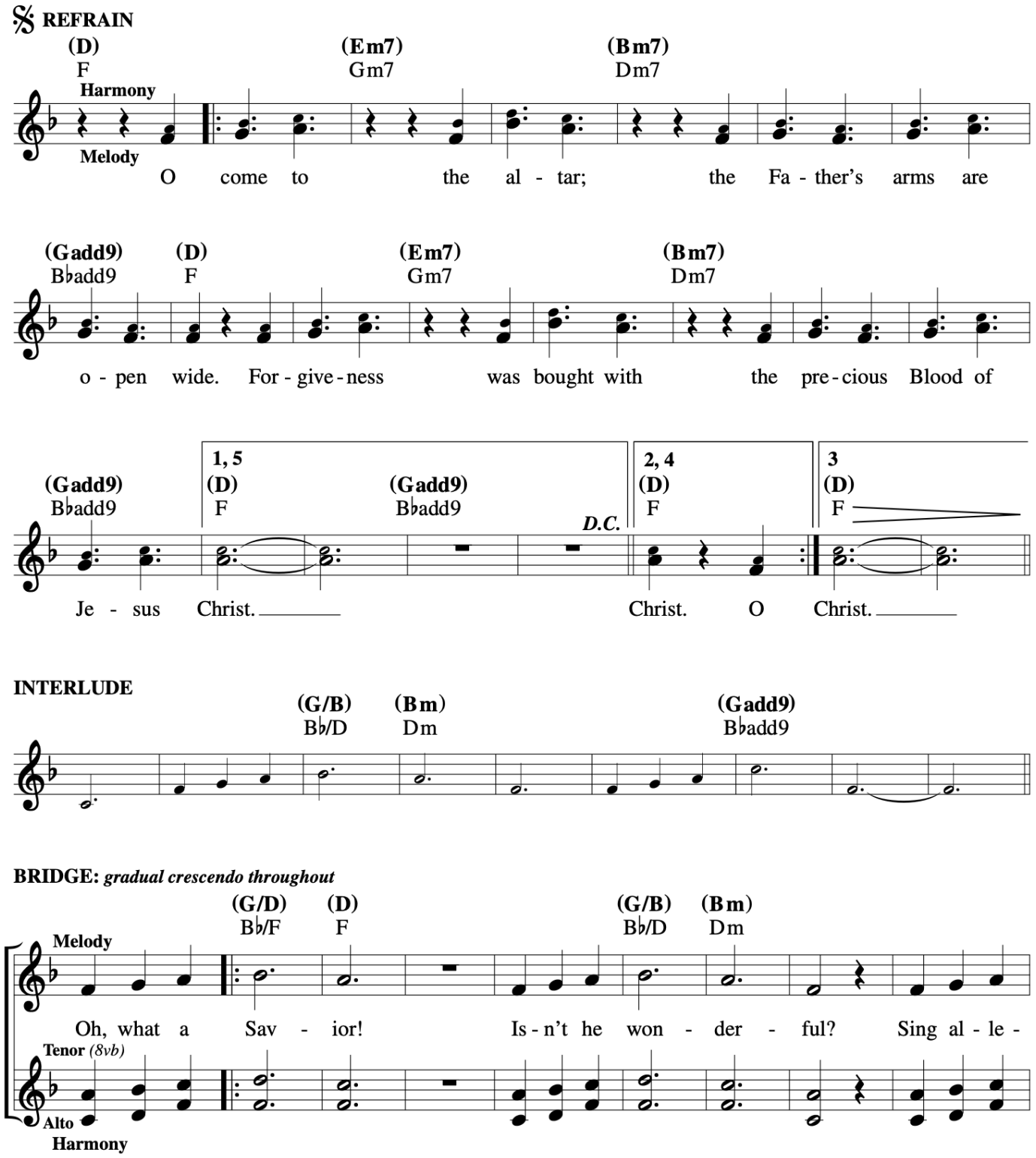

O Come To The Altar
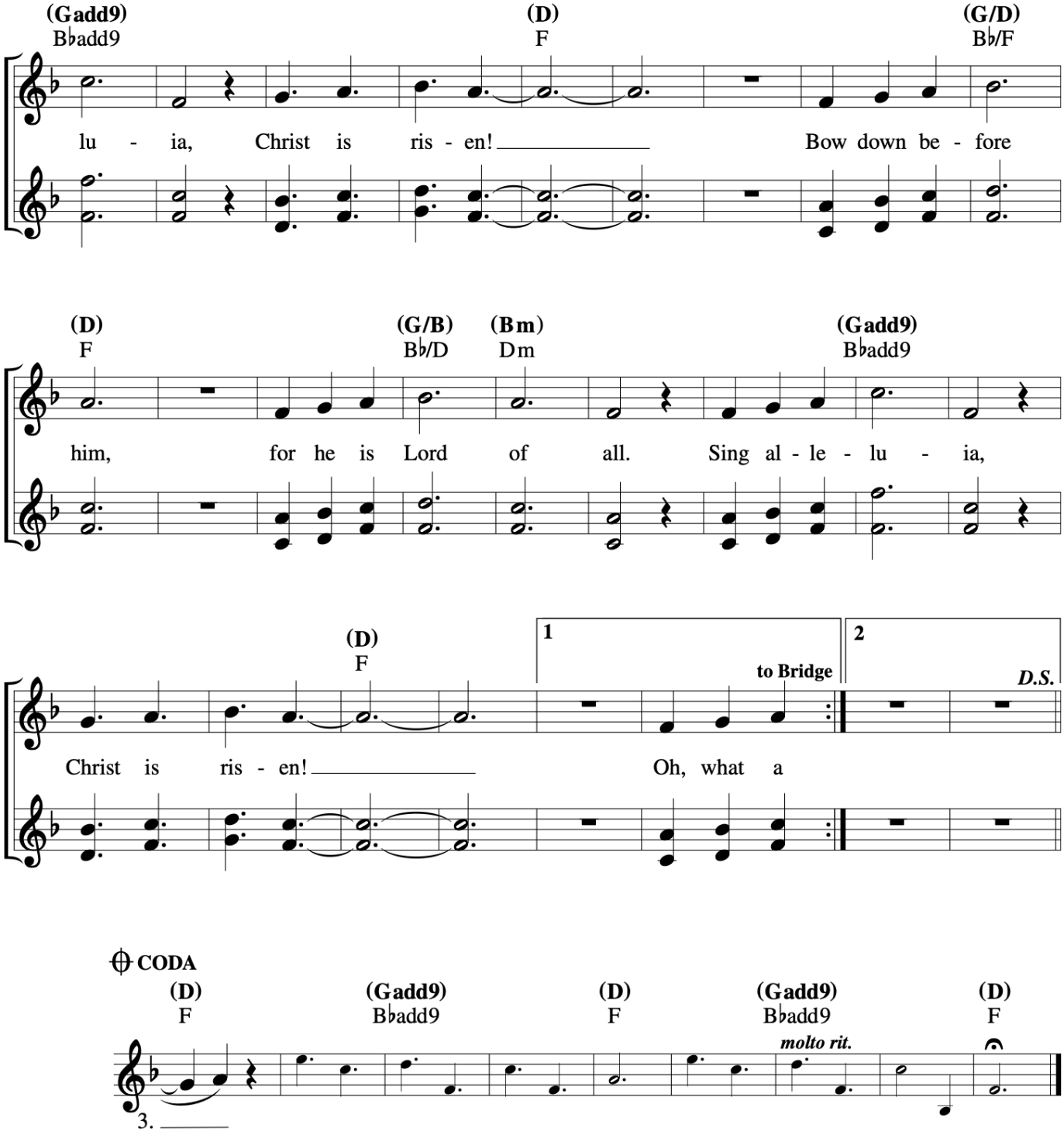
Christopher Brown, Steven Furtick,
Wade Joye, and Mack Brock
Vocal arr. by Scott Soper