# Entrance Antiphon

*39 – Second Sunday in Ordinary Time*

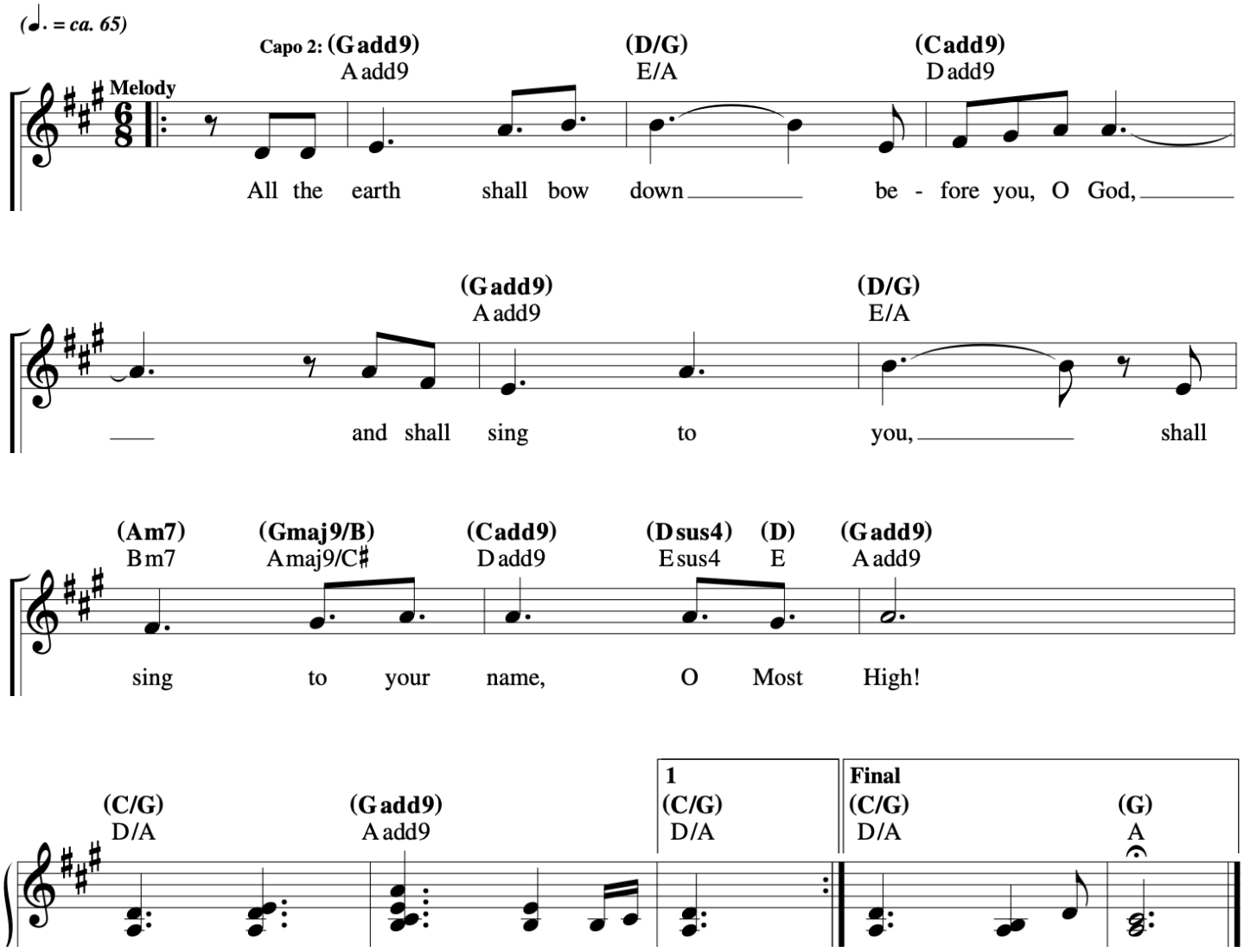

# Psalm 40

## Here am I, Lord

Francesca LaRosa

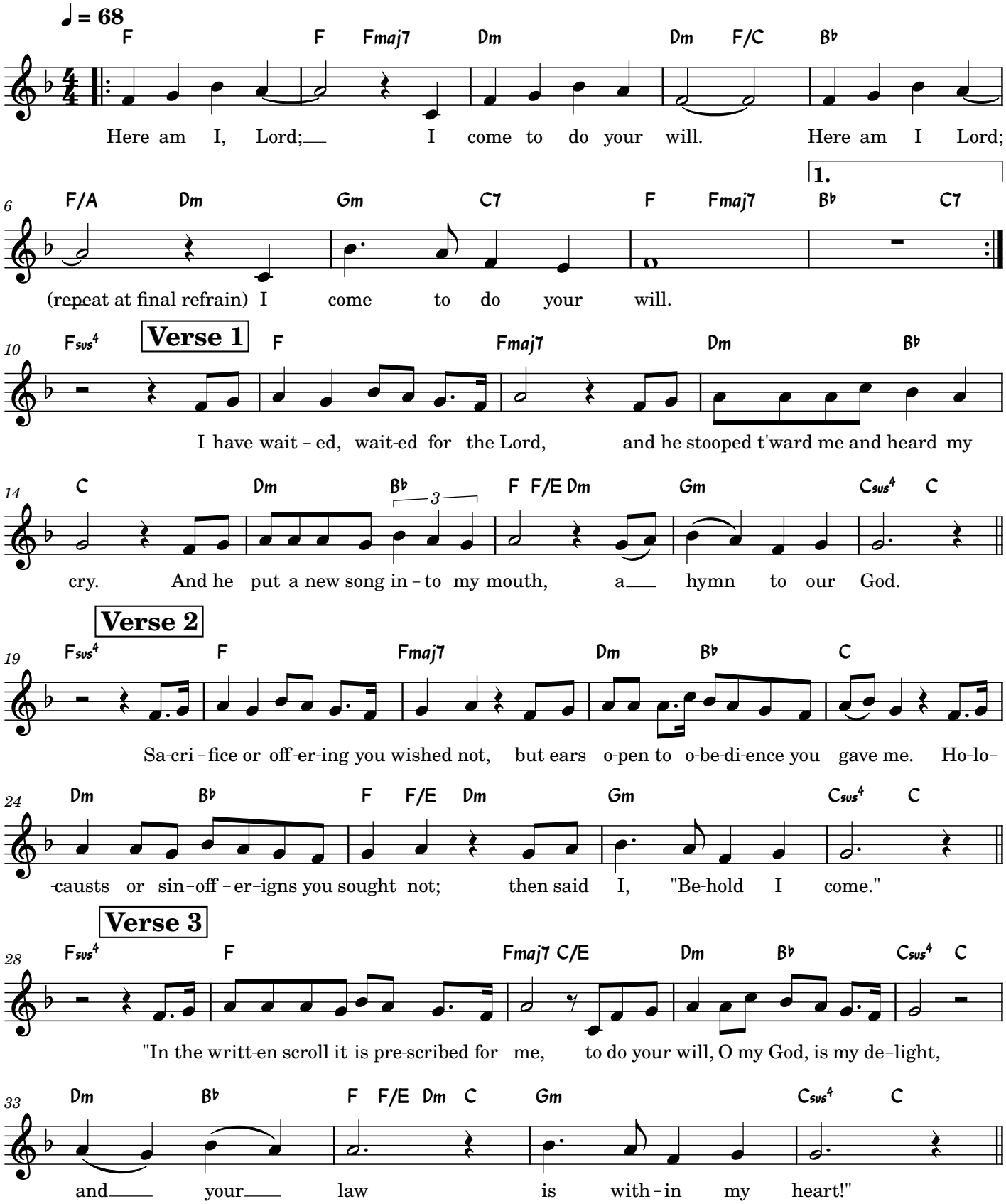

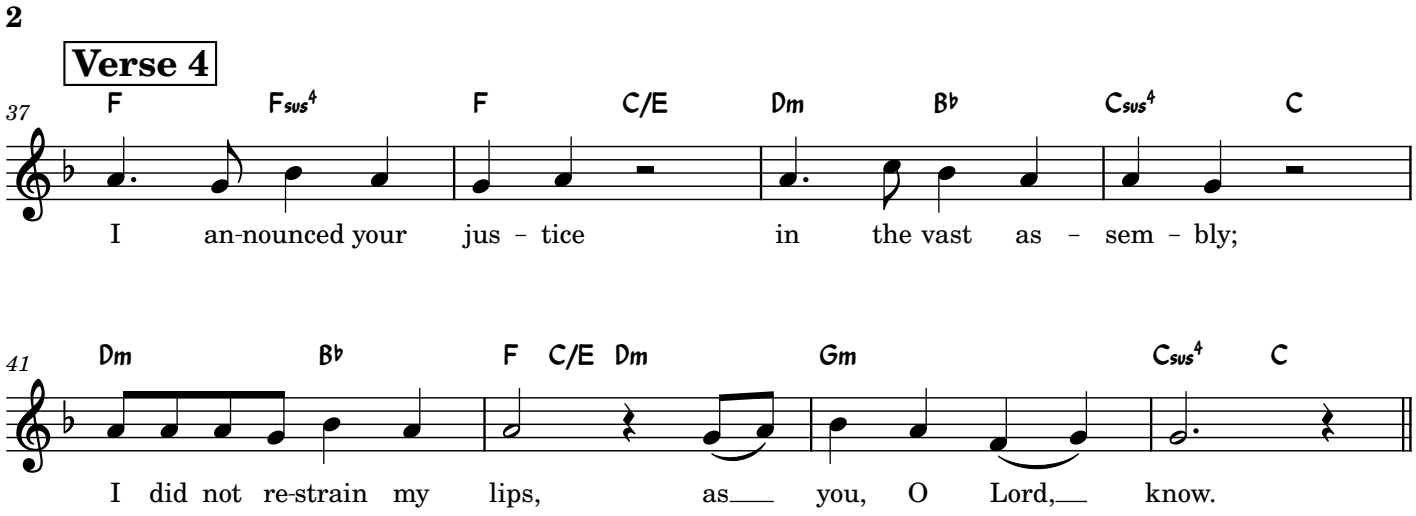
2
Verse 4
37
F Fsus4 F C/E Dm B♭ Csus4 C
I an-nounced your jus – tice in the vast as – sem – bly;
41
Dm B♭ F C/E Dm Gm Csus4 C
I did not re-strain my lips, as you, O Lord, know.

# Gospel Acclamation

*2nd Sunday Ordinary Time A*

*Josh Blakesley*
*SP2026*

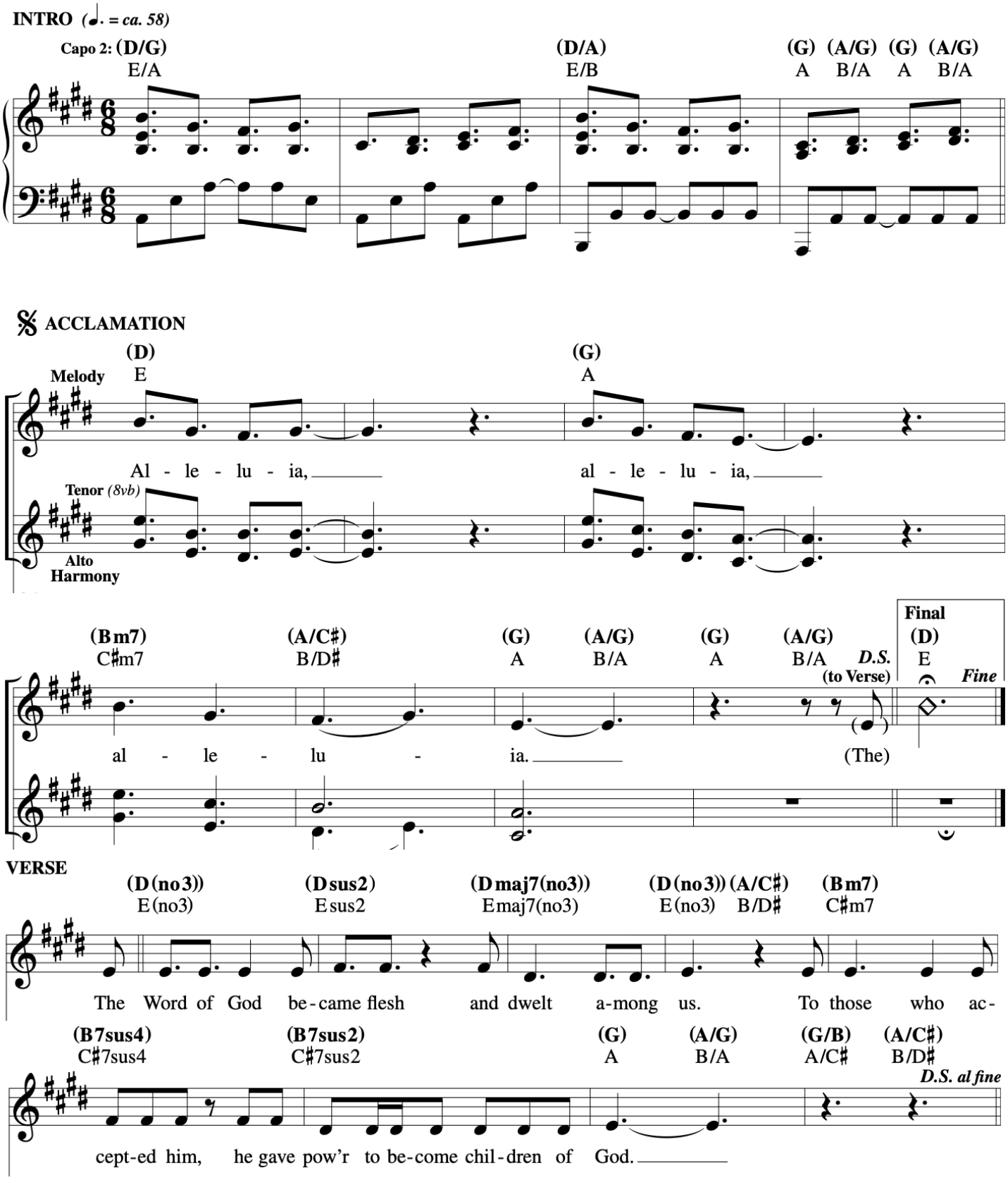

# Holy Spirit

**OSTINATO REFRAIN:** *(♩ = ca. 96)* **All**

**Capo 1:** **(D)** E♭ **(A)** B♭ **(Em7)** Fm7 **(A)** B♭

Ho - ly Spir - it,

**VERSES: Cantor**

1. Give us a spir - it of wis - dom, an
2. Give us a spir - it of cour - age, and
3. Spir - it of love and com - pas - sion, give
4. Spir - it of all con - so - la - tion, O
5. Spir - it of light and of wis - dom, O
6. Spir - it of strength and of heal - ing, bend

**(D)** E♭ **(A)** B♭ **(Em7)** Fm7 **(A)** B♭ **(D)** E♭ **(A)** B♭

come in - to our lives. Ho - ly

1. un - der - stand - ing heart. Give us a spir - it of knowl -
2. judg - ment that is wise. Give us a spir - it of rev -
3. hope to all the poor. Spir - it of jus - tice and mer -
4. lift our hearts this day. Spir - it of all un - der-stand -
5. lift us from our sor - row. Spir - it of peace and for - give -
6. stub - born heart and will. Spir - it of trust and of car -

**(Em7)** Fm7 **(A)** B♭ **(D)** E♭ **(A)** B♭ **(Em7)** Fm7 **(A)** B♭

***(Fine)***

Spir - it, make us tru - ly wise.

**to Refrain**

1. - edge, and lead us to the truth.
2. - 'rence, of won - der and of awe.
3. - cy, come o - pen ev - ery door.
4. - ing, O help us know your way.
5. - ness, O help us face to - mor - row.
6. - ing, O melt us, warm our chill.

Text: Verses 1 & 2 based on Isaiah 11:2; Verses 3–6 based on the Sequence for Pentecost; Ken Canedo, b. 1953.
Music: Ken Canedo.
Text and music © 1998, Ken Canedo. Published by Spirit & Song®, a division of OCP. All rights reserved.

# Communion Antiphon

*40 – Second Sunday in Ordinary Time*

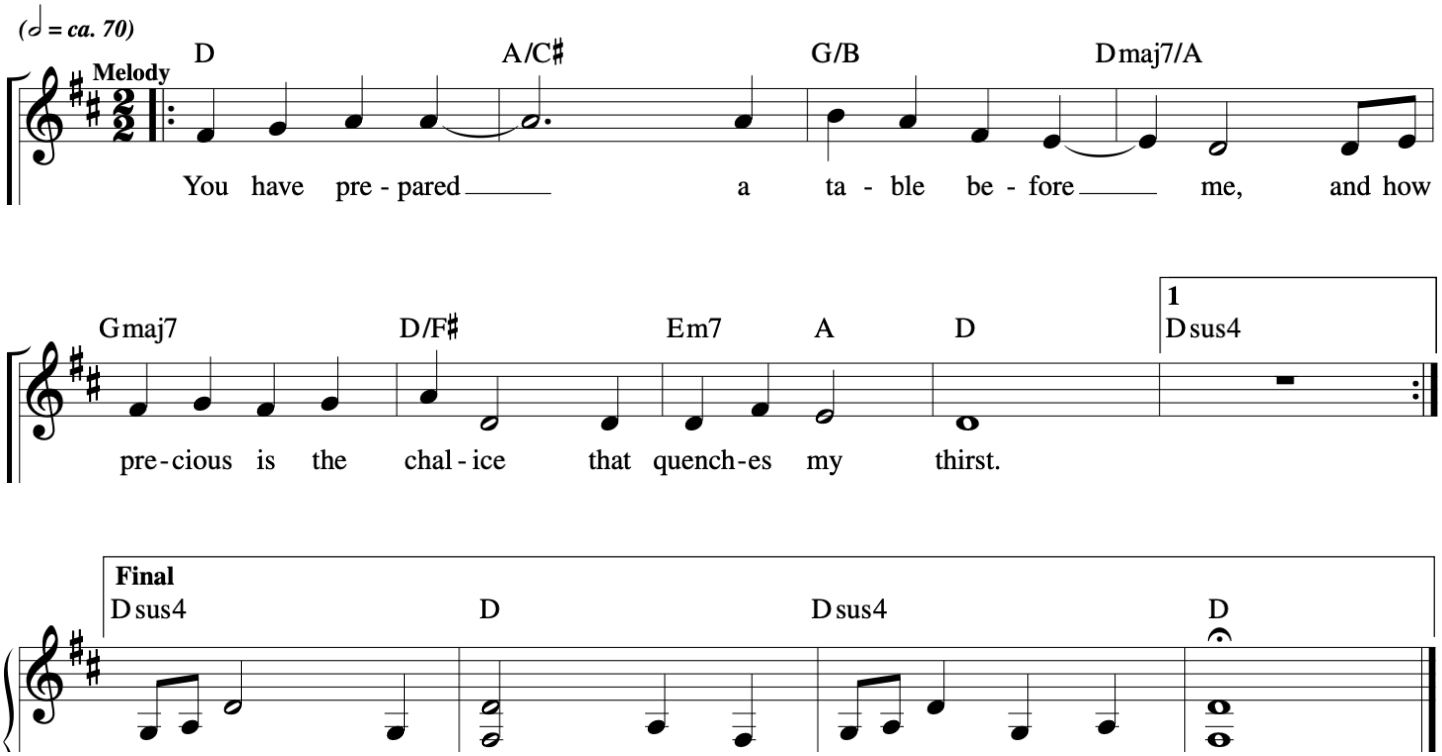

# Here at This Table

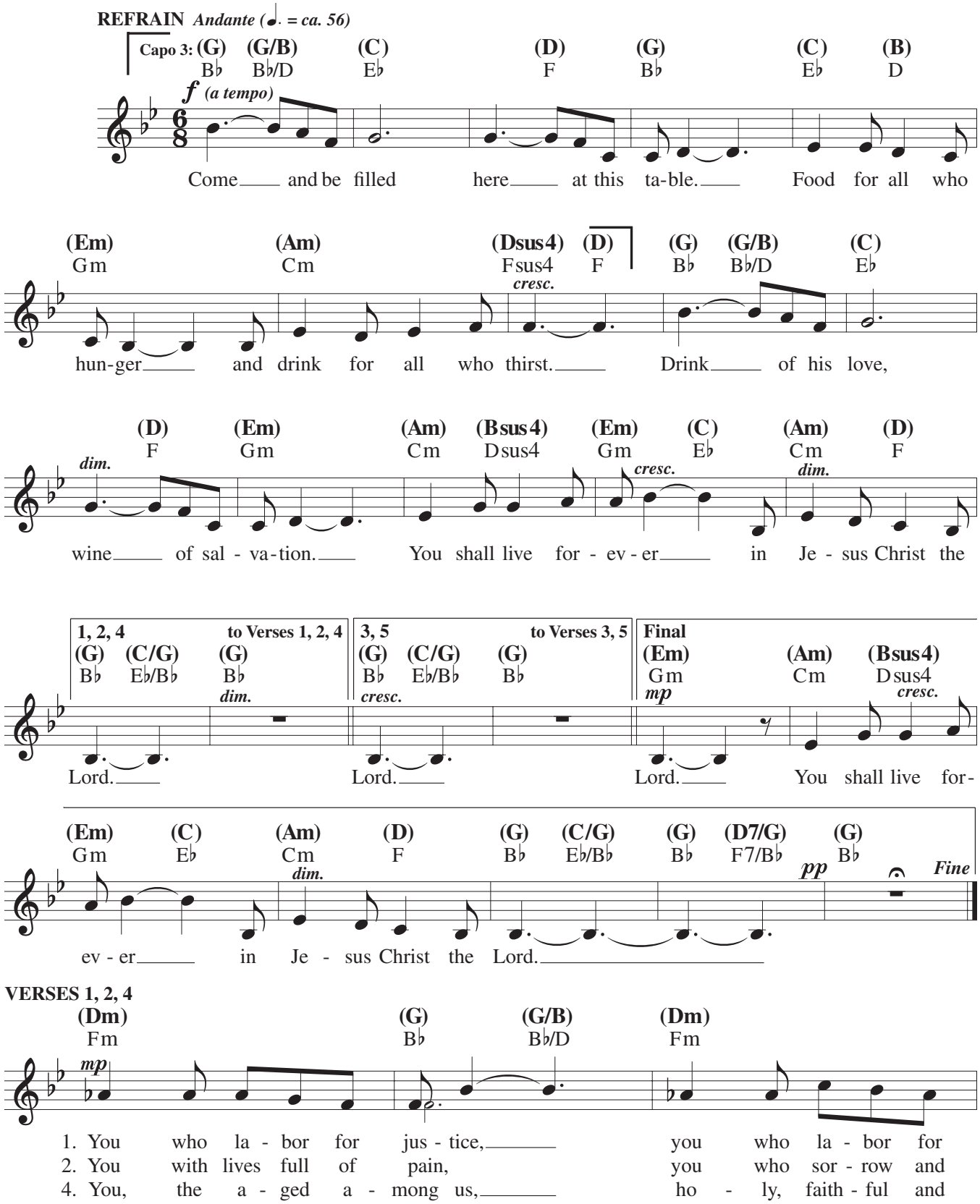


Text and music: Janèt Sullivan Whitaker, b. 1958, and Max Whitaker, b. 1986, © 1996, 2000, Janèt Sullivan Whitaker and James Maxwell Whitaker.
Published by OCP. All rights reserved.

**HERE AT THIS TABLE, cont. (2)**

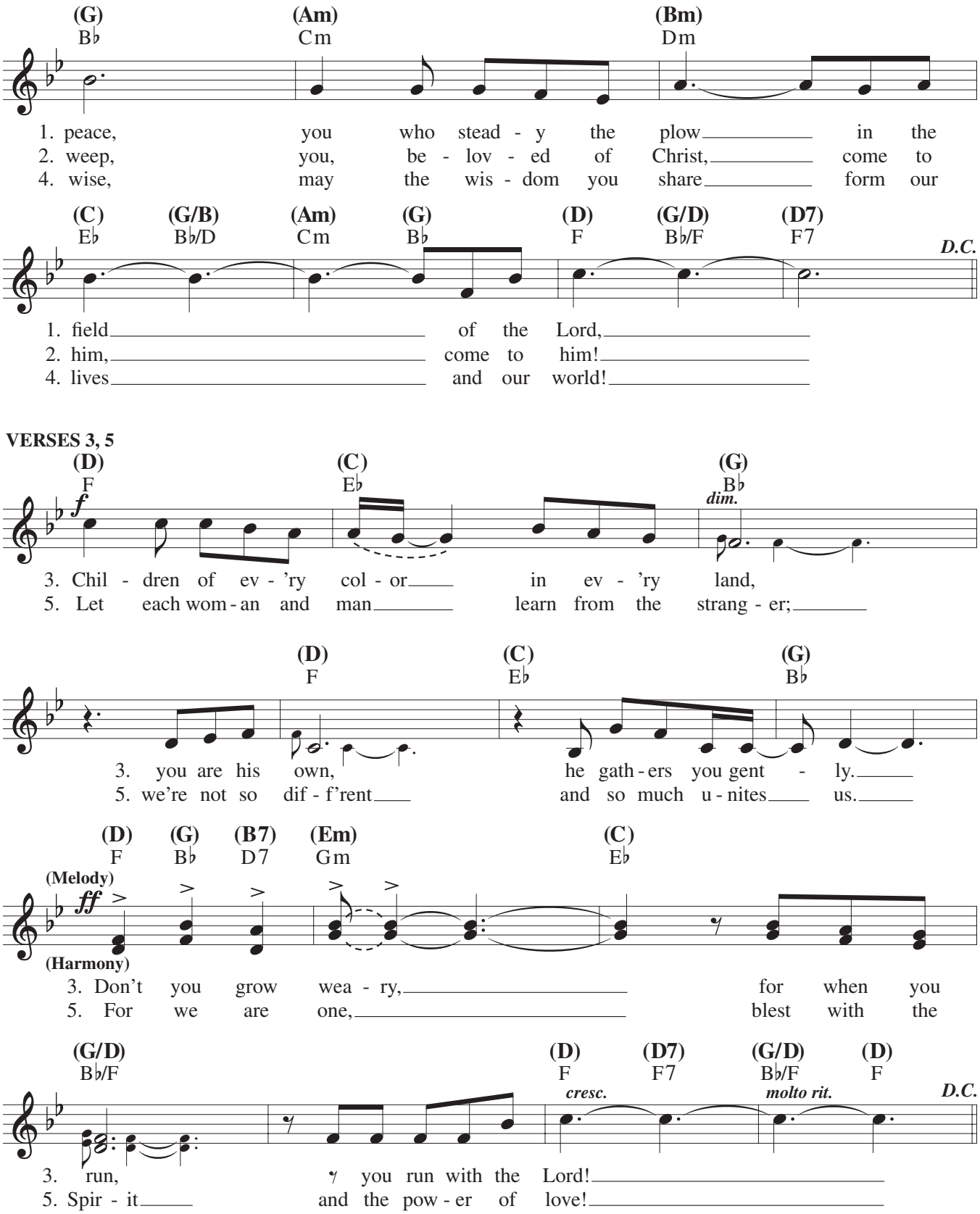


**Note: Previously published versions incorrectly showed the harmony part in Verses 3 & 5 as the melody.**

# Like a Child Rests

**REFRAIN:** *(♩ = ca. 96)* **1st time: Cantor, All repeat; thereafter: All**

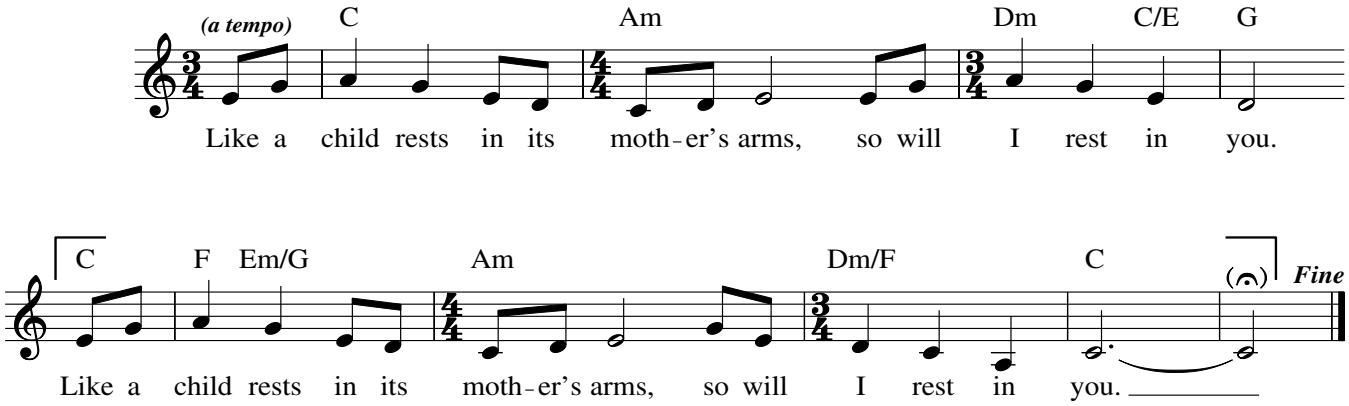


**VERSES**

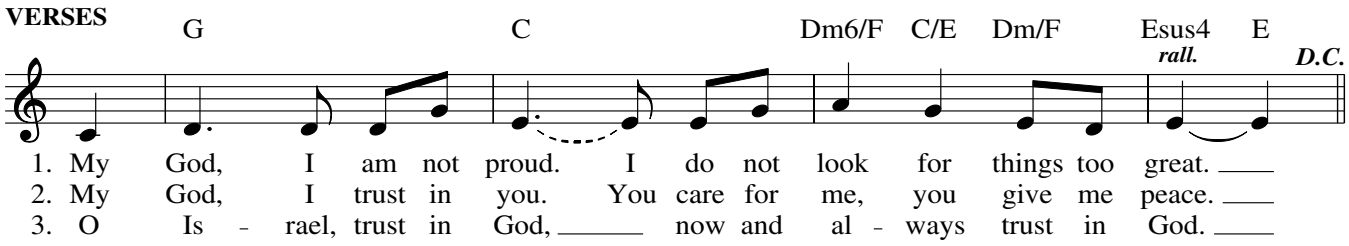


Text: Based on Psalm 131; Christopher Walker, b. 1947.
Music: Christopher Walker.
Text and music © 1988, 1989, Christopher Walker. Published by OCP. All rights reserved.



**22287-Z2**
Edition #91131

# Blessed Be Your Name

*Matt and Beth Redman*
*Arr. by Ed Bolduc*

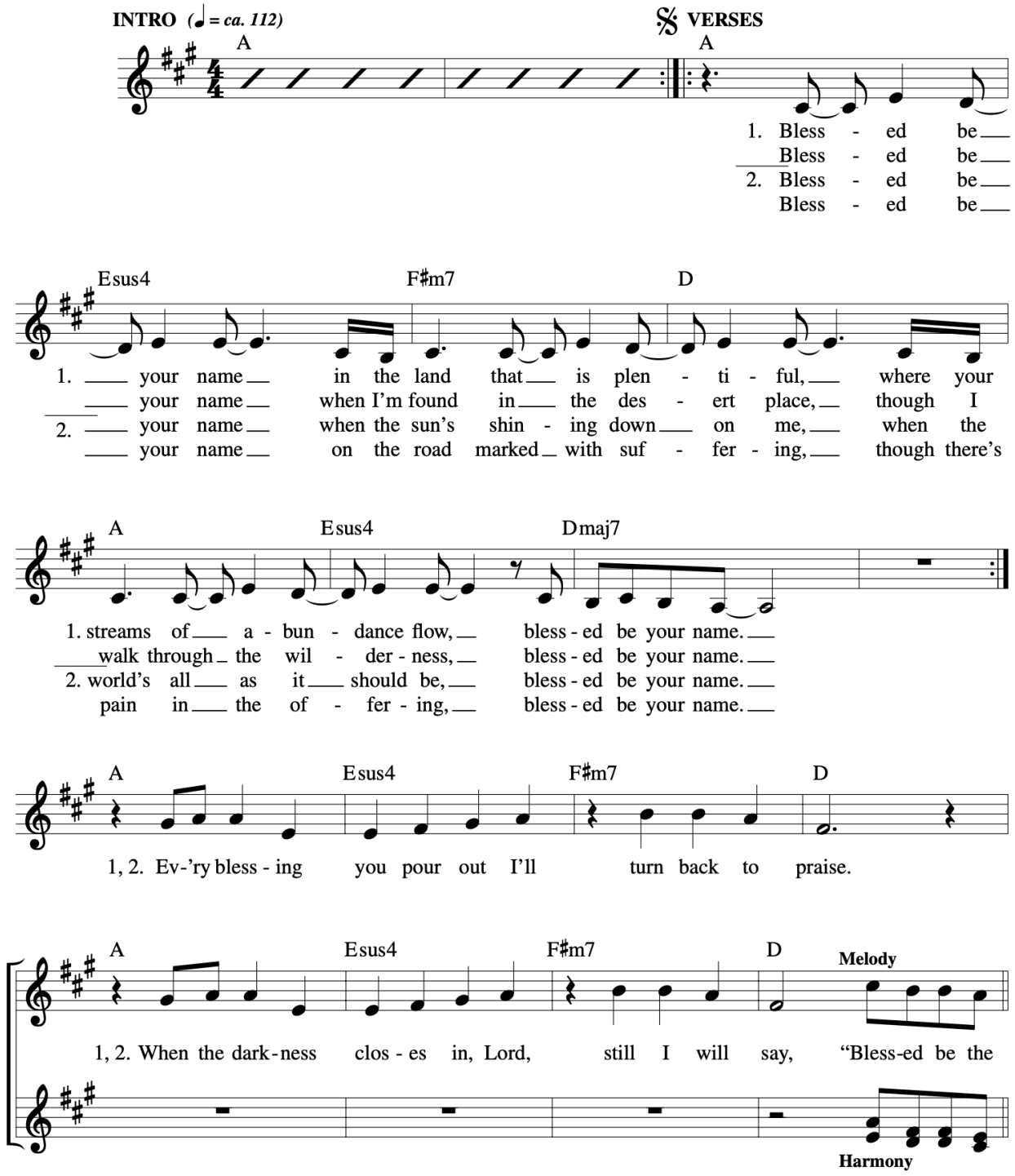

# Blessed Be Your Name

*Matt and Beth Redman*
*Arr. by Ed Bolduc*

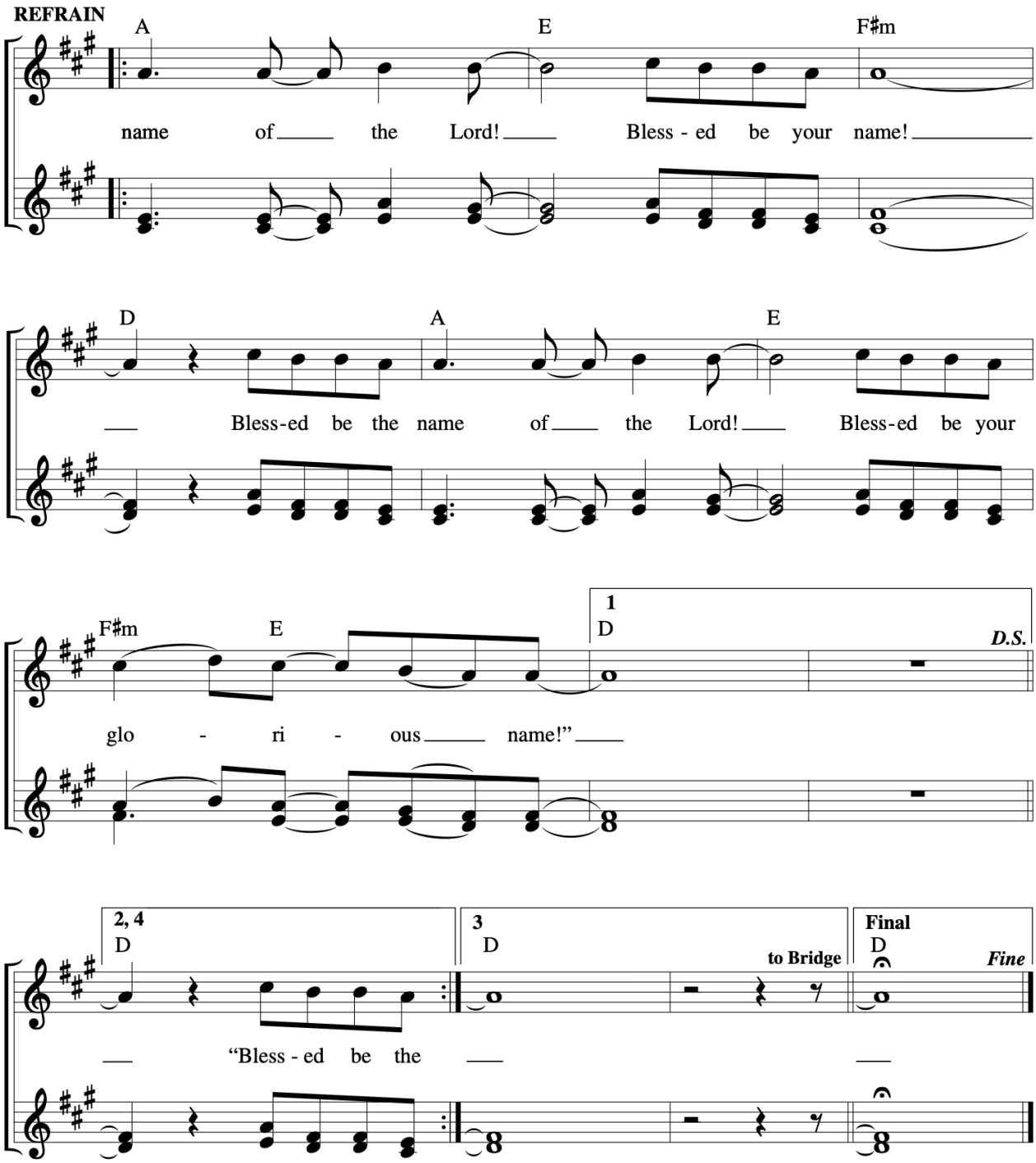

# Blessed Be Your Name
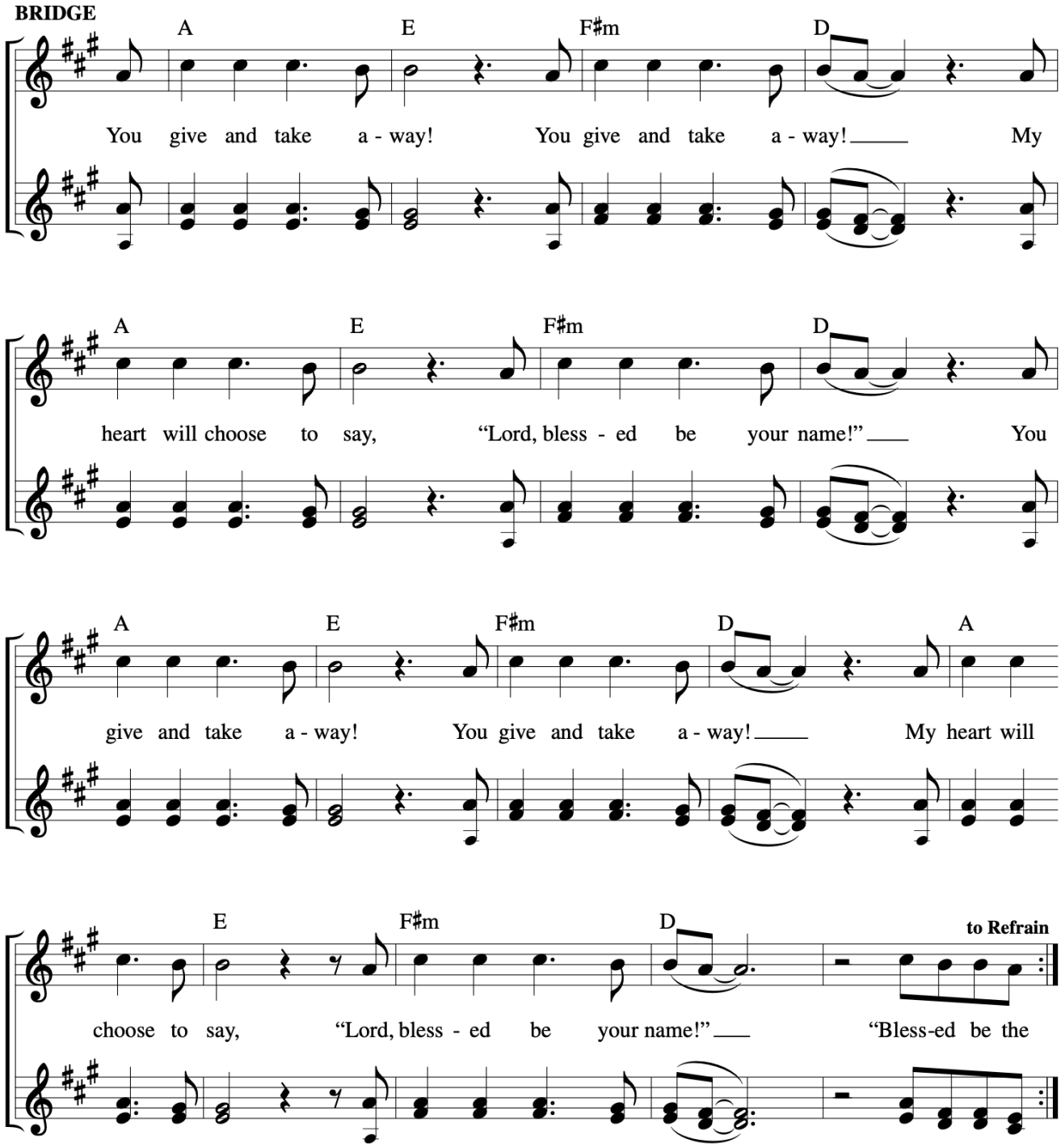
*Matt and Beth Redman*
*Arr. by Ed Bolduc*