Entrance Antiphon

Cederick

Solemnity of the Ascension of the Lord

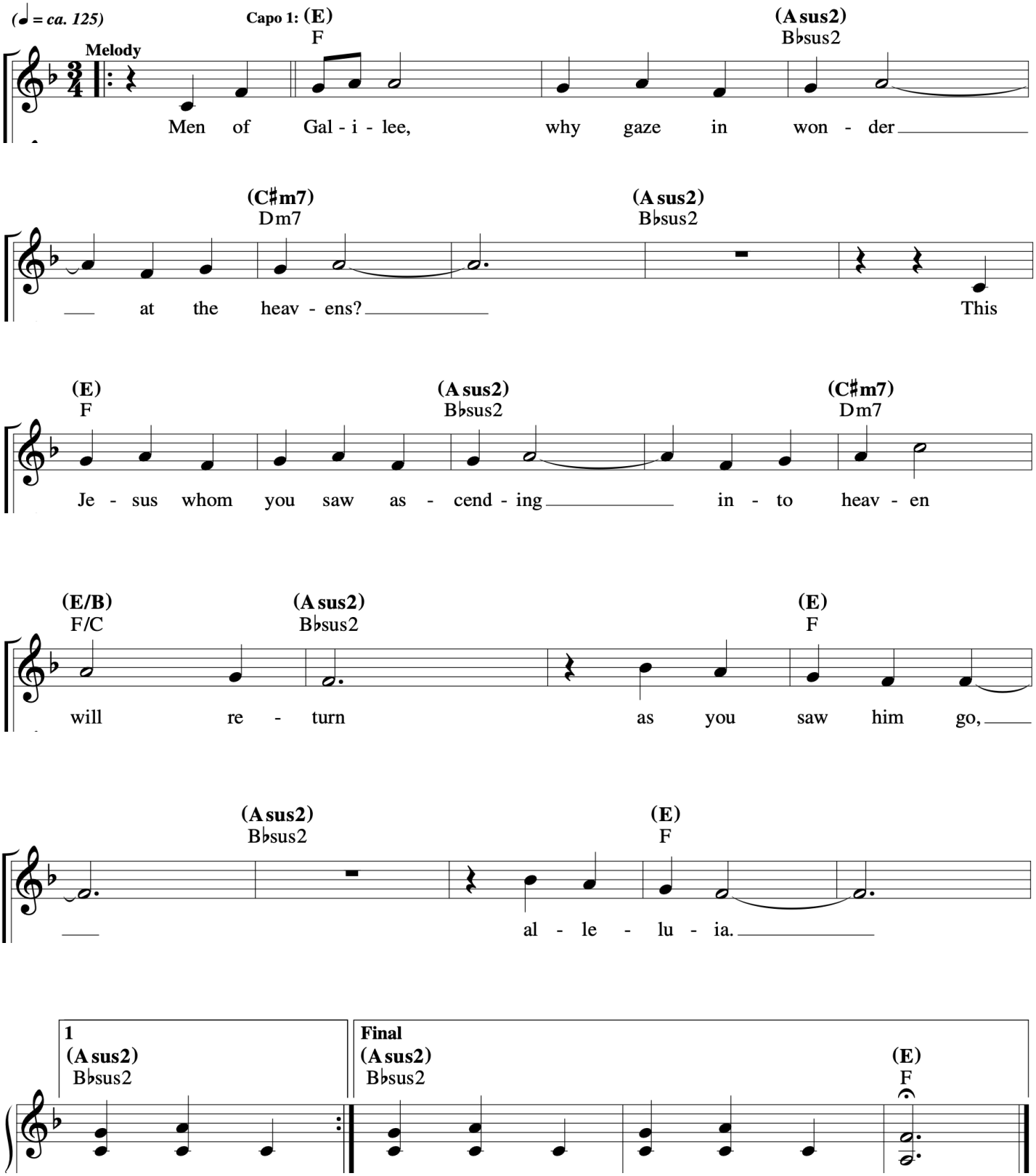

Music © 2020, Steve Angrisano, Sarah Hart, and Curtis Stephan

The Ascension Of The Lord

David

Josh Blakesley

RESPONSE (♩. = *ca. 57*)

D G D Bm G

Melody

God mounts his throne to shouts of joy: a blare of trum-pets for the

Tenor *(8vb)*

Alto Harmony

A sus4 A **to Response/Verses** **Final** D ***Fine***

Lord.

VERSES

Em G D

1. All you peo - ples, clap your hands, shout to God with cries of
2. God mounts his throne a-mid shouts of joy; the LORD, amid trum - pet
3. For king of all the earth is God; sing hymns of

A Em G

1. gladness. For the LORD, the Most High, the awesome, is the
2. blasts. Sing praise to God, sing praise; sing
3. praise. God reigns o - ver the na - tions, God sits up -

D A sus4 A

(a tempo) ***D.C.***

1. great king over all the earth.
2. praise to our king, sing praise.
3. on his ho - ly throne.

Gospel Acclamation

Cederick

Solemnity of the Ascension of the Lord

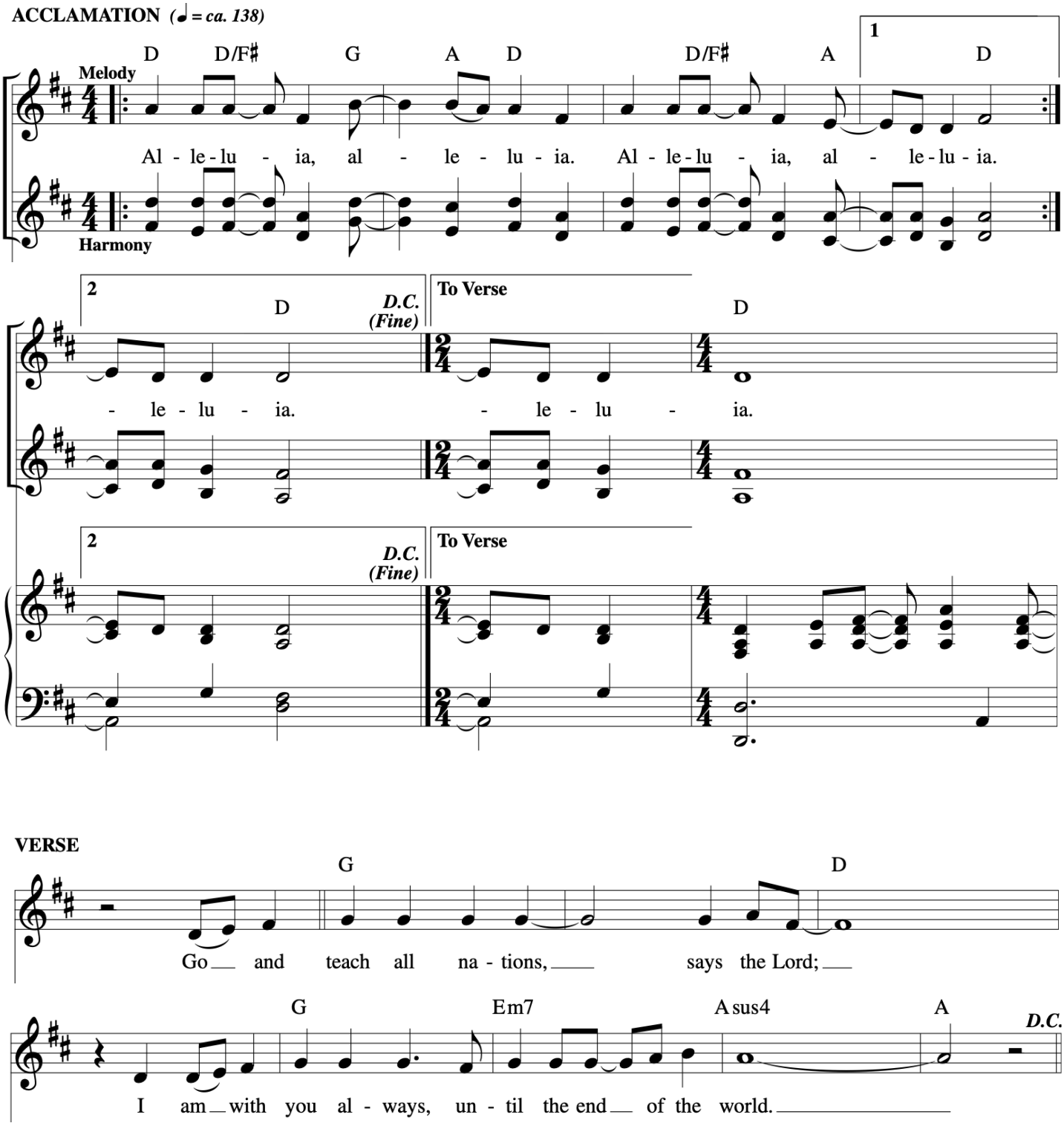

© 1993, 1999, 2019, Jesse Manibusan.

Yedid - V1

To Live with Him Forever

VERSES *(♩ = ca. 104)*

C F C Am G

1. We are the wheat, we are the bread; our lives we bring as
2. From wood and thorn the call comes forth to join in his own
3. And to the throne of grace we run for help and time - ly

F G C F C Am

1. of - fer - ing. And as the grain, we're crushed by trials yet bound by
2. suf - fer - ing. And as the Spir - it on us falls we share his
3. com - fort, with faith that he will not re - ject the flock his

G F C **All** Am C/G F C

1. heal - ing wa - ter. The fruit of vine, the work of hands, the
2. glo - rious ris - ing. We taste of his true bod - y now, we
3. heart has pur - chased. From his pierced side pours forth the sign that

Am C/G D7/F♯ F C F C

1. cup of love's en - deav - or: we place be - fore the Son of Man to
2. drink his blood sur - ren - dered for us with mer - cy un - re - served to
3. he shall leave us nev - er. And at the end of this veiled life we'll

** Yedid to end with V3*

1-2 C F/C C F/C ***D.C.***

Final C

Am G F

1. live with him for - ev - er.
2. live with him for - ev - er.
3. live with him for - ev - er.

Text and music: Sarah Hart, b. 1968, and Robert Feduccia, b. 1967, © 2014, Sarah Hart and Robert Feduccia. Published by Spirit & Song®, a division of OCP. All rights reserved.

Communion Antiphon

Yedid

Solemnity of the Ascension of the Lord

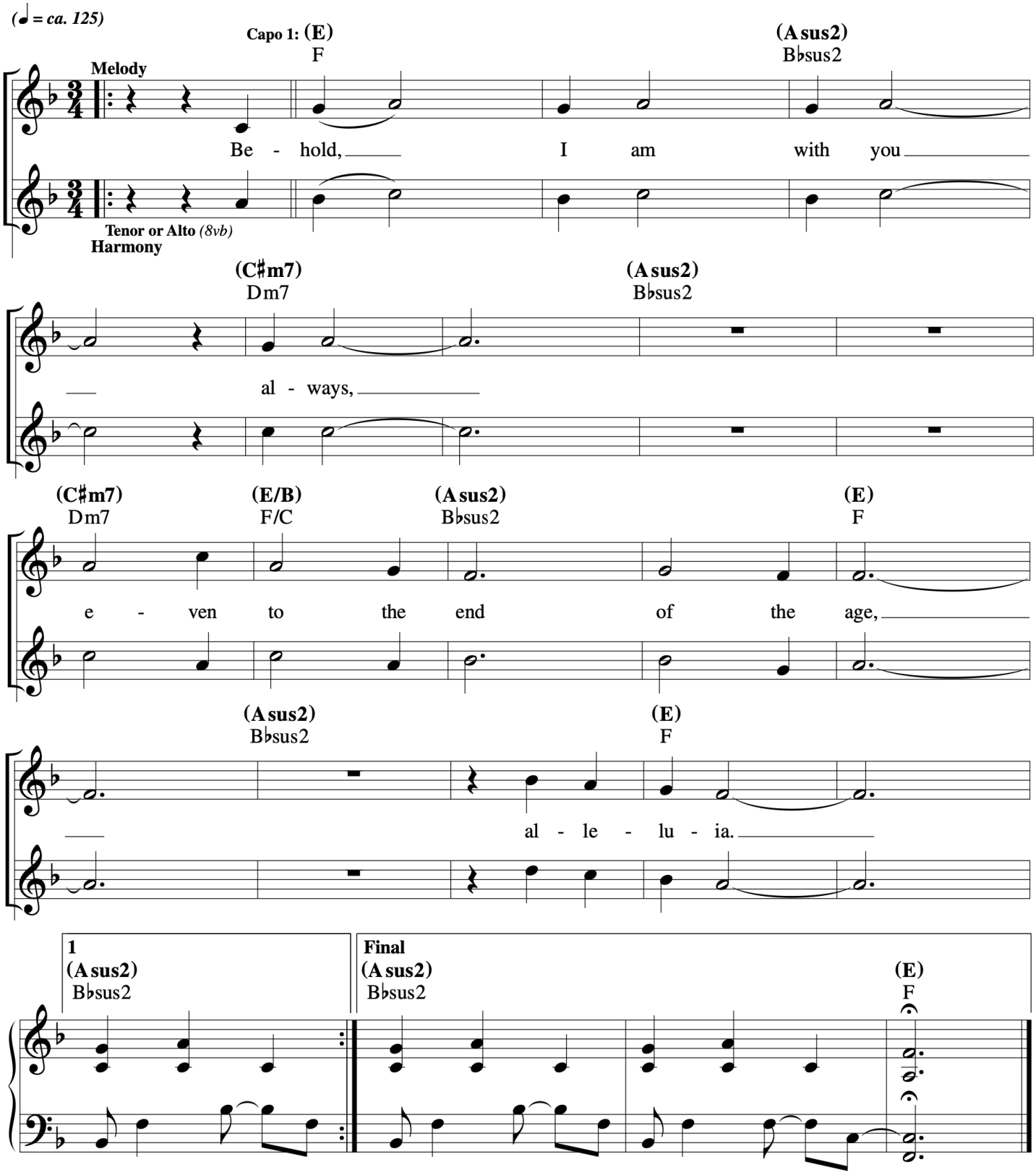

Music © 2020, Steve Angrisano, Sarah Hart, and Curtis Stephan

All That We Have Seen

(Guitar/Vocal)

Sarah Hart

Vocal arr. by David A. Brinker

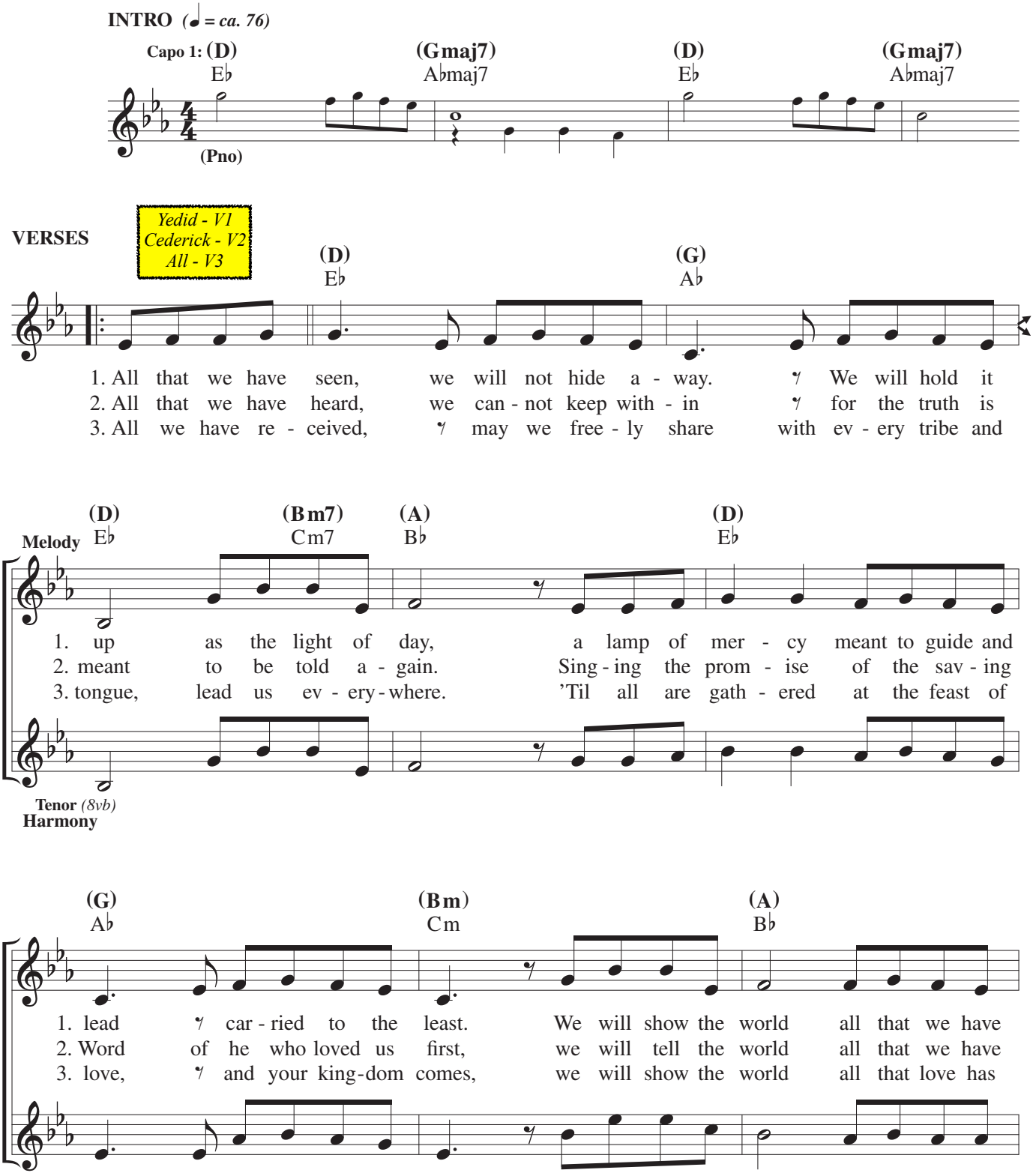

© 2019, 2020, Sarah Hart. Published by Spirit & Song®, a division of OCP, 5536 NE Hassalo, Portland, OR 97213. All rights reserved.

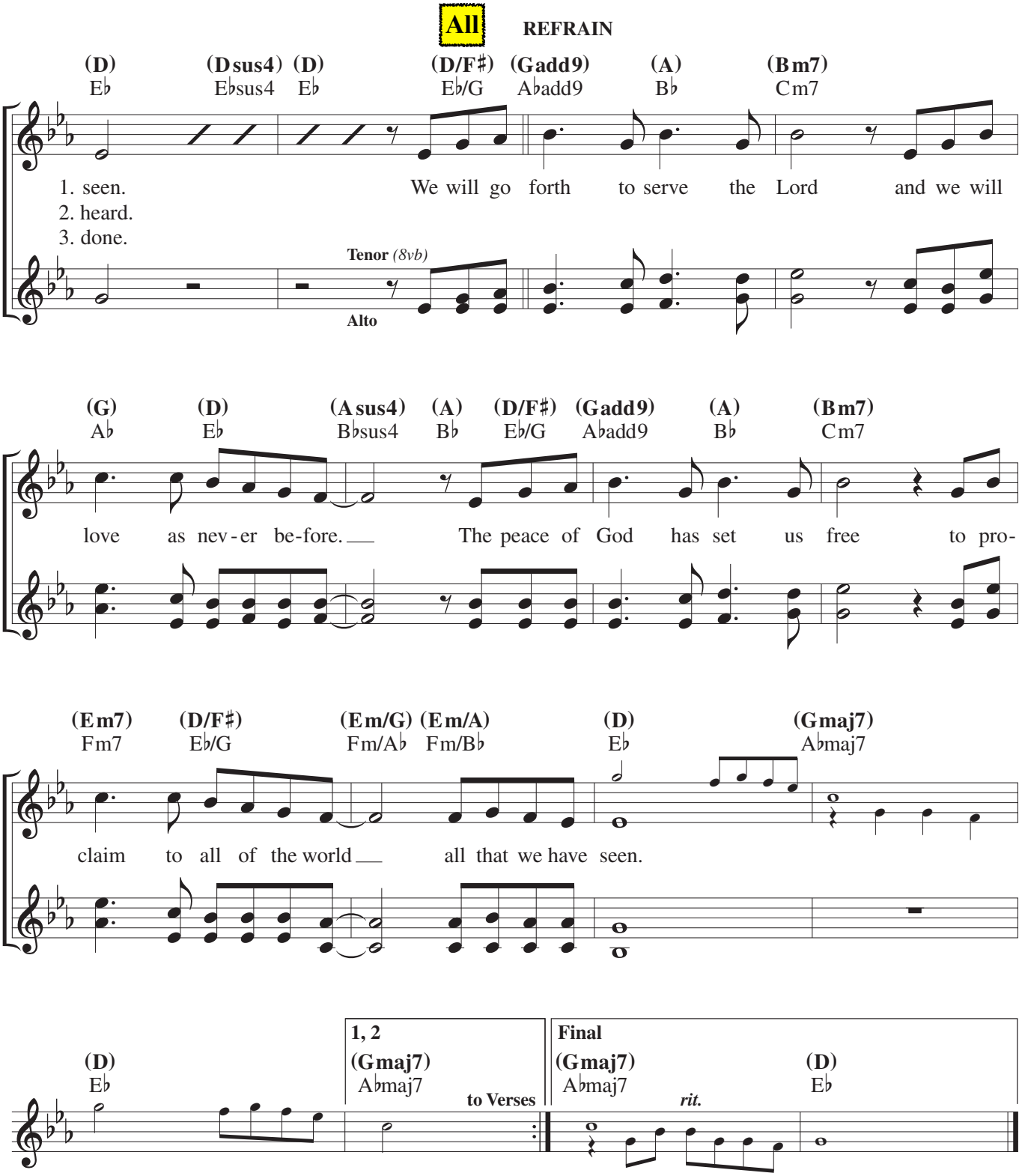
All
REFRAIN
(D) (Dsus4) (D) (D/F♯) (Gadd9) (A) (Bm7)
E♭ E♭sus4 E♭ E♭/G A♭add9 B♭ Cm7
1. seen.
2. heard.
3. done.
We will go forth to serve the Lord and we will
Tenor (8vb)
Alto
(G) (D) (Asus4) (A) (D/F♯) (Gadd9) (A) (Bm7)
A♭ E♭ B♭sus4 B♭ E♭/G A♭add9 B♭ Cm7
love as nev-er be-fore. The peace of God has set us free to pro-
(Em7) (D/F♯) (Em/G) (Em/A) (D) (Gmaj7)
Fm7 E♭/G Fm/A♭ Fm/B♭ E♭ A♭maj7
claim to all of the world all that we have seen.
(D)
E♭
1, 2
(Gmaj7)
A♭maj7
to Verses
Final
(Gmaj7) (D)
A♭maj7 E♭
rit.

Cederick I, THE LORD

REFRAIN *Passionately, with conviction (♩ = ca. 52)*

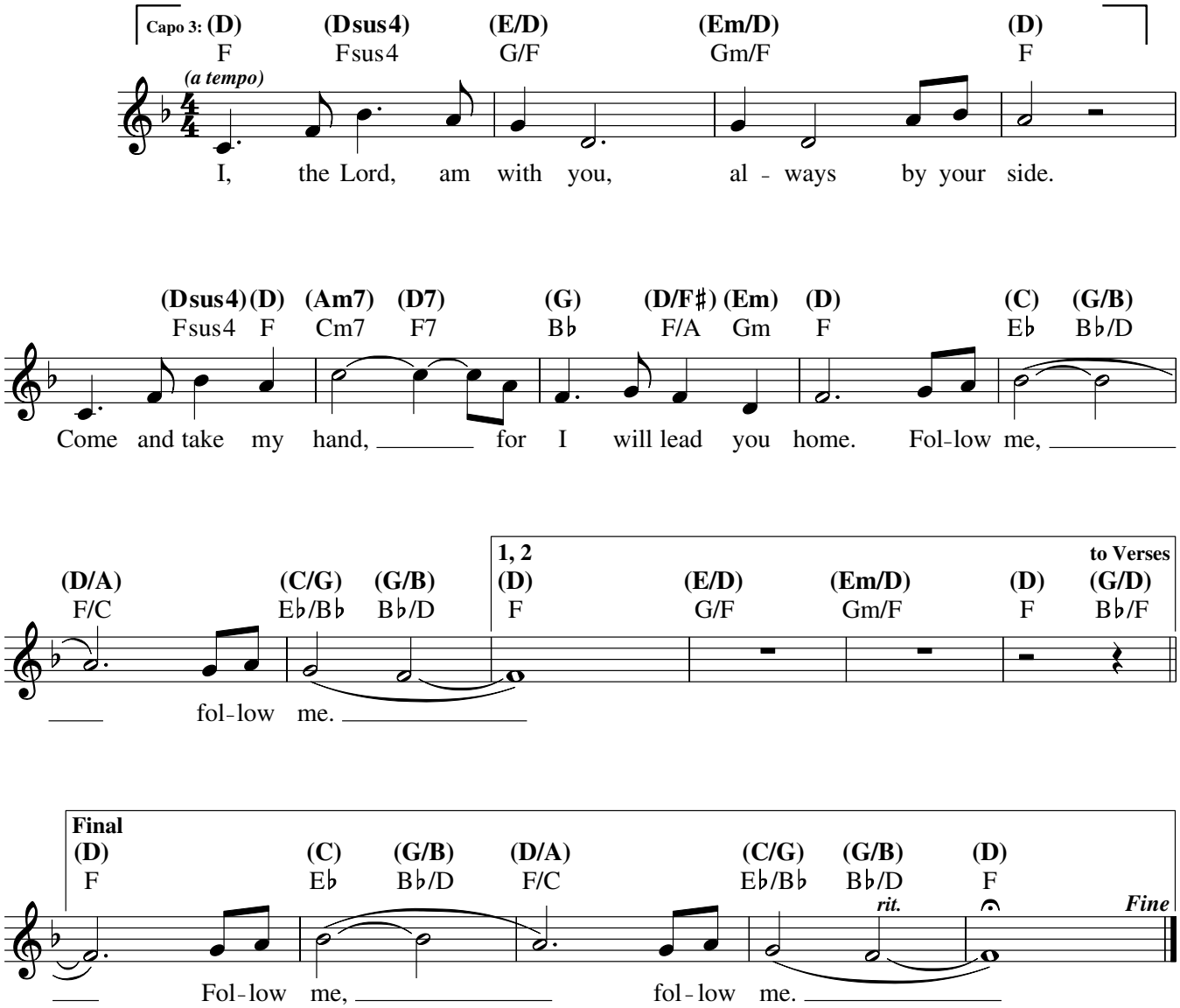

Text: Based on John 6:35–58; Tom Kendzia, b. 1954.
Music: Tom Kendzia
Text and music © 1983, OCP. All rights reserved.

22230-Z2
Edition #90932

VERSE 1

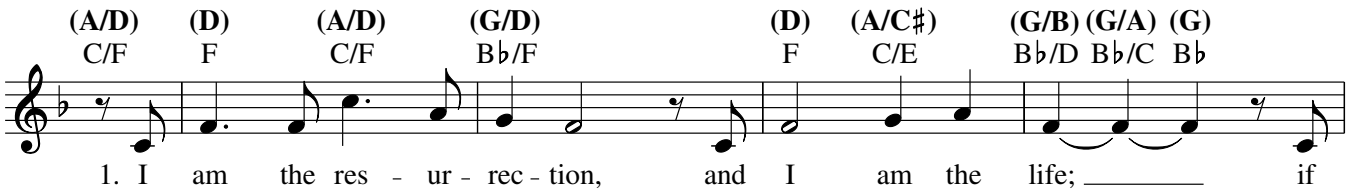

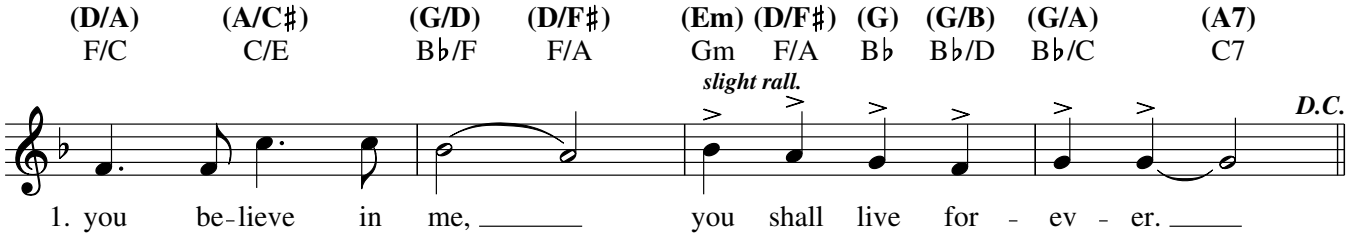

VERSE 2

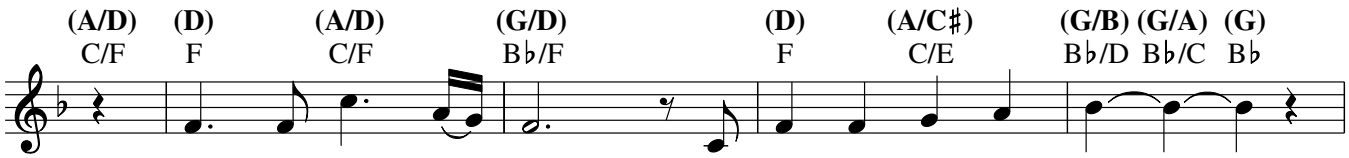

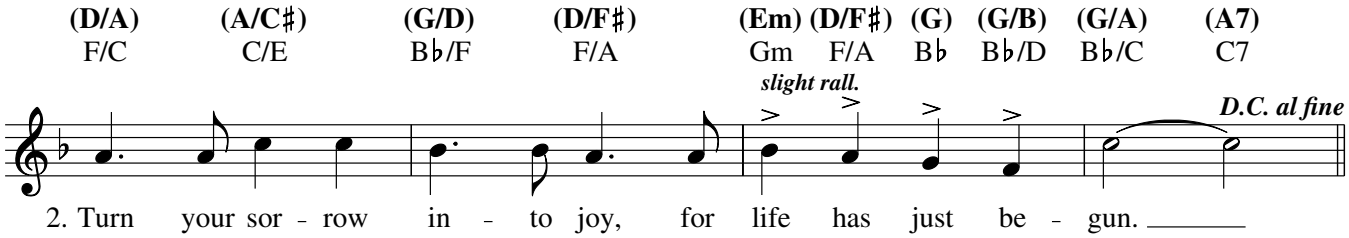

God Is With Us

Dana Catherine, Sarah Hart,
Chris Muglia, and Mary Kate Westrich
Arr. by Rick Modlin

INTRO ***Rhythmic and joyful (♩ = ca. 84)***

VERSES

C F C F C F C F

Yedid - V1

1. Go out with love, go out to serve,
2. Go out with hope, with mer - cy's hands;
3. Go out with grace, be not a - fraid,

C F Am F C F

1. go out and tell the world that God is with us. Car - ry your joy
2. go out and show the world that God is with us. To feed the sheep
3. go out and love the world, for God is with us. Live in the light,

C F C F Am Gsus4/B

1. to all the earth; go out and tell the world that God is with us.
2. and tend the lambs, go out and show the world that God is with us.
3. the peace of Christ; go out and love the world, for God is with us.

REFRAIN **All**

G Am F C F

Melody

We go re - joic - ing, know - ing we are not a - lone; love has found a home

Tenor *(8vb)*

Alto Harmony

C Am G Gsus4 G Am F

in us. We go be-liev - ing in the prom - ise of our God,

God Is With Us
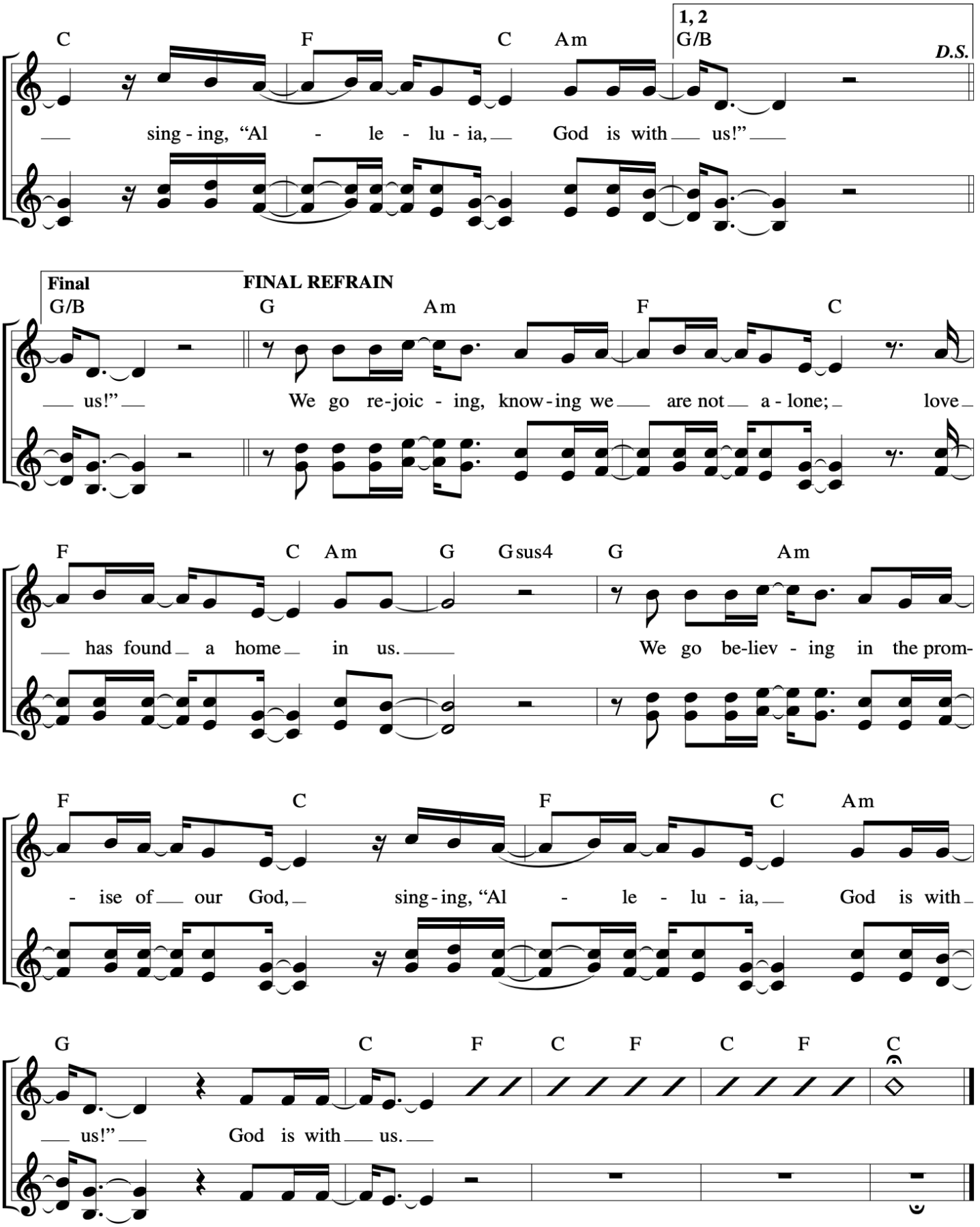
Dana Catherine, Sarah Hart,
Chris Muglia, and Mary Kate Westrich
Arr. by Rick Modlin