Entrance Antiphon

The Most Holy Body and Blood of Christ (Corpus Christi)

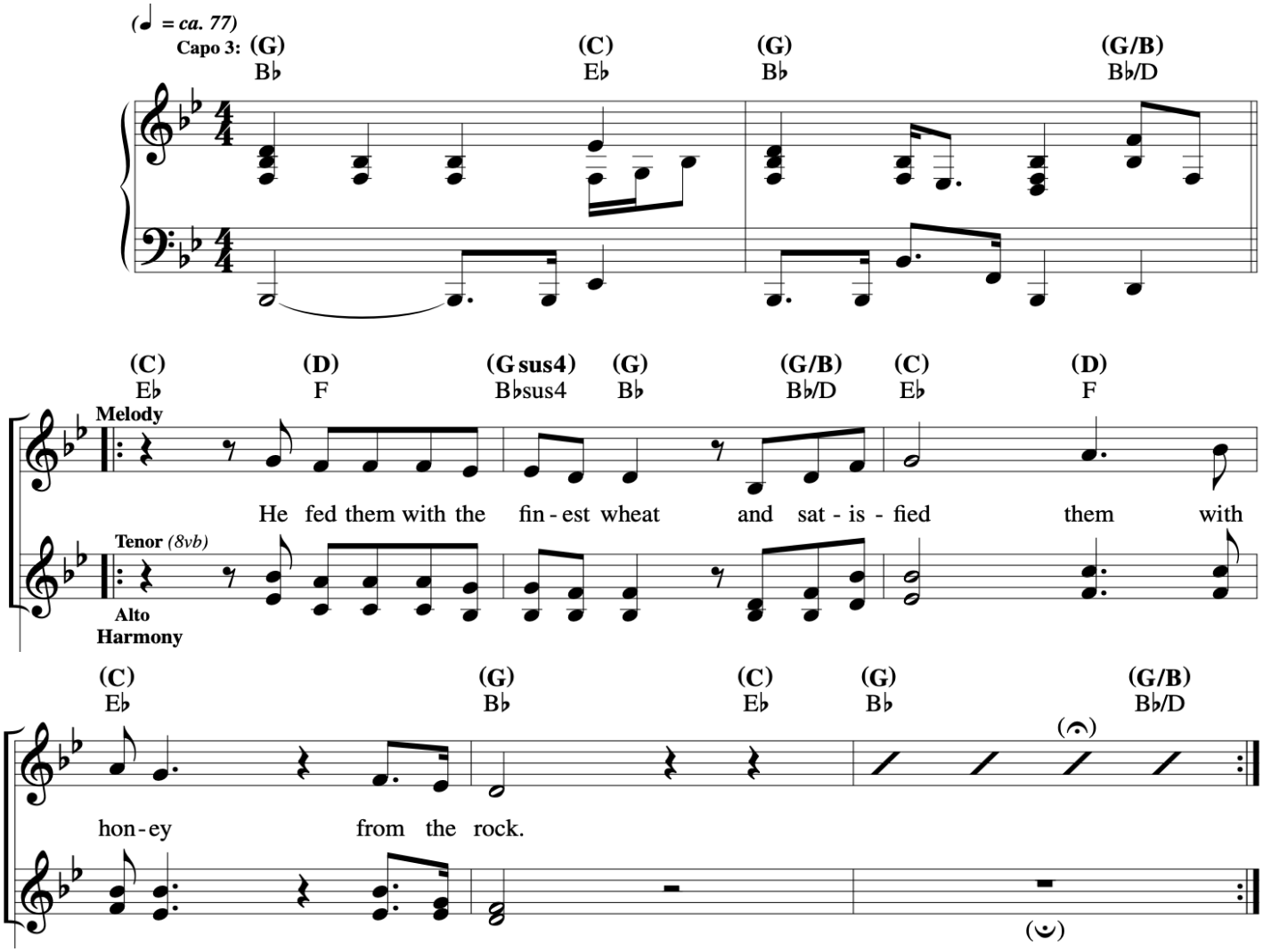

Music © 2020, Steve Angrisano, Sarah Hart, and Curtis Stephan

You Are A Priest For Ever In The Line Of Melchizedek

Francesca LaRosa

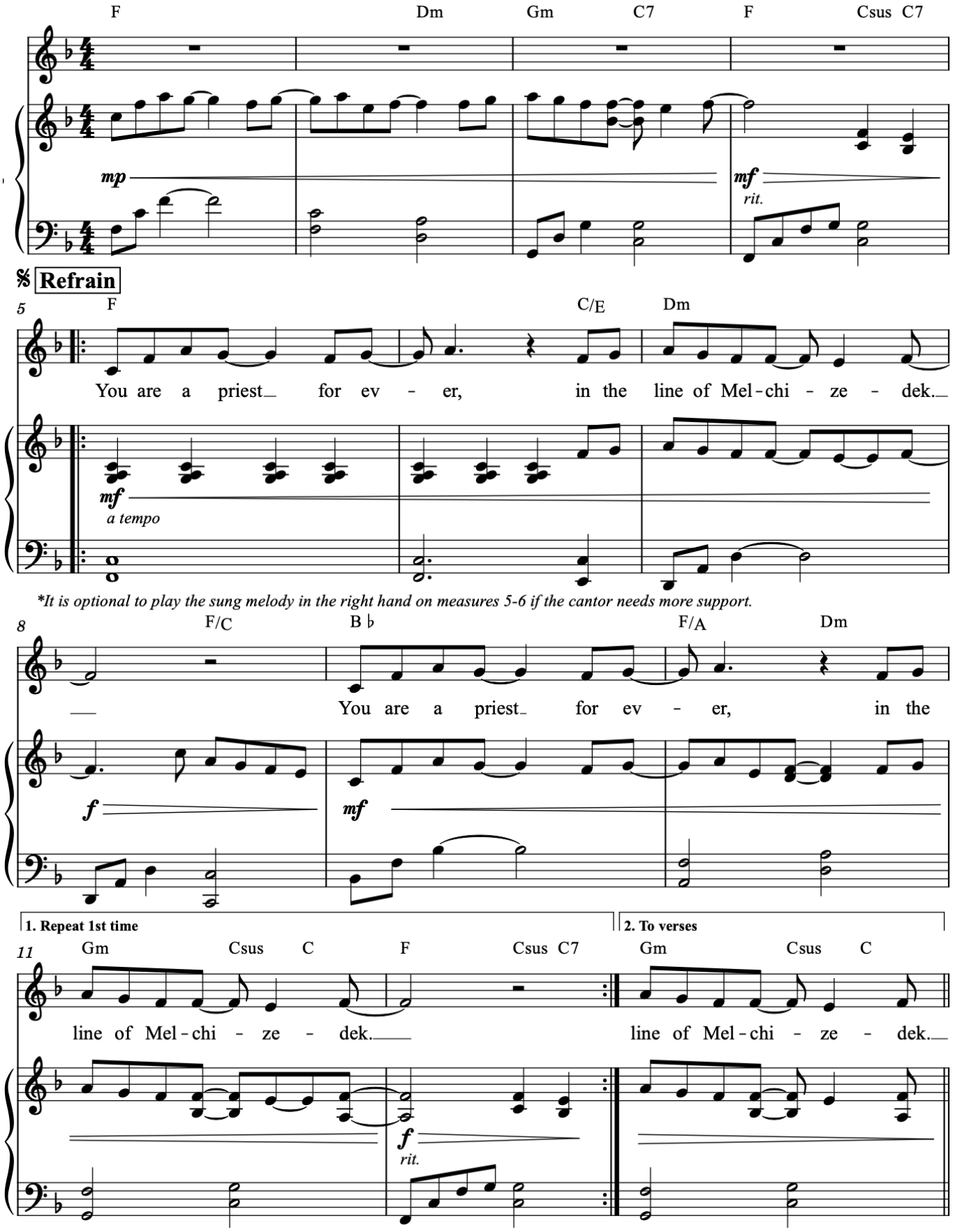

You Are A Priest For Ever In The Line Of Melchizedek

Francesca LaRosa

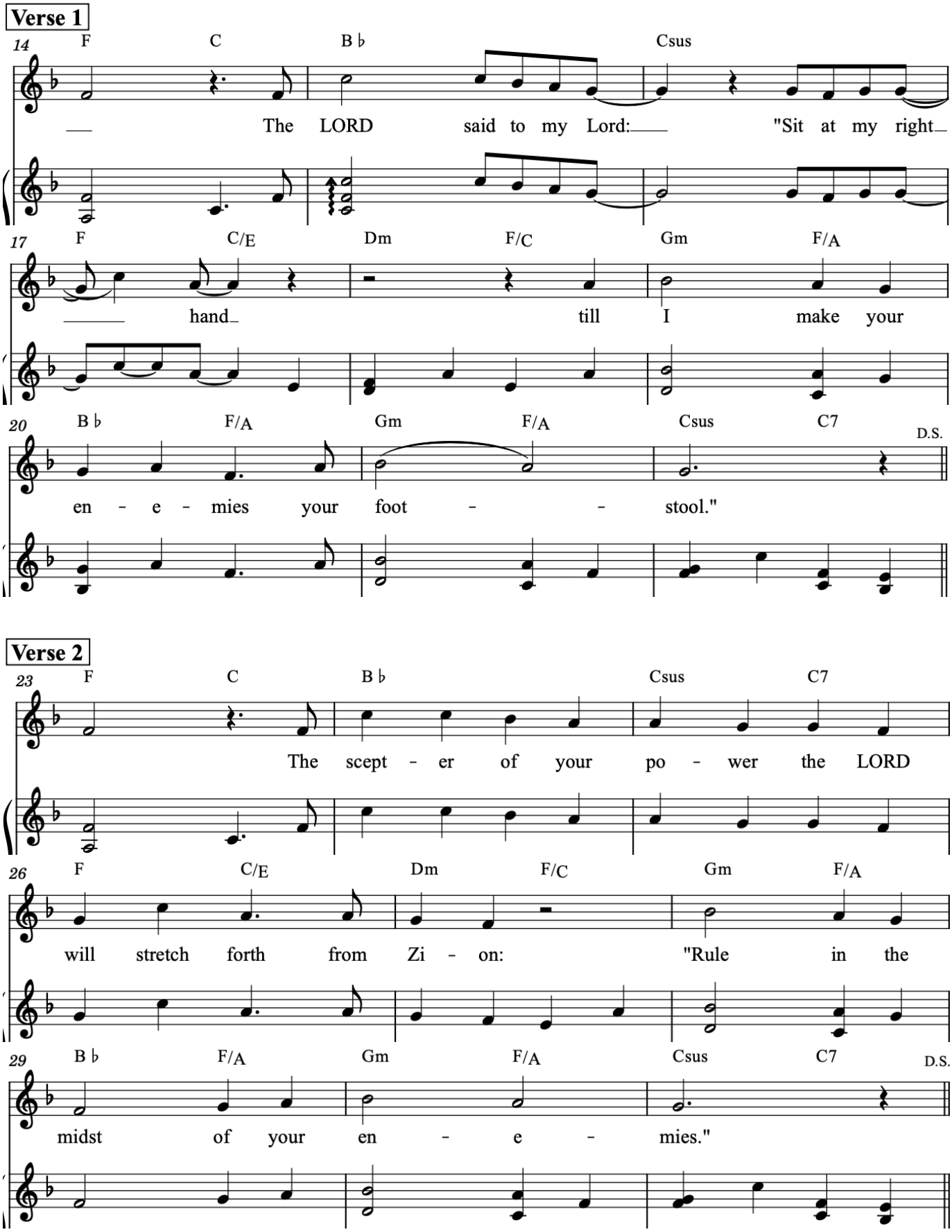

You Are A Priest For Ever In The Line Of Melchizedek

Francesca LaRosa

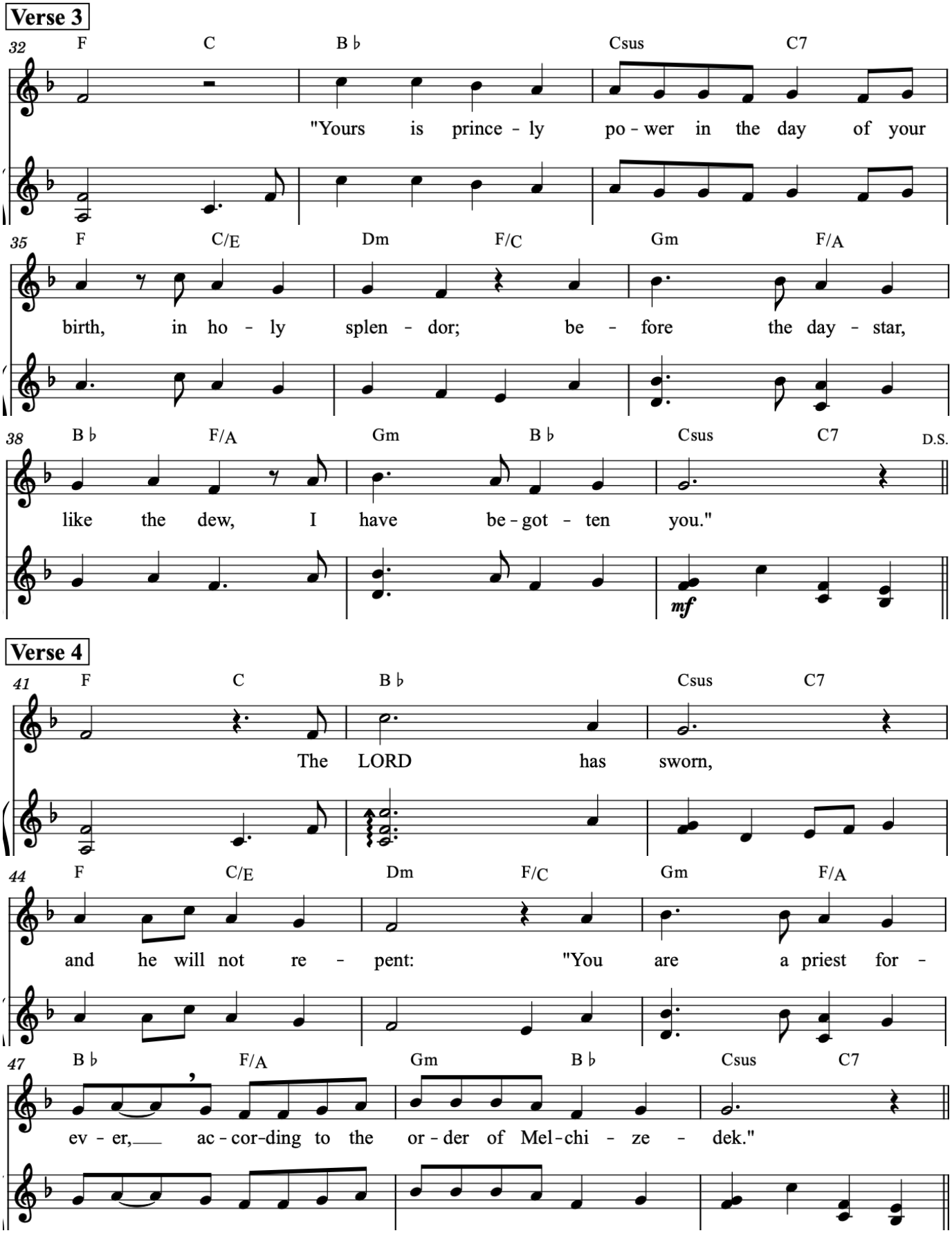

Gospel Acclamation

Corpus Christi

Let Us All Rejoice

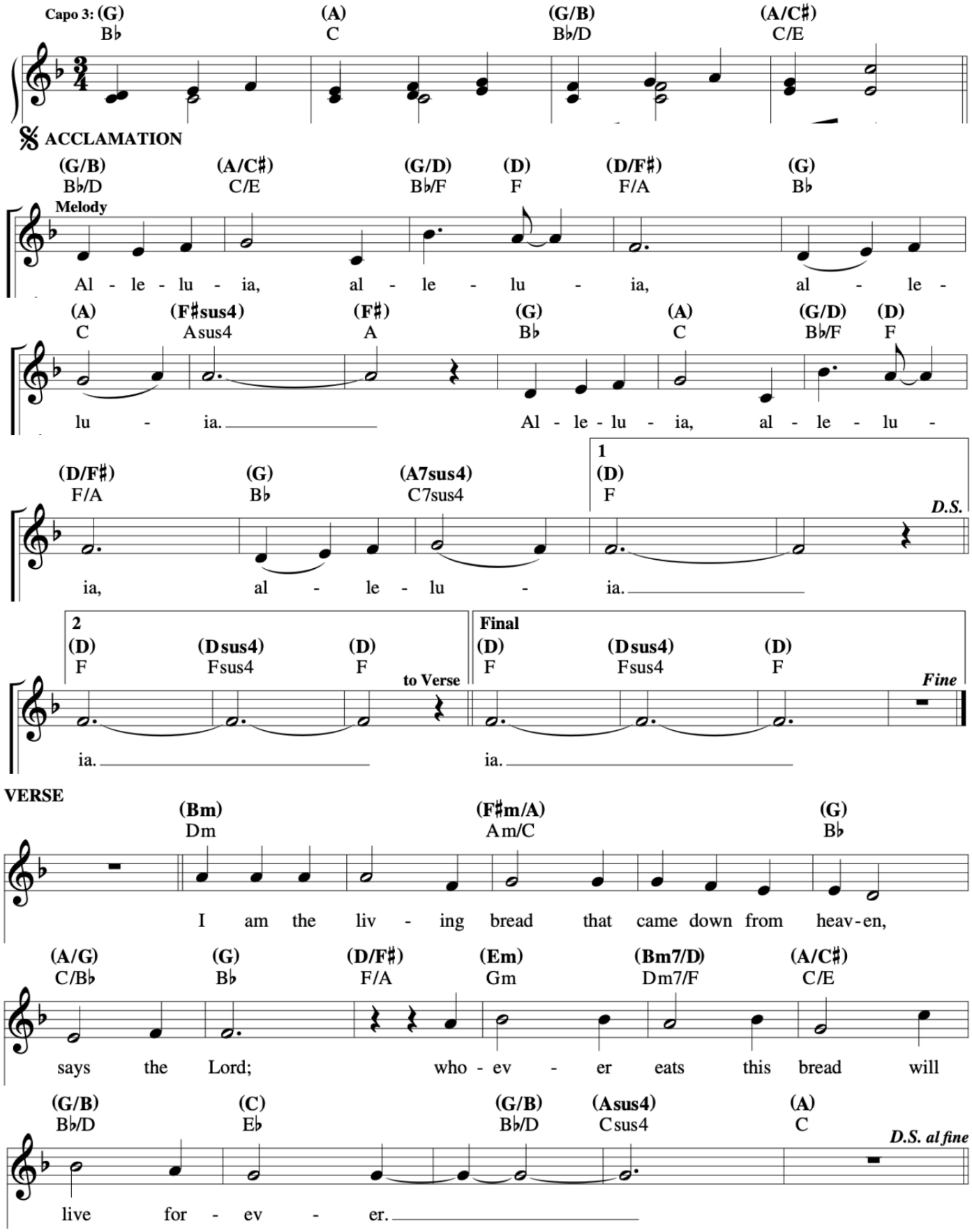

Exposition/O Saving Victim

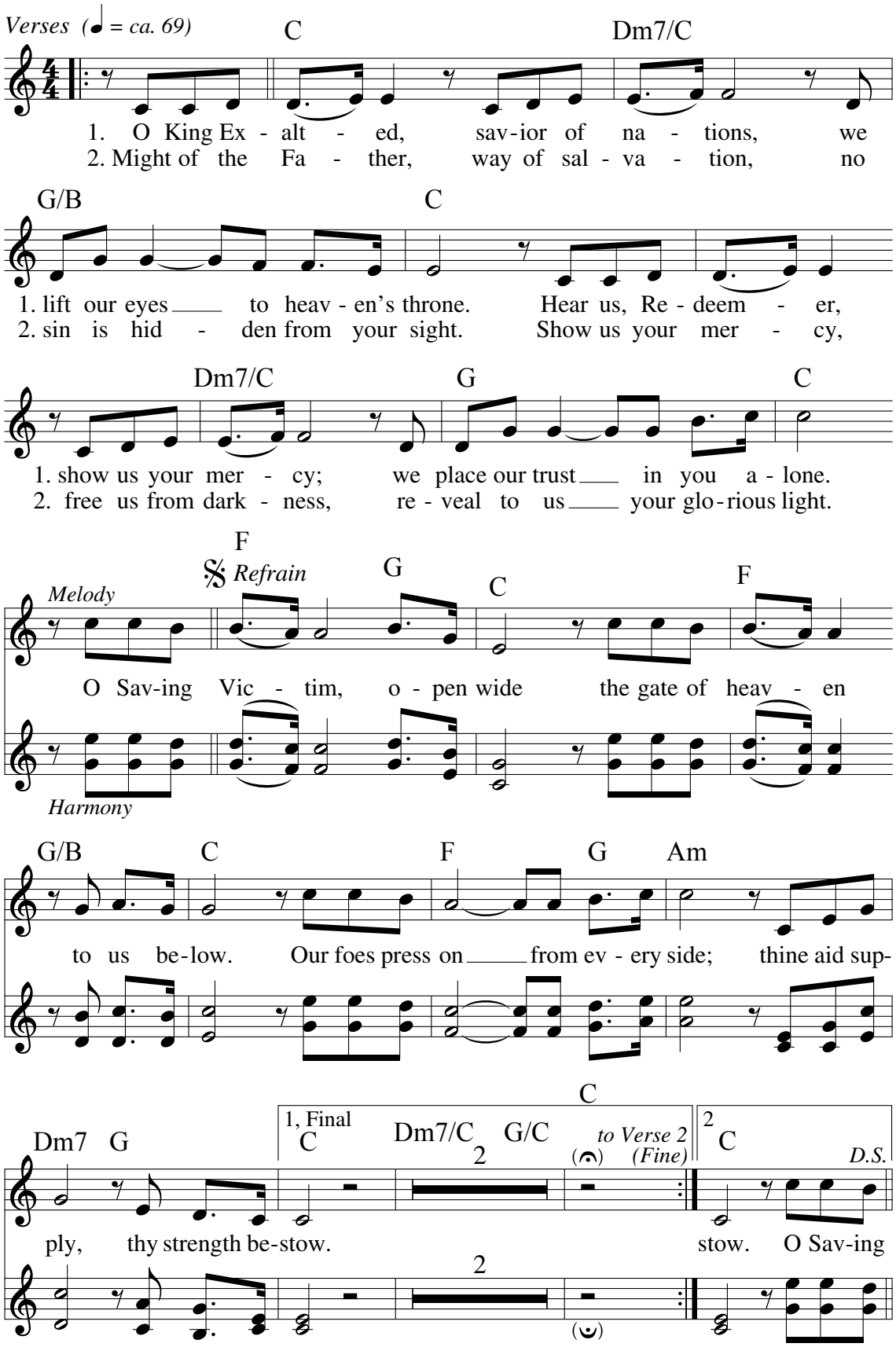

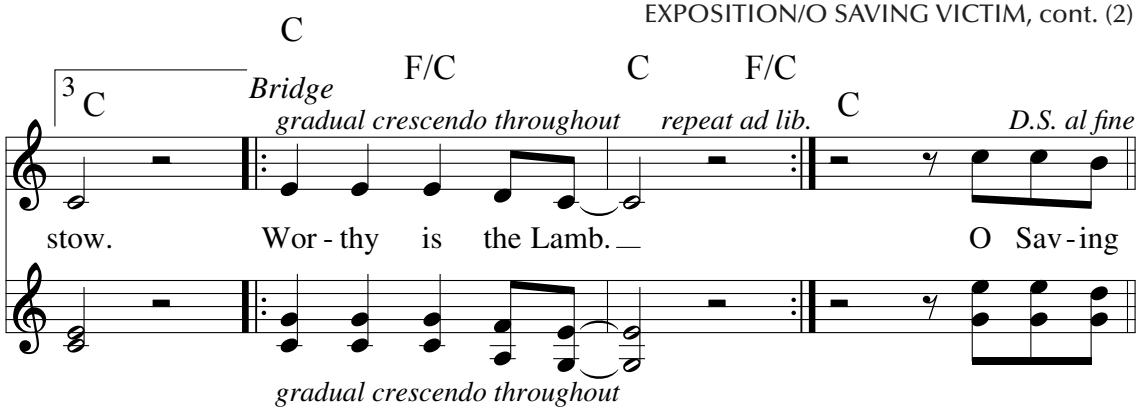

Text: Refrain: *O Salutaris;* St. Thomas Aquinas, 1227–1274; tr. by Edward Caswall, 1814–1878, alt. and adapt.
Verses based on *Attende, Domine;* Latin, 10th cent.; Curtis Stephan, b. 1973, and Steve Angrisano, b. 1965,
© 2016, Curtis Stephan and Steve Angrisano. Published by Spirit & Song®, a division of OCP. All rights reserved.
Music: Curtis Stephan and Steve Angrisano; arr. by Scott Soper, b. 1961, © 2016, 2017, Curtis Stephan and Steve Angrisano.
Published by Spirit & Song®, a division of OCP. All rights reserved.

Communion Antiphon

The Most Holy Body and Blood of Christ (Corpus Christi)

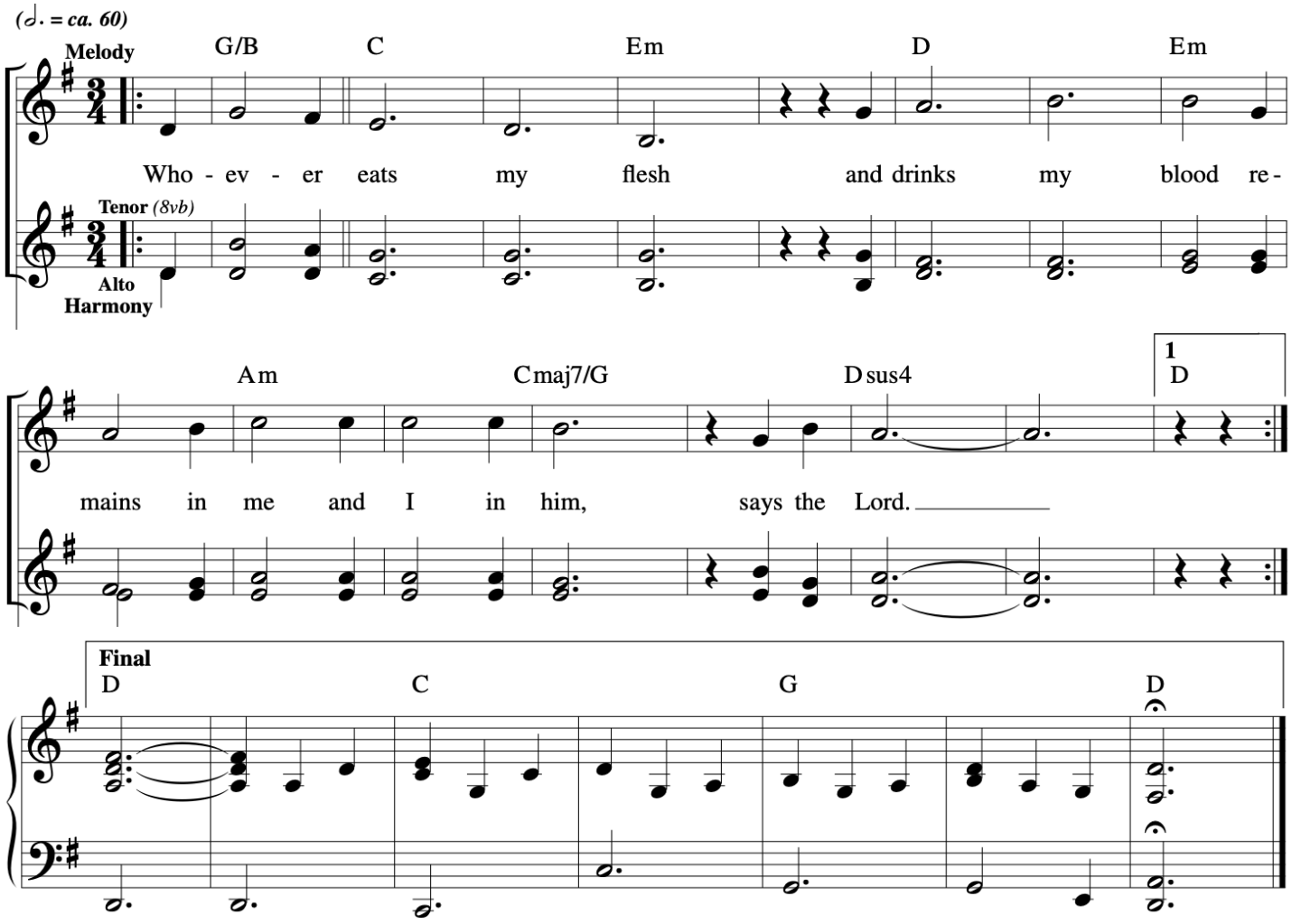

Music © 2020, Steve Angrisano, Sarah Hart, and Curtis Stephan

V1 (Mika) → Refrain (All)
V2 (Alan) → Refrain (All)
V3 (All) → Refrain (All)

The Body of Christ

Sarah Hart

Verses ♩ = 128

C F C Am G C

1–3. This is the Bod – y of Christ, 1. beau – ti – ful, bro – ken and blessed;
2. word be – come flesh by his grace;
3. gath-ered in hope and in faith;

8 Am G Fmaj7 C Am G

mir – a-cle of the great-est of loves, pres-ence of God in our midst.
mir – a-cle of a mys-t'ry no tongue ev – er could ful – ly ex – plain.
bound by this love, this Bod – y and Blood he of – fers a – gain and a – gain.

16 C F C Am G C

This is the Cup that he shares, end-less-ly emp-tied and poured;
This is the Blood of the Lamb, gift of a heart o – pen wide;
All of the hun – ger we have, sat – is – fied on – ly by this;

24 Am G Fmaj7 C Am7 G

sac – ri – fice made so that we might be saved now and for – ev – er – more.
poured from the Cross to the al – tar where love com-forts and fills and pro – vides.
so we re – ceive, we re – mem-ber, be – lieve and share so that oth – ers may live.

Refrain

32 F C G Am

A – men, a – men! We are healed by the Bread of life. A –

41 F C G Am Am/G F

-men, a – men! We are one in the bod – y of Christ. We are one in the

50 G C (Piano) Fmaj7 C Fmaj7 D.C.

Bod – y of Christ.

Bread of Angels

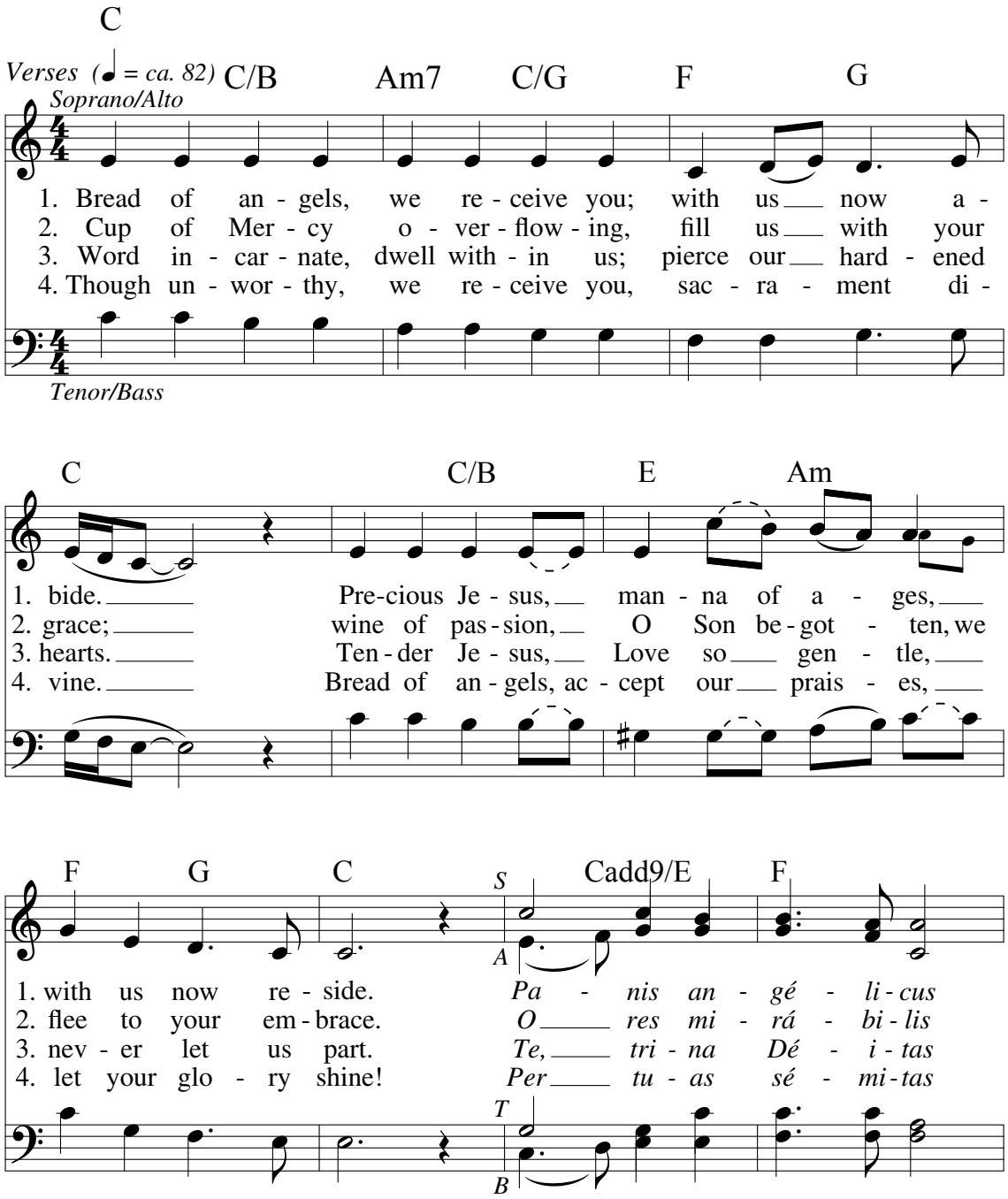

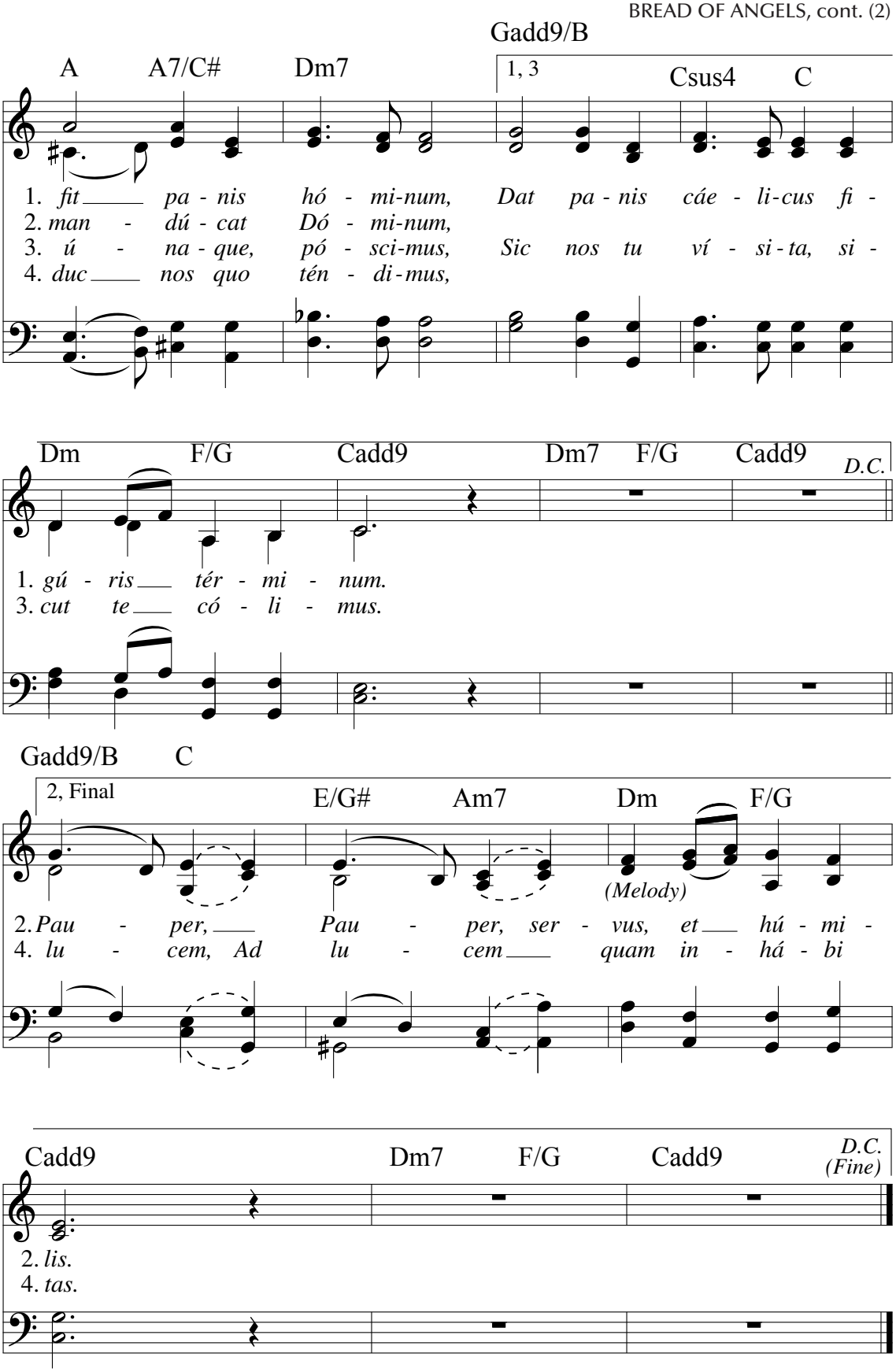

Text: Latin, *Panis angelicus*; St. Thomas Aquinas, 1227–1274. English, Curtis Stephan, b. 1973, © 2002, Curtis Stephan. Published by OCP. All rights reserved.
Music: Curtis Stephan; choral arr. by Curtis Stephan and Rick Modlin, b. 1966, © 2002, Curtis Stephan. Published by OCP. All rights reserved.

All That We Have Seen

(Guitar/Vocal)

Sarah Hart

Vocal arr. by David A. Brinker

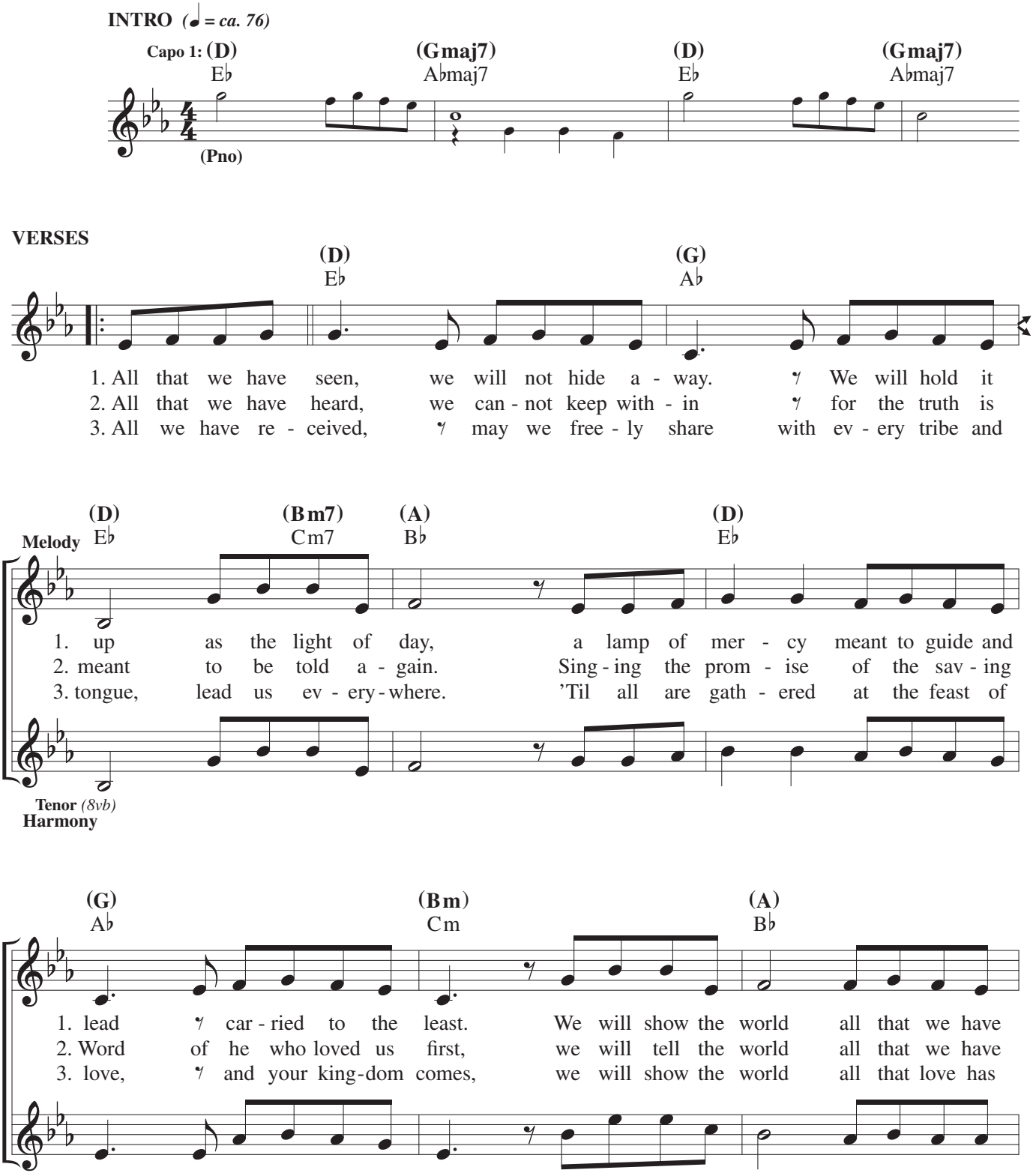

© 2019, 2020, Sarah Hart. Published by Spirit & Song®, a division of OCP, 5536 NE Hassalo, Portland, OR 97213. All rights reserved.

REFRAIN

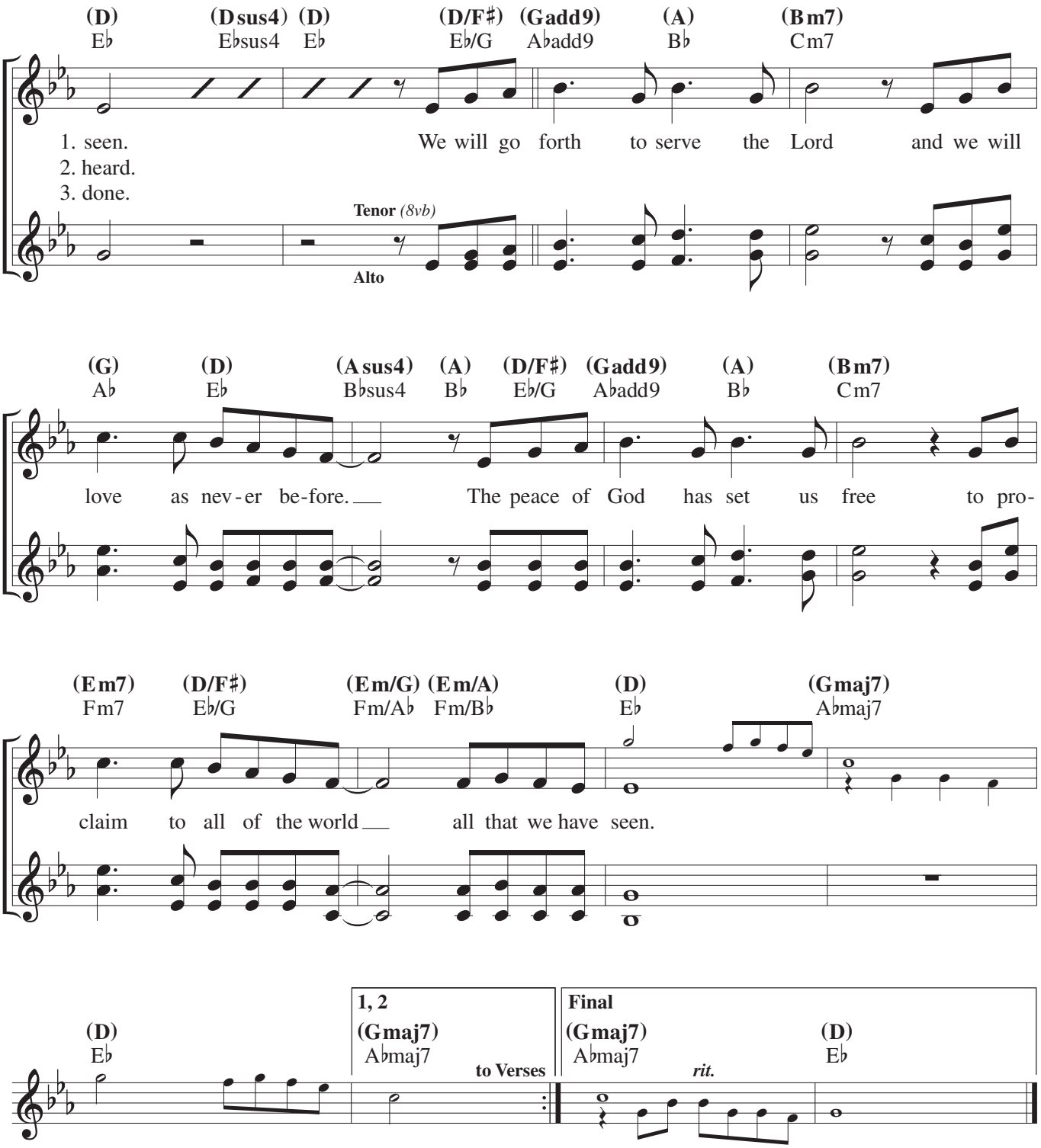
(D) Eb
(Dsus4) Ebsus4
(D) Eb
(D/F♯) Eb/G
(Gadd9) Abadd9
(A) Bb
(Bm7) Cm7
1. seen.
2. heard.
3. done.
We will go forth to serve the Lord and we will
Tenor (8vb)
Alto
(G) Ab
(D) Eb
(Asus4) Bbsus4
(A) Bb
(D/F♯) Eb/G
(Gadd9) Abadd9
(A) Bb
(Bm7) Cm7
love as nev-er be-fore.
The peace of God has set us free to pro-
(Em7) Fm7
(D/F♯) Eb/G
(Em/G) Fm/Ab
(Em/A) Fm/Bb
(D) Eb
(Gmaj7) Abmaj7
claim to all of the world
all that we have seen.
(D) Eb
1, 2
(Gmaj7) Abmaj7
to Verses
Final
(Gmaj7) Abmaj7
rit.
(D) Eb