Entrance Antiphon - 19th Sunday In Ordinary Time #154

Music © 2020, Steve Angrisano, Sarah Hart, and Curtis Stephan

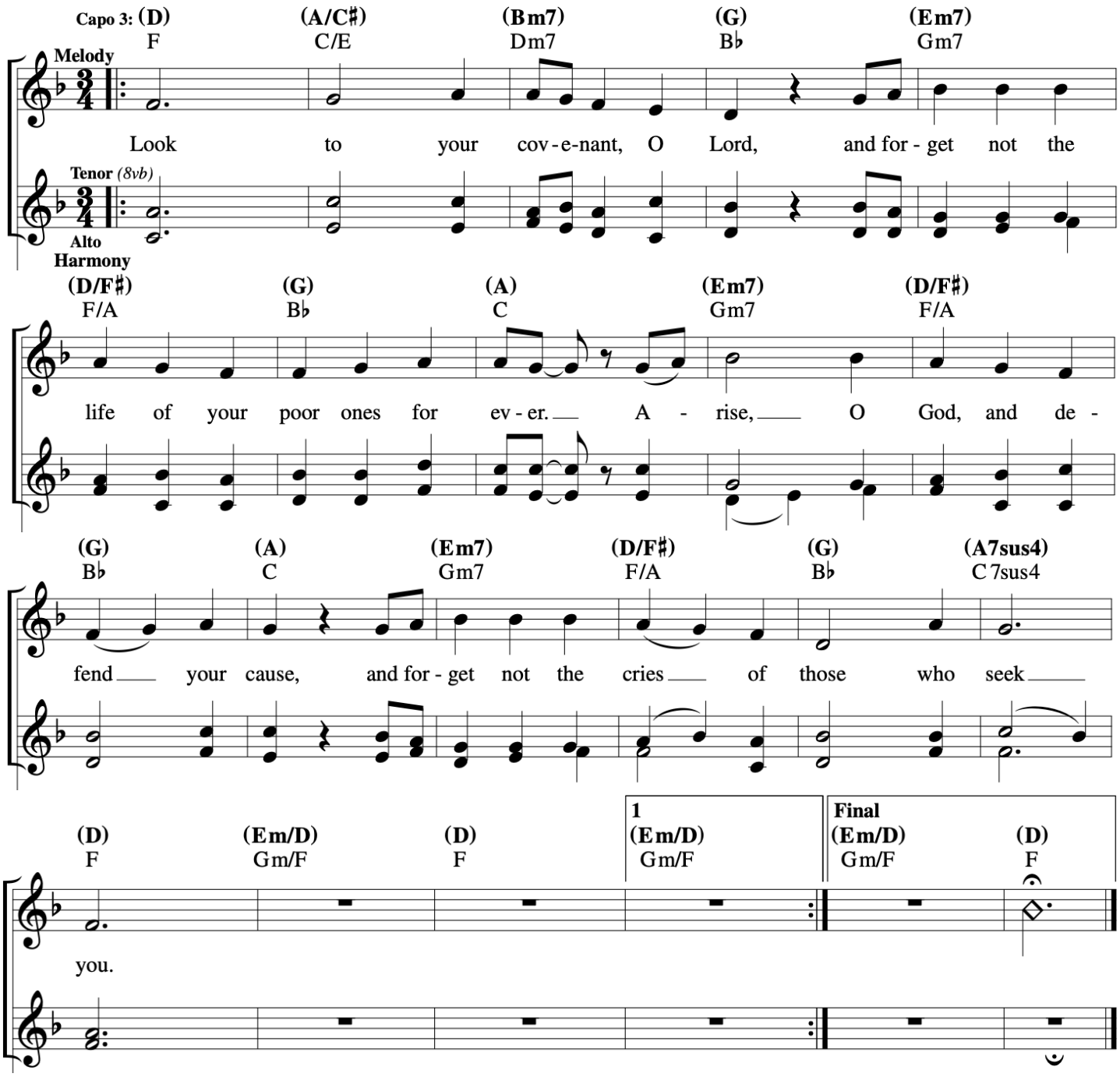

Responsorial Psalm

19th Sunday C - Psalm 33

Francesca Larosa

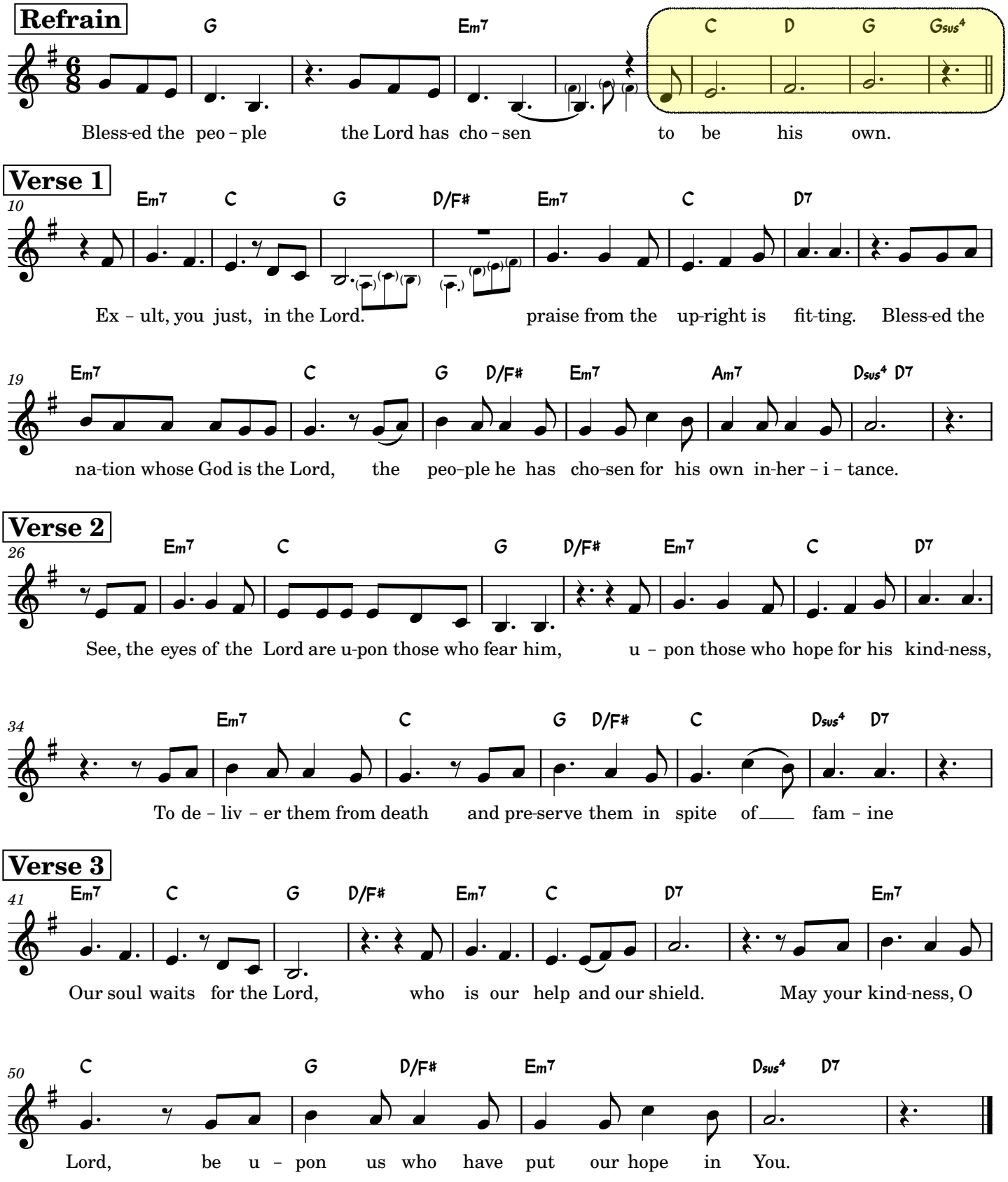

Gospel Acclamation

Ordinary Time 19C

Curtis Stephan
Mass of Renewal

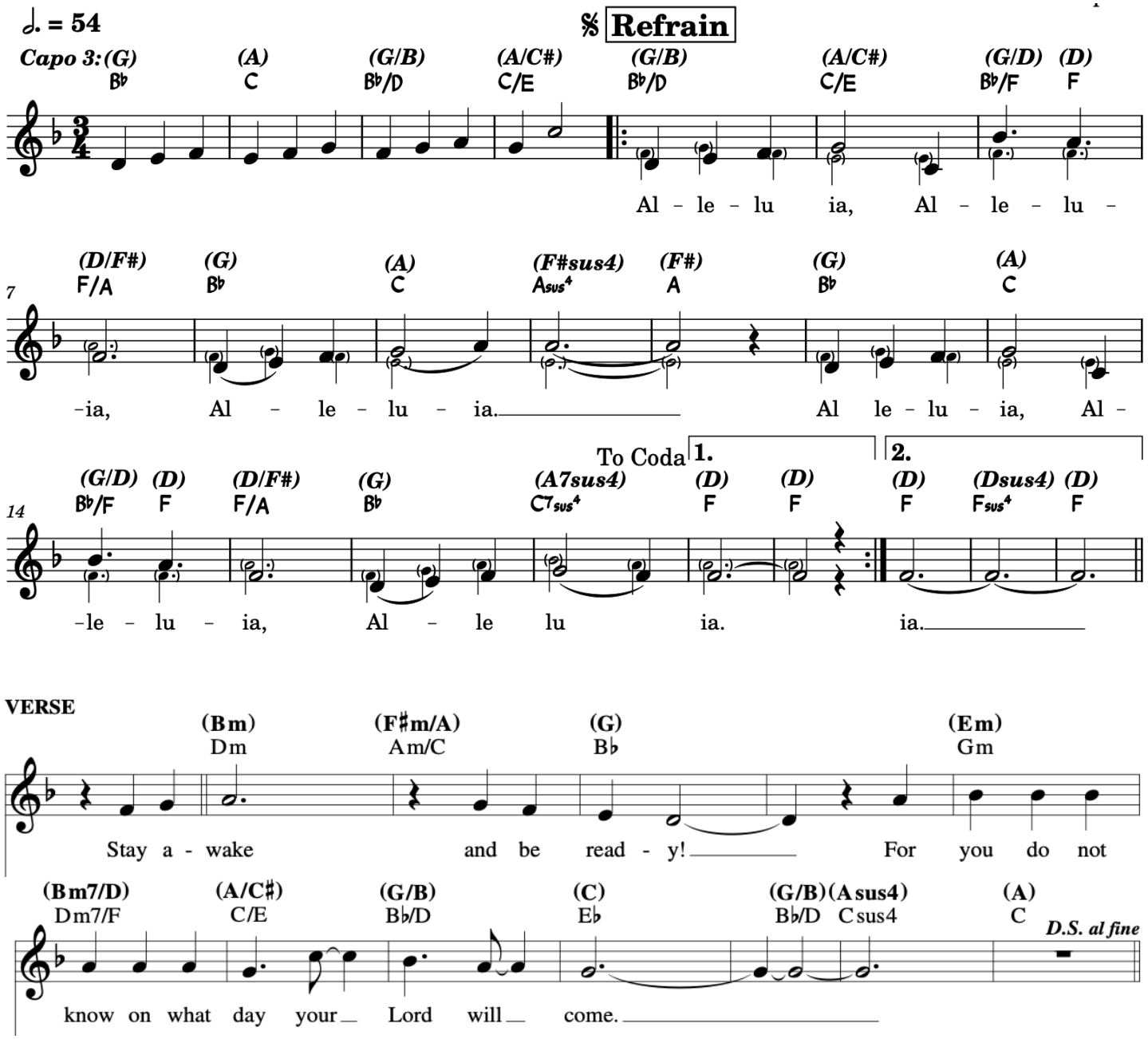

Rain Down

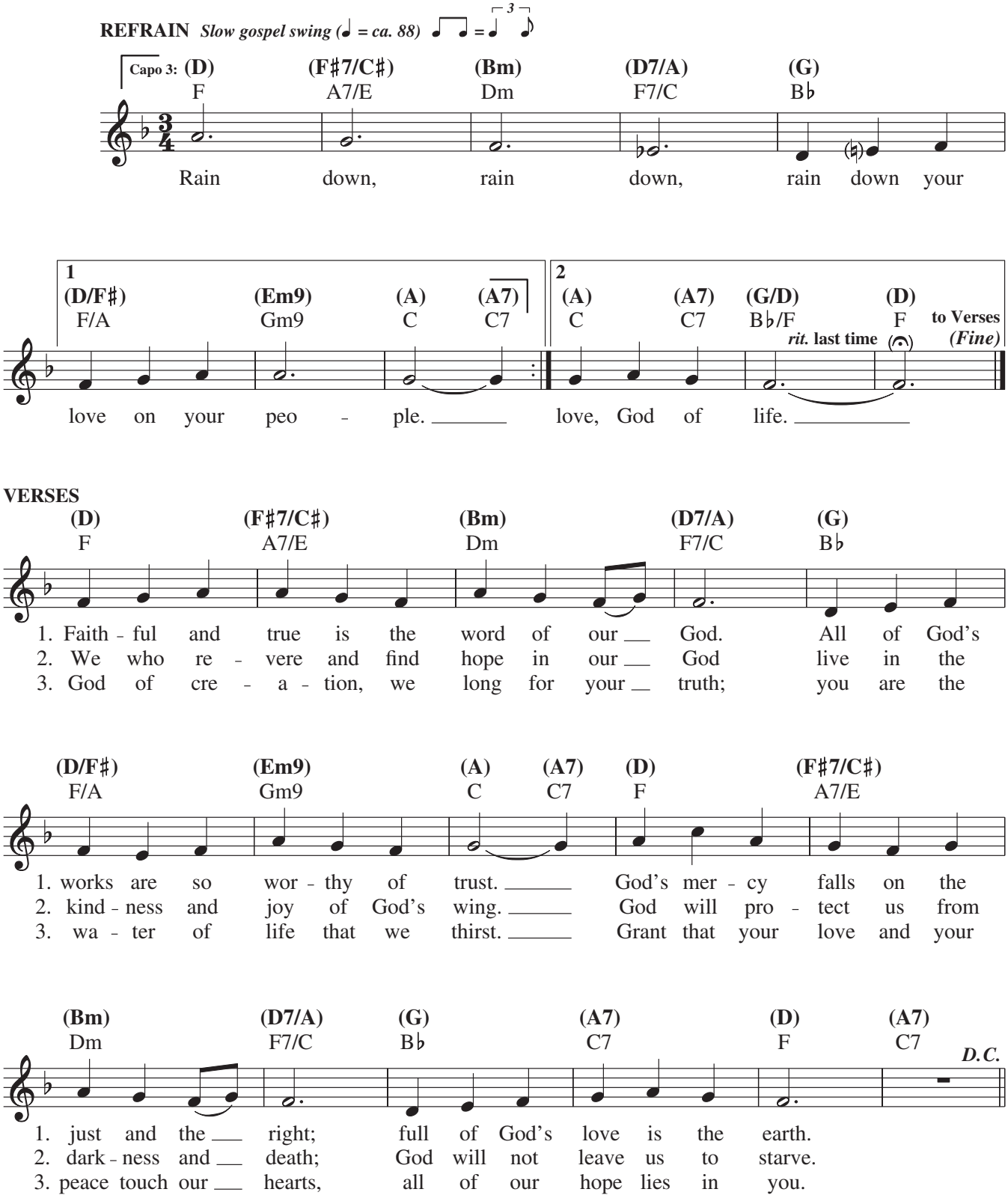

Text: Based on Psalm 33; Jaime Cortez, b. 1963.
Music: Jaime Cortez.
Text and music © 1991, Jaime Cortez. Published by OCP. All rights reserved.

Edition #91564

Communion Antiphon - 19th Sunday In Ordinary Time #155

Music © 2020, Steve Angrisano, Sarah Hart, and Curtis Stephan

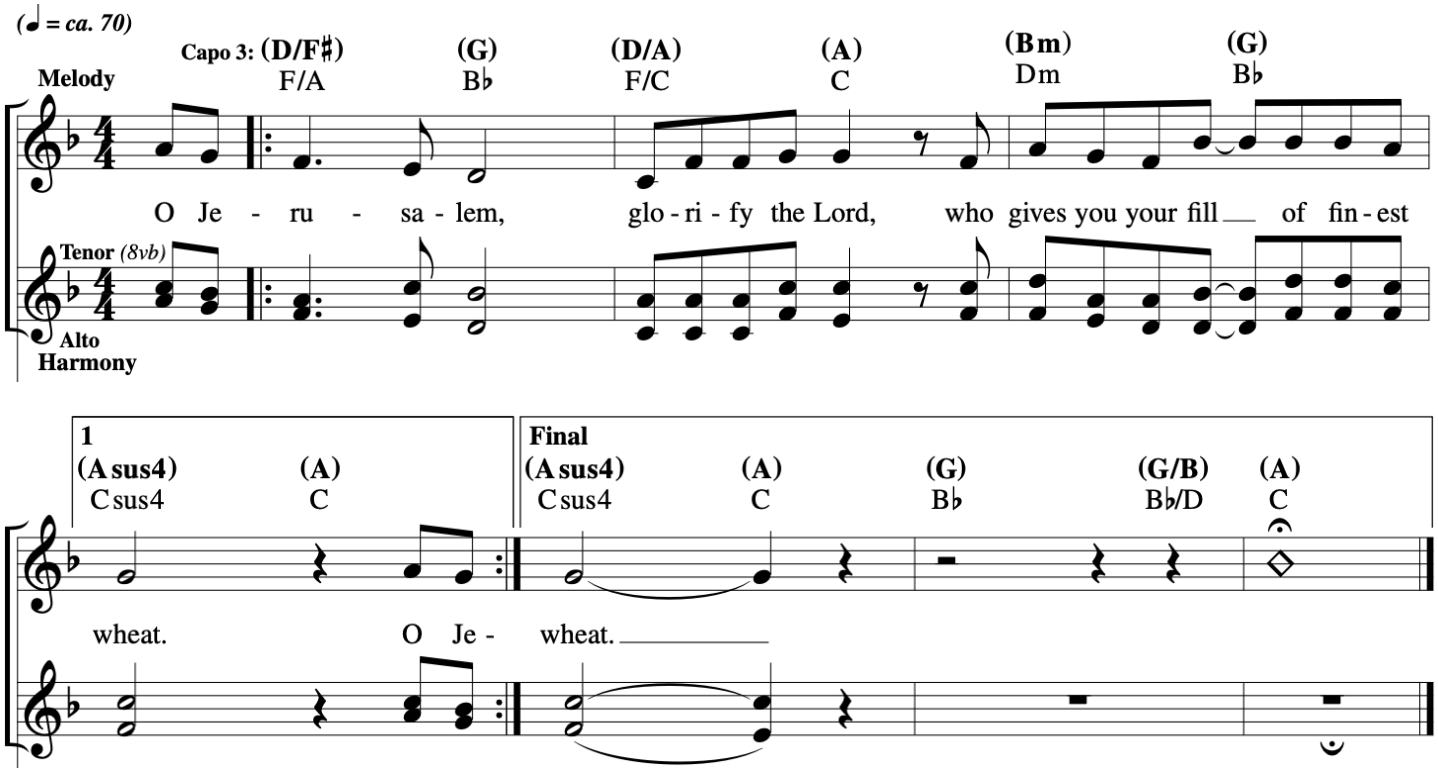

C C7 F/C Fm6/C

TASTE AND SEE

REFRAIN *Gospel ballad (♩ = ca. 68)*

Capo 5: (G) (Gadd9/B) (Cmaj9) (D♯°7) (Em) (Em/D) (Cadd9) (C)
C Cadd9/E Fmaj9 G♯°7 Am Am/G Fadd9 F

Taste and see the good - ness of the Lord, the

(Am7) (C/D) (D) (G) (Cm6/G) (G) (Gadd9/B) (Cmaj9) (D♯°7)
Dm7 F/G G C Fm6/C C Cadd9/E Fmaj9 G♯°7

C7

good - ness of the Lord. Taste and see the good-

(Em) (Em/D) (A7/C♯) (Cadd9) (C/D) (D) 1 (G) (C/G) (Cm6/G)
Am Am/G D7/F♯ Fadd9 F/G G C F/C Fm6/C

D.C.

- ness of the Lord, the good - ness of the Lord.

2-4 (G) (D/F♯) C G/B
to Verses

Text Text

Final (Em) (Em/D) (C♯ø7) (Am7) (C/D) (D) (G)
Am Am/G F♯ø7 Dm7 F/G G C

Fine

Lord. Lord, the good - ness of the Lord.

VERSE 1

(Em) (Gmaj7/D) (Cadd9) (G/B) (Am7) (Dsus4)
Am Cmaj7/G Fadd9 C/E Dm7 Gsus4

1. I will bless the Lord at all times. Praise will be on my lips.

(G) (F♯ø7) (B7/D♯) (Em) (Gmaj7/D) (A7/C♯)
C B ø7 E7/G♯ Am Cmaj7/G D7/F♯

1. My soul will glo - ry in the Lord.

Text: Based on Psalm 34:2–3, 5–6, 16, 19, 23. Refrain © 1969, 1981, 1997, ICEL. All rights reserved. Used with permission. Verses text: Steve Angrisano, b. 1965, © 2004, Steve Angrisano. Published by OCP. All rights reserved.
Music: Steve Angrisano, © 2004, 2007, Steve Angrisano. Published by OCP. All rights reserved.

23022-Z2
Edition #93685

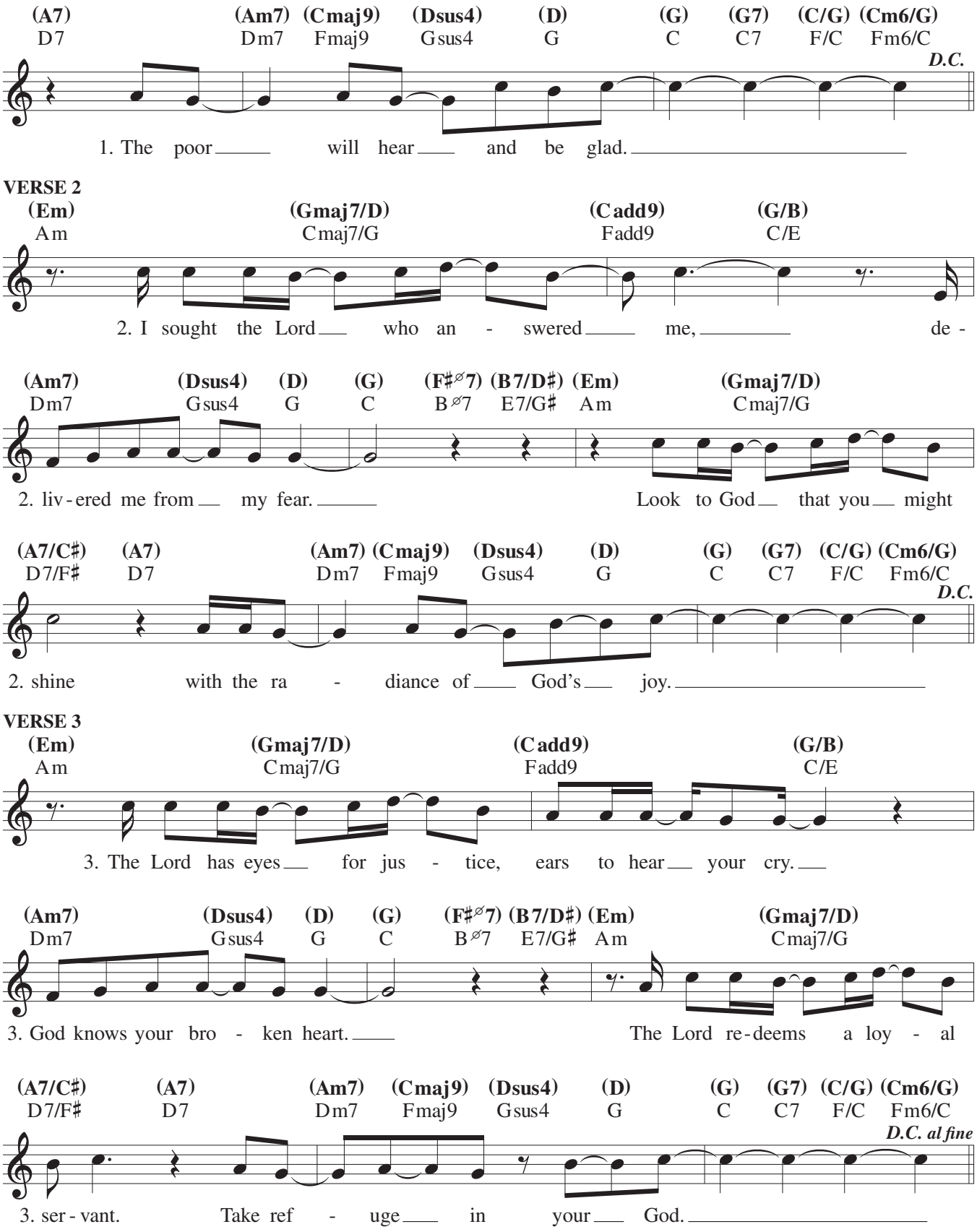
(A7) D7
(Am7) Dm7
(Cmaj9) Fmaj9
(Dsus4) Gsus4
(D) G
(G) C
(G7) C7
(C/G) F/C
(Cm6/G) Fm6/C
D.C.
1. The poor will hear and be glad.
VERSE 2
(Em) Am
(Gmaj7/D) Cmaj7/G
(Cadd9) Fadd9
(G/B) C/E
2. I sought the Lord who an - swered me, de -
(Am7) Dm7
(Dsus4) Gsus4
(D) G
(G) C
(F#∅7) B∅7
(B7/D#) E7/G#
(Em) Am
(Gmaj7/D) Cmaj7/G
2. liv - ered me from my fear. Look to God that you might
(A7/C#) D7/F#
(A7) D7
(Am7) Dm7
(Cmaj9) Fmaj9
(Dsus4) Gsus4
(D) G
(G) C
(G7) C7
(C/G) F/C
(Cm6/G) Fm6/C
D.C.
2. shine with the ra - diance of God's joy.
VERSE 3
(Em) Am
(Gmaj7/D) Cmaj7/G
(Cadd9) Fadd9
(G/B) C/E
3. The Lord has eyes for jus - tice, ears to hear your cry.
(Am7) Dm7
(Dsus4) Gsus4
(D) G
(G) C
(F#∅7) B∅7
(B7/D#) E7/G#
(Em) Am
(Gmaj7/D) Cmaj7/G
3. God knows your bro - ken heart. The Lord re - deems a loy - al
(A7/C#) D7/F#
(A7) D7
(Am7) Dm7
(Cmaj9) Fmaj9
(Dsus4) Gsus4
(D) G
(G) C
(G7) C7
(C/G) F/C
(Cm6/G) Fm6/C
D.C. al fine
3. ser - vant. Take ref - uge in your God.

Goodness of God

Jenn Johnson, Jason Ingram, Ben Fielding

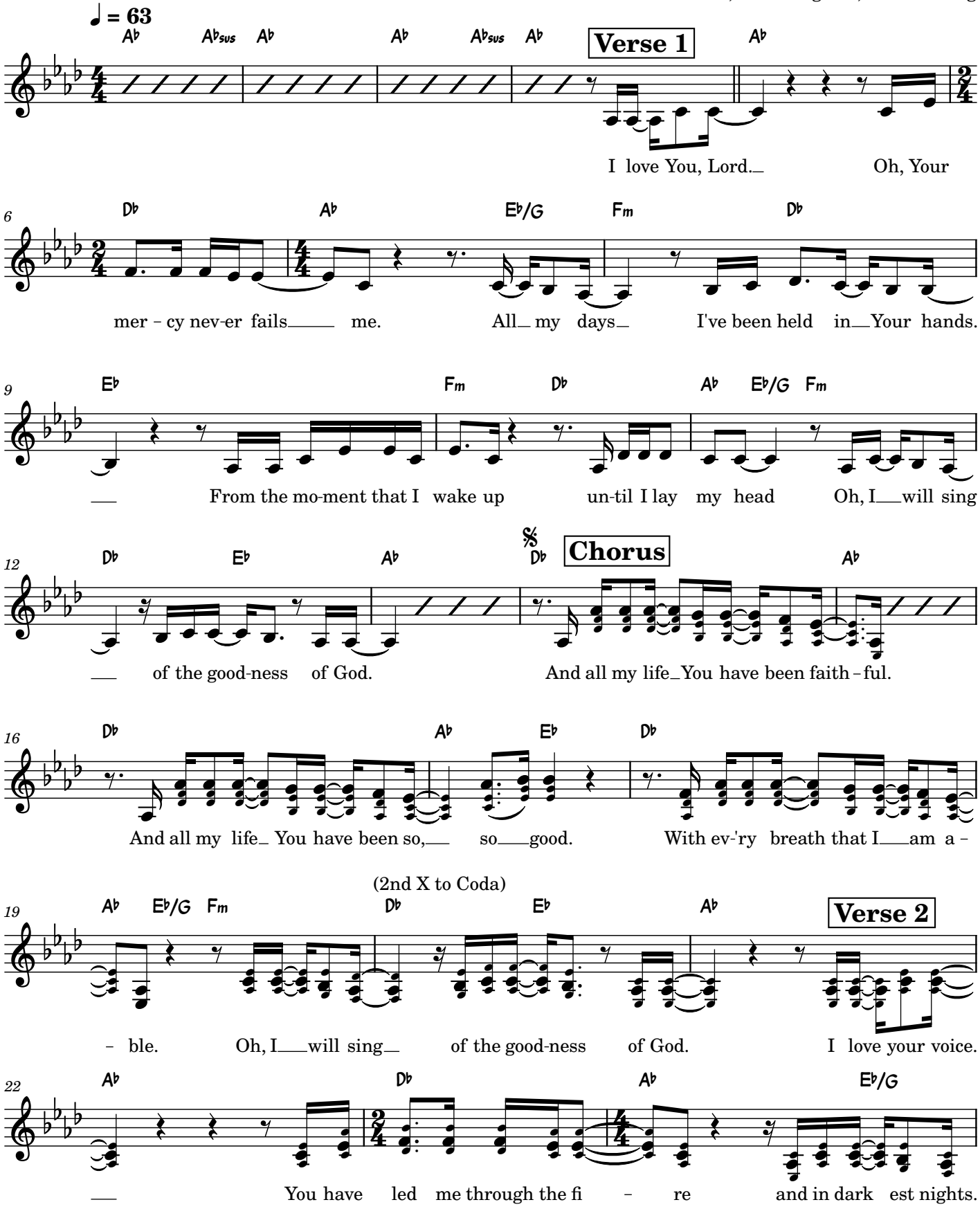

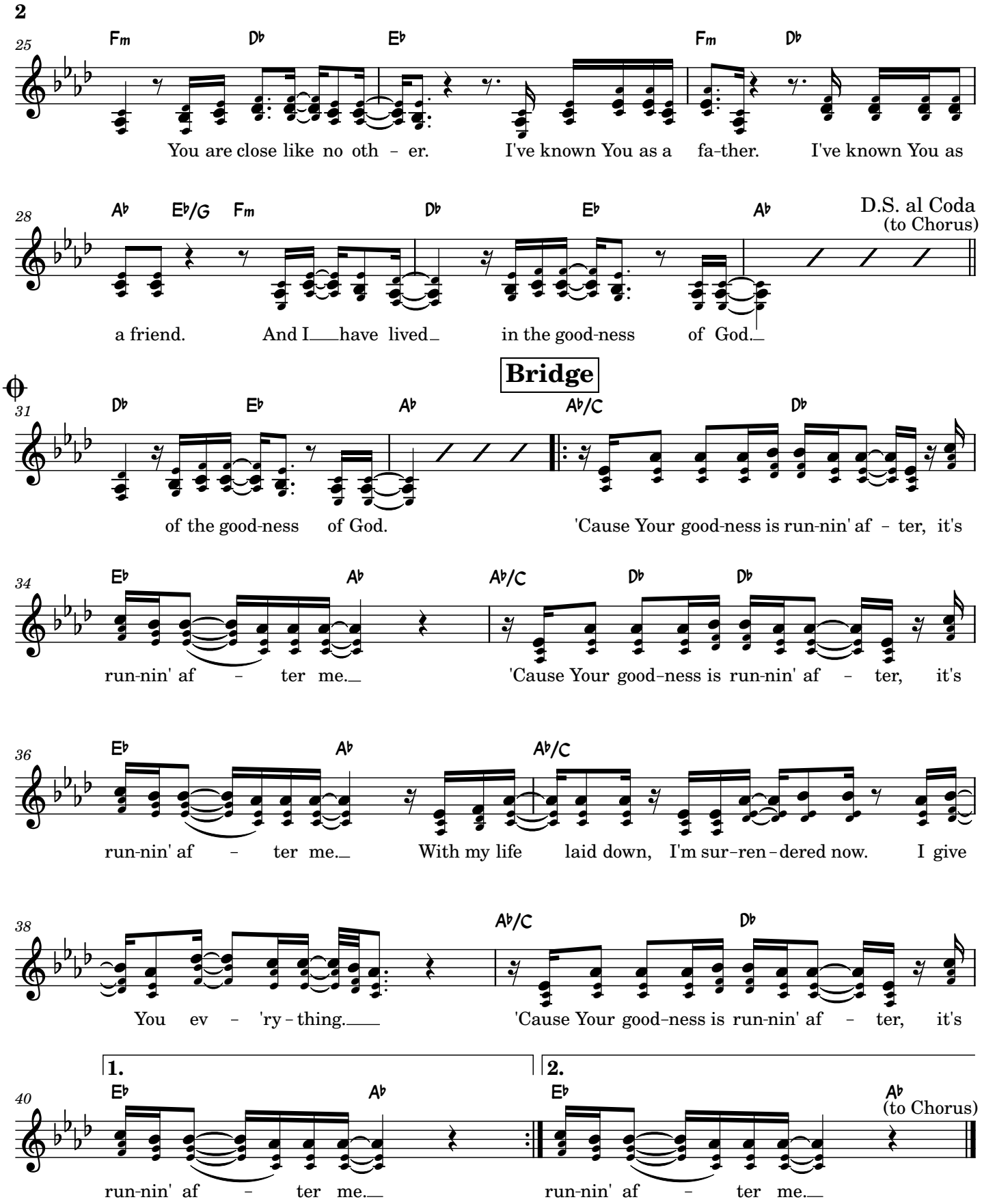
25
Fm Db Eb Fm Db
You are close like no oth - er. I've known You as a fa-ther. I've known You as
28
Ab Eb/G Fm Db Eb Ab
D.S. al Coda
(to Chorus)
a friend. And I have lived in the good-ness of God.
Bridge
31
Db Eb Ab Ab/C Db
of the good-ness of God. 'Cause Your good-ness is run-nin' af - ter, it's
34
Eb Ab Ab/C Db Db
run-nin' af - ter me. 'Cause Your good-ness is run-nin' af - ter, it's
36
Eb Ab Ab/C
run-nin' af - ter me. With my life laid down, I'm sur-ren-dered now. I give
38
Ab/C Db
You ev - 'ry-thing. 'Cause Your good-ness is run-nin' af - ter, it's
40
1.
Eb Ab
run-nin' af - ter me.
2.
Eb Ab
(to Chorus)
run-nin' af - ter me.

Forever
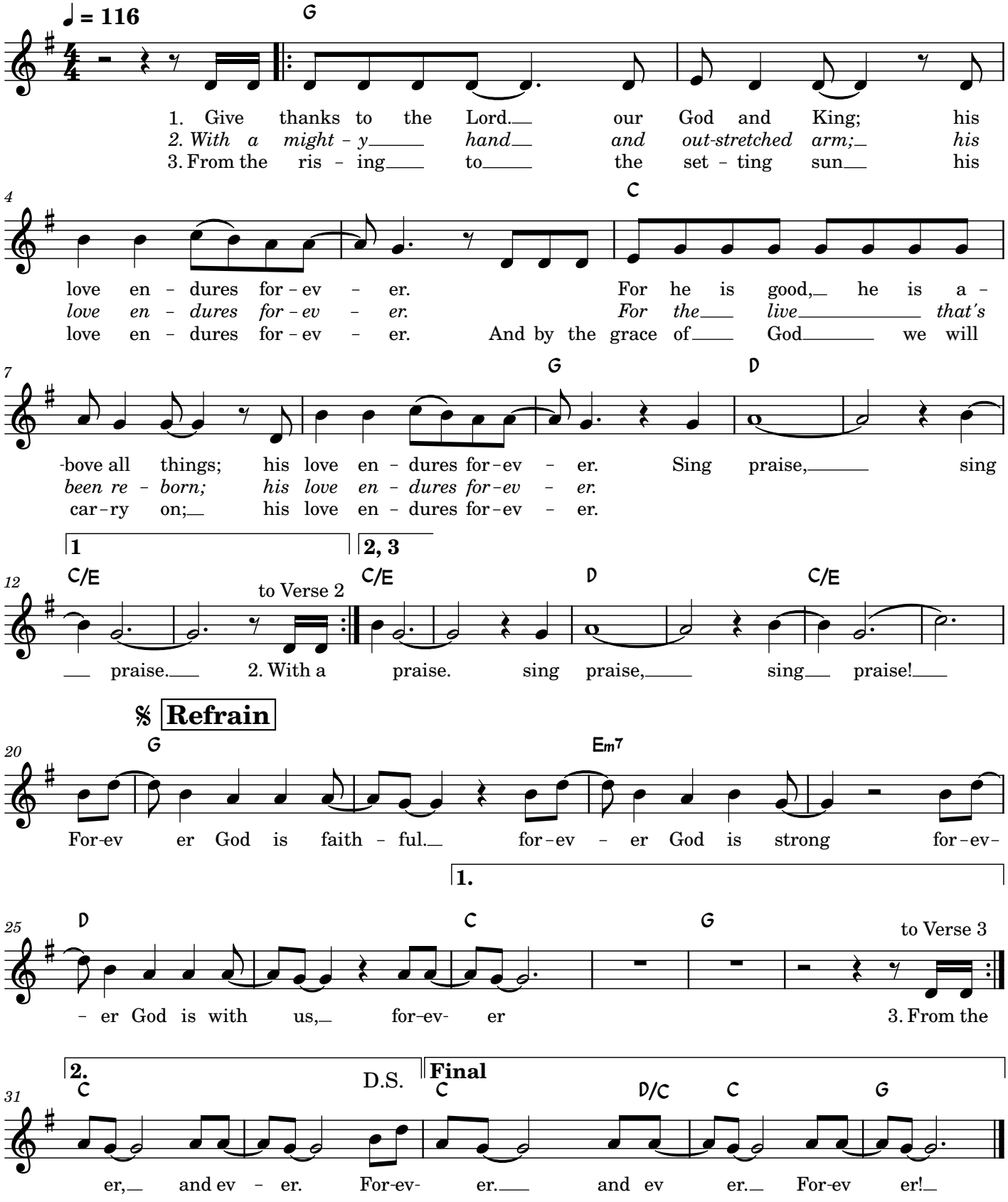
Chris Tomlin