# Entrance Antiphon #75
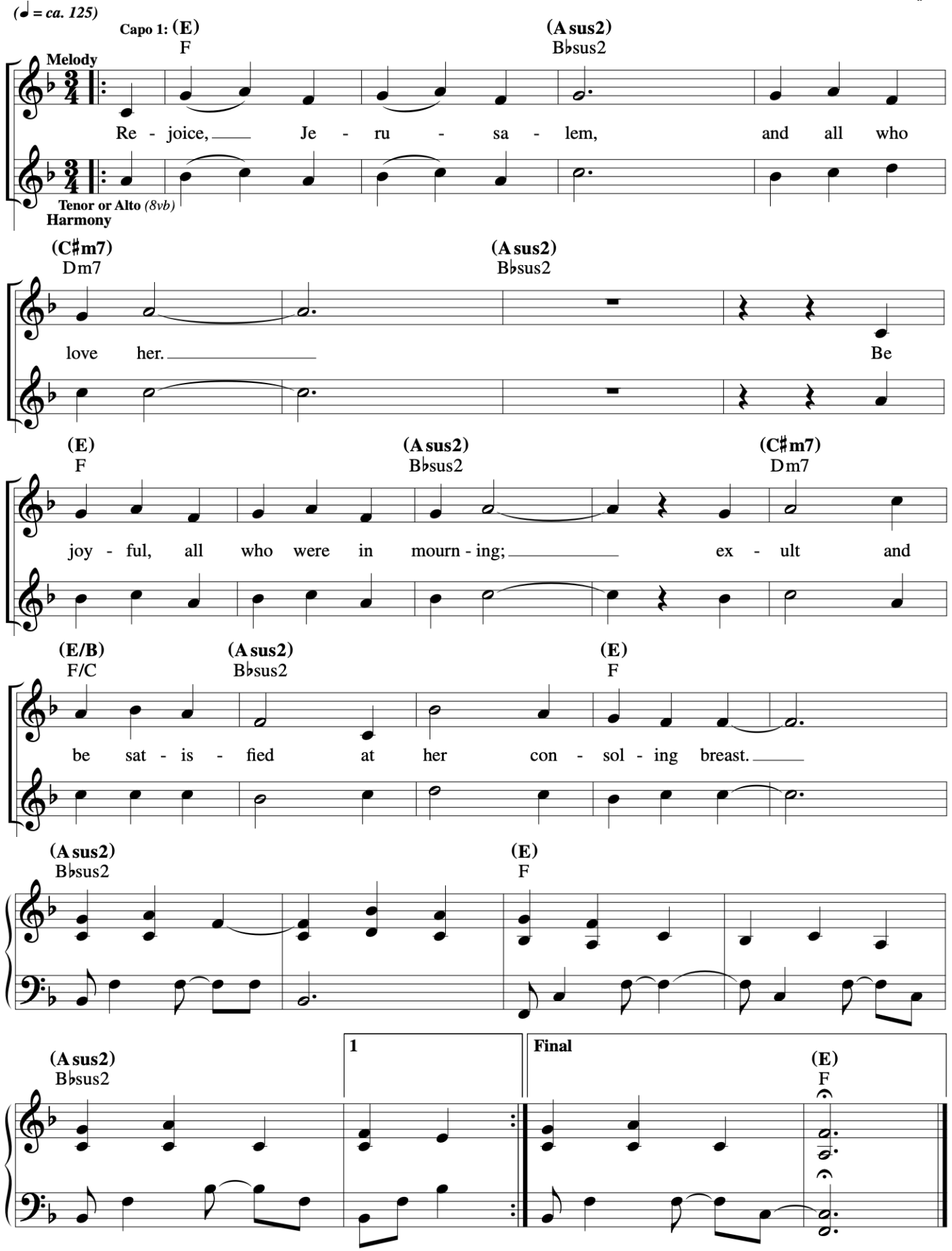
*4th Sunday of Lent (C)*
*Let Us All Rejoice*