Communion Antiphon #76
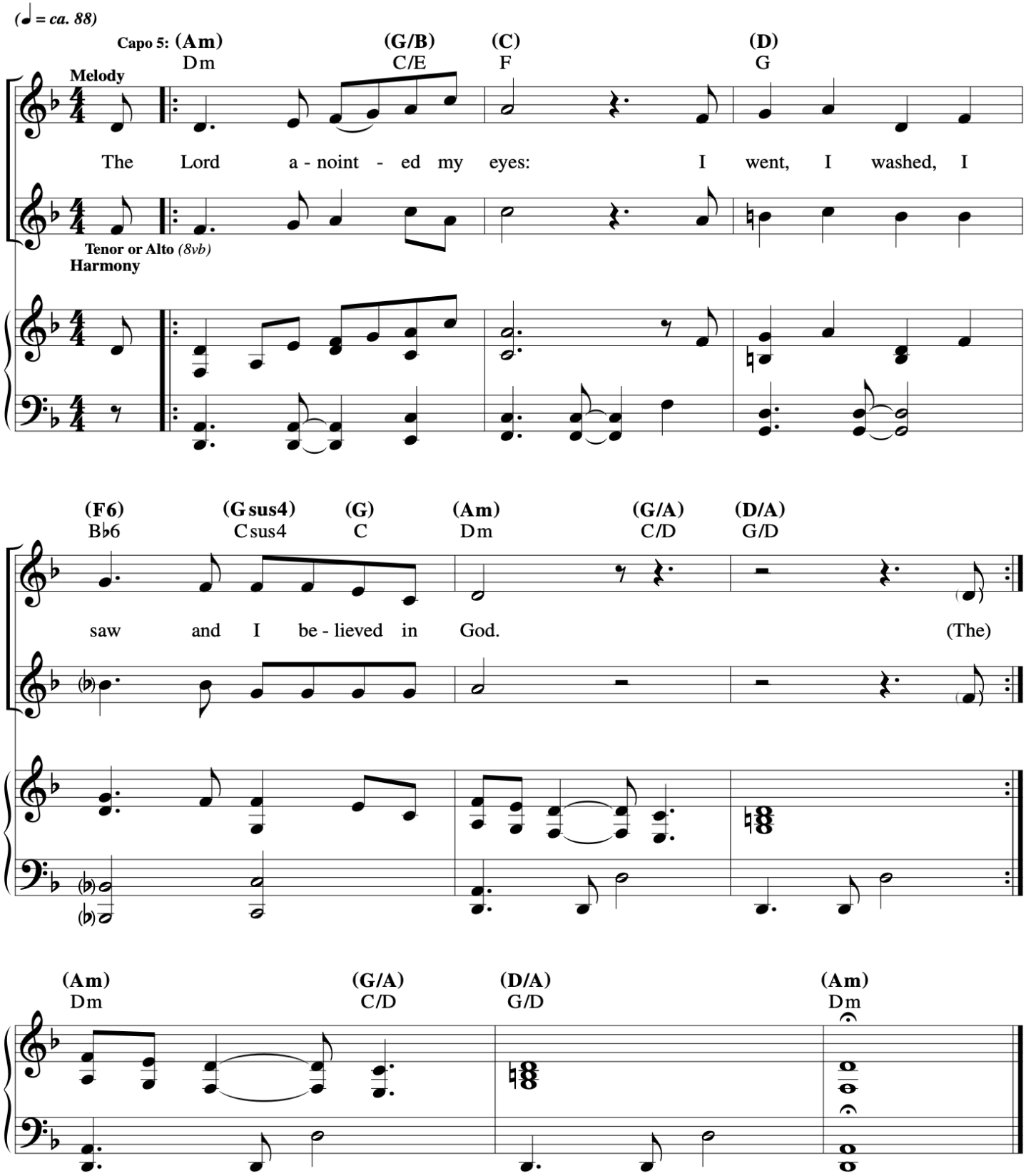
4th Sunday of Lent
Let Us All Rejoice