Ps. 34: Taste and See the Goodness of the Lord

(Psalm 34: 2-3, 4-5, 6-7, 8-9, 16-17, 18-19, 20-21)
(19th Sun. of Ord. Time Year B - sing verses 1-4 of this song)
(20th Sun. of Ord. Time Year B - 1, 2, and 3 with the *added words of this song)
(21st Sun. of Ord. Time Year B - sing verses 1, 5-7 of this song)
(4th Sun. of Lent, Year C - sing verses 1, 2, and 3 with the *added words of this song)

4th Sunday of Lent (C)

Francesca LaRosa

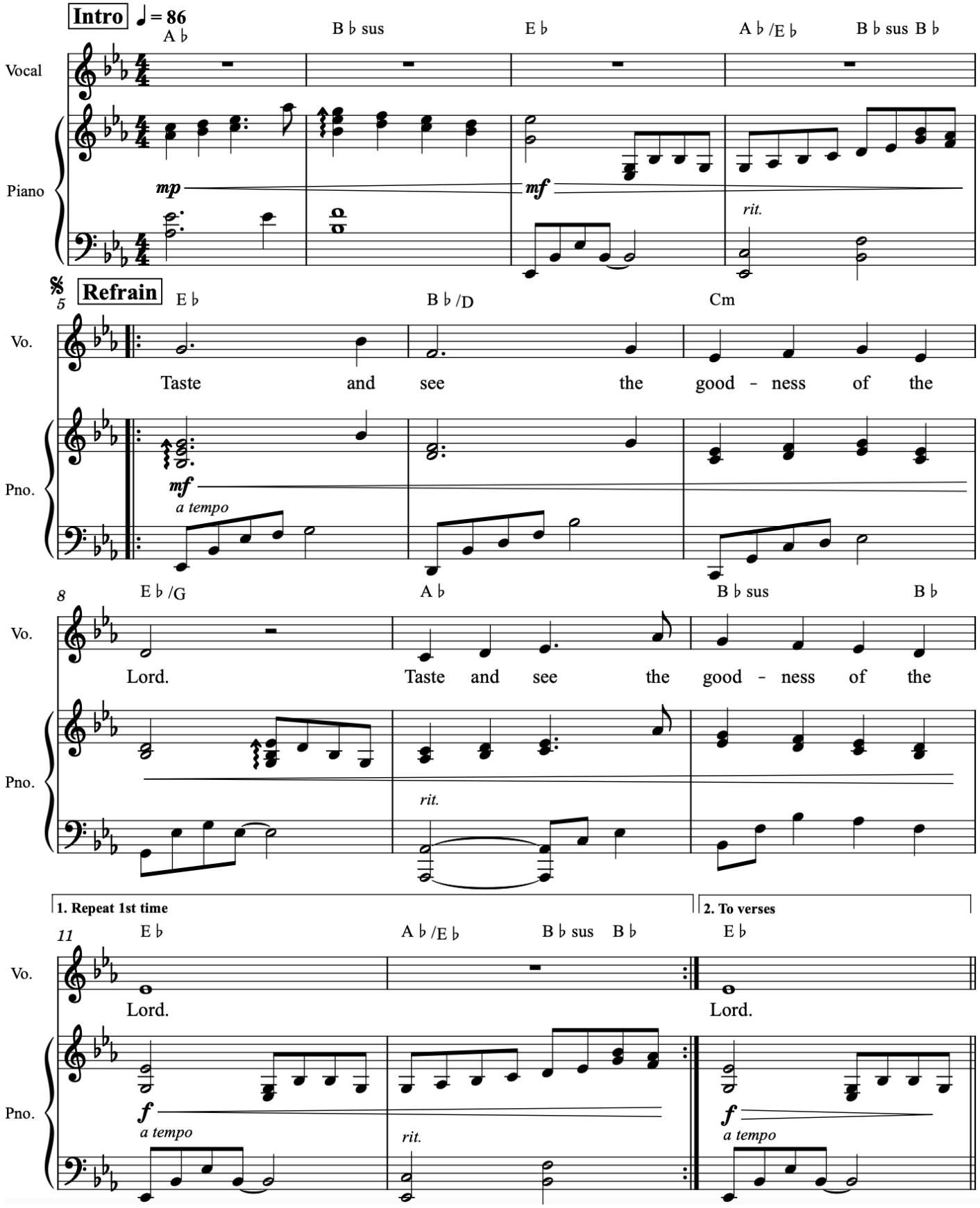

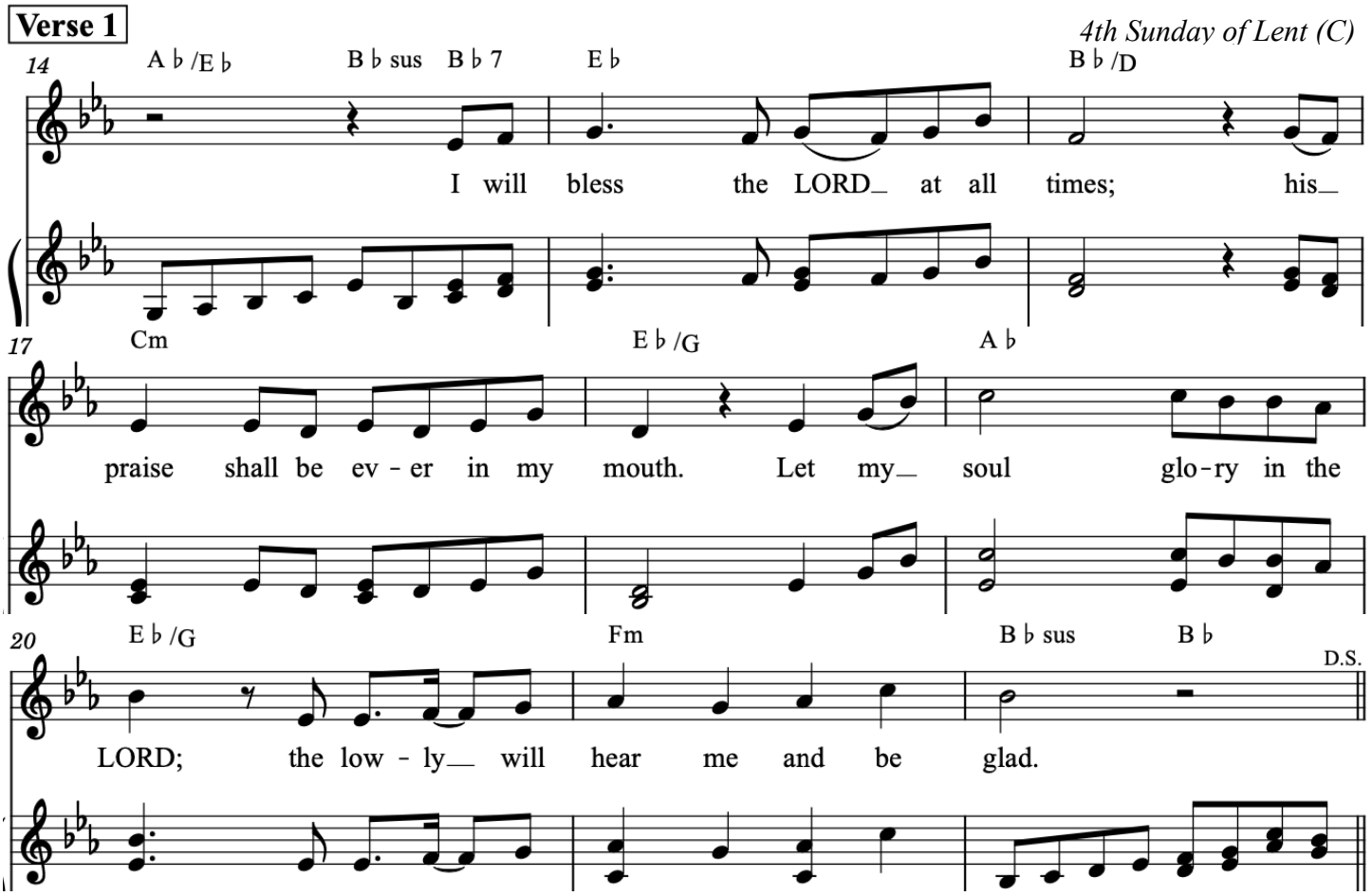
Verse 1
14
A♭/E♭ B♭sus B♭7 E♭ B♭/D
I will bless the LORD at all times; his
17
Cm E♭/G A♭
praise shall be ev - er in my mouth. Let my soul glo-ry in the
20
E♭/G Fm B♭sus B♭
D.S.
LORD; the low - ly will hear me and be glad.

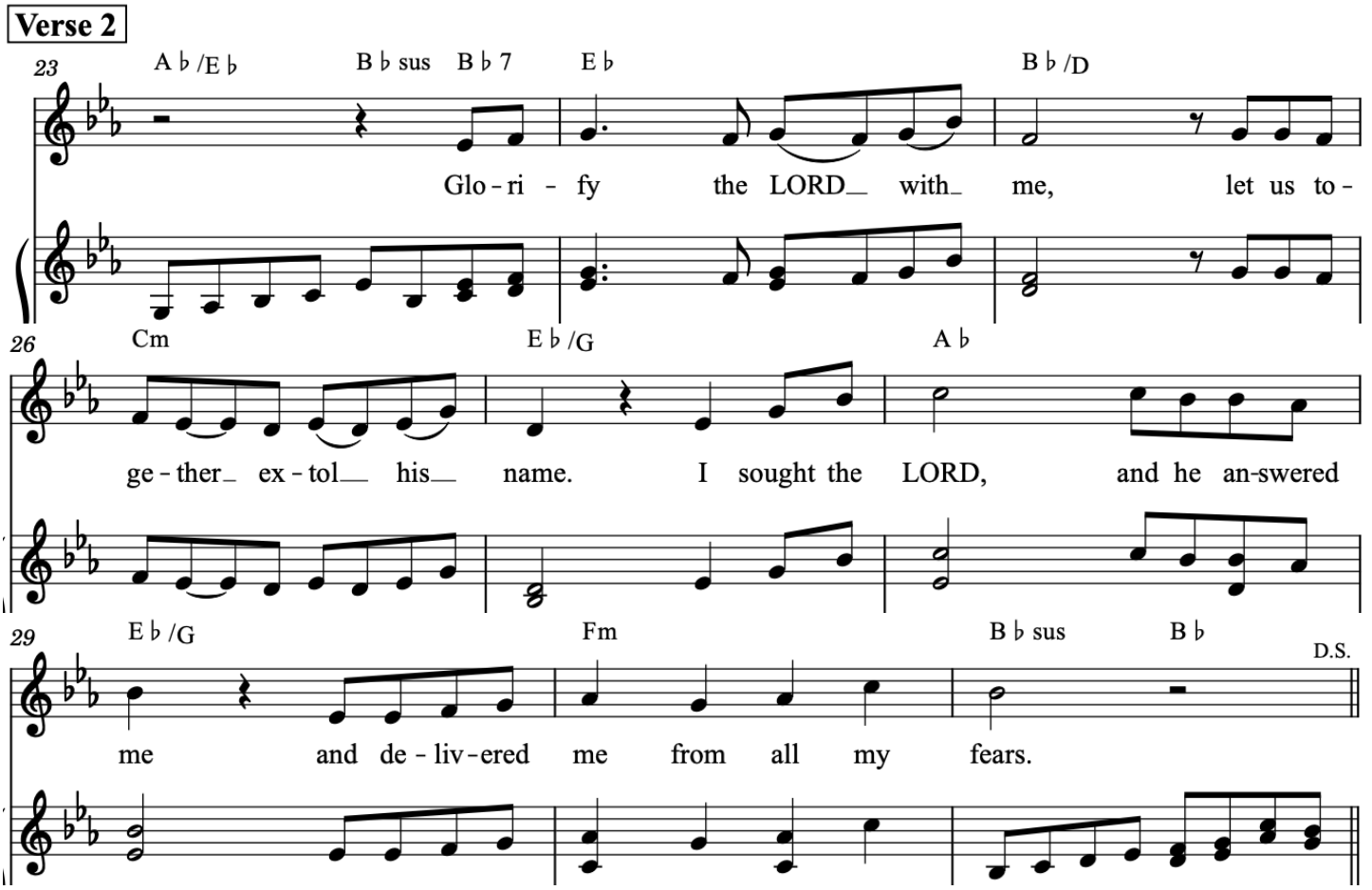
Verse 2
23
A♭/E♭ B♭sus B♭7 E♭ B♭/D
Glo-ri - fy the LORD with me, let us to-
26
Cm E♭/G A♭
ge-ther ex-tol his name. I sought the LORD, and he an-swered
29
E♭/G Fm B♭sus B♭
D.S.
me and de-liv-ered me from all my fears.

Verse 3

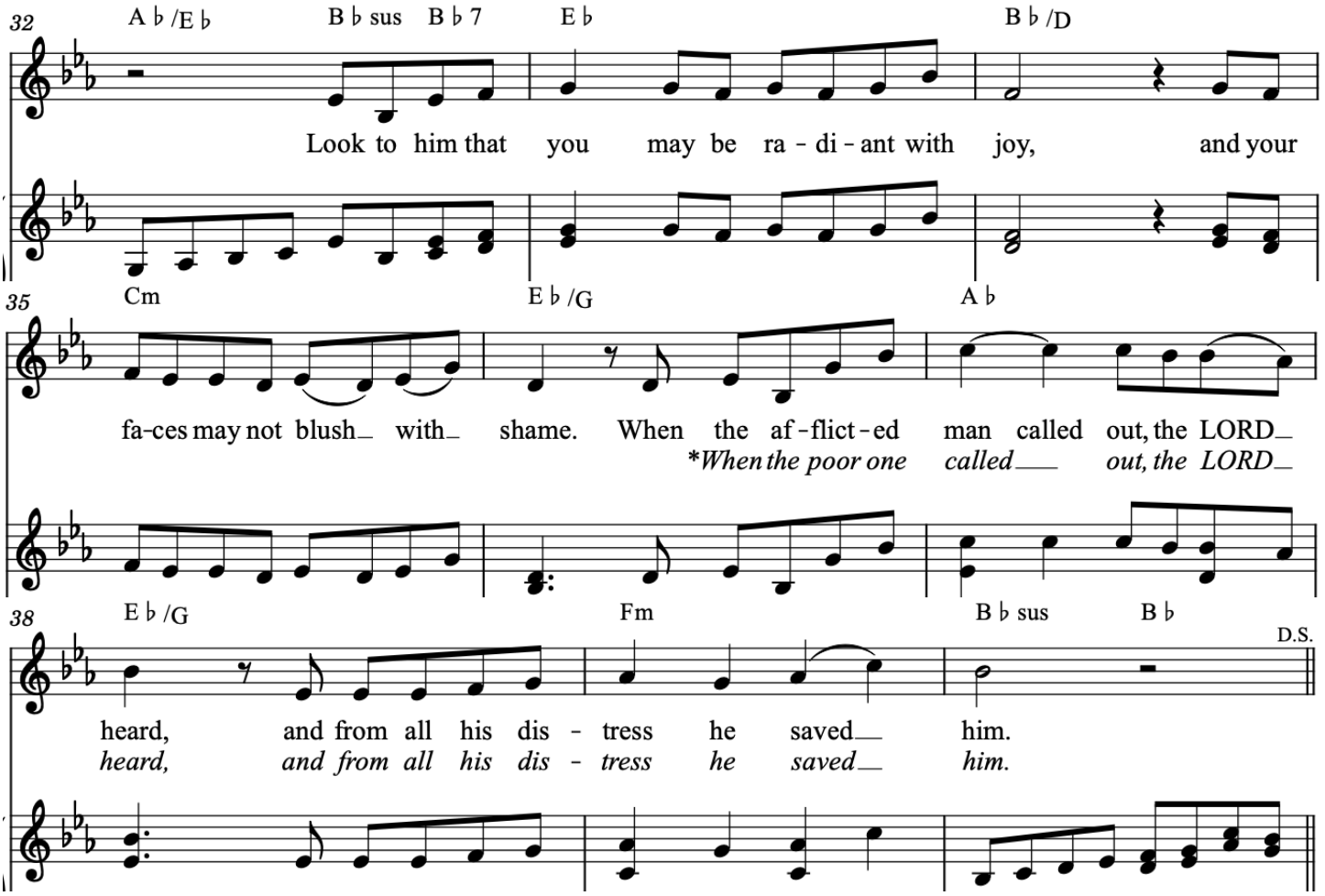
32
A♭/E♭
B♭sus
B♭7
E♭
B♭/D
Look to him that you may be ra - di - ant with joy, and your
Cm
E♭/G
A♭
35
fa-ces may not blush with shame. When the af-flict-ed man called out, the LORD
*When the poor one called out, the LORD
E♭/G
Fm
B♭sus
B♭
38
D.S.
heard, and from all his dis - tress he saved him.
heard, and from all his dis - tress he saved him.