Gospel Acclamation
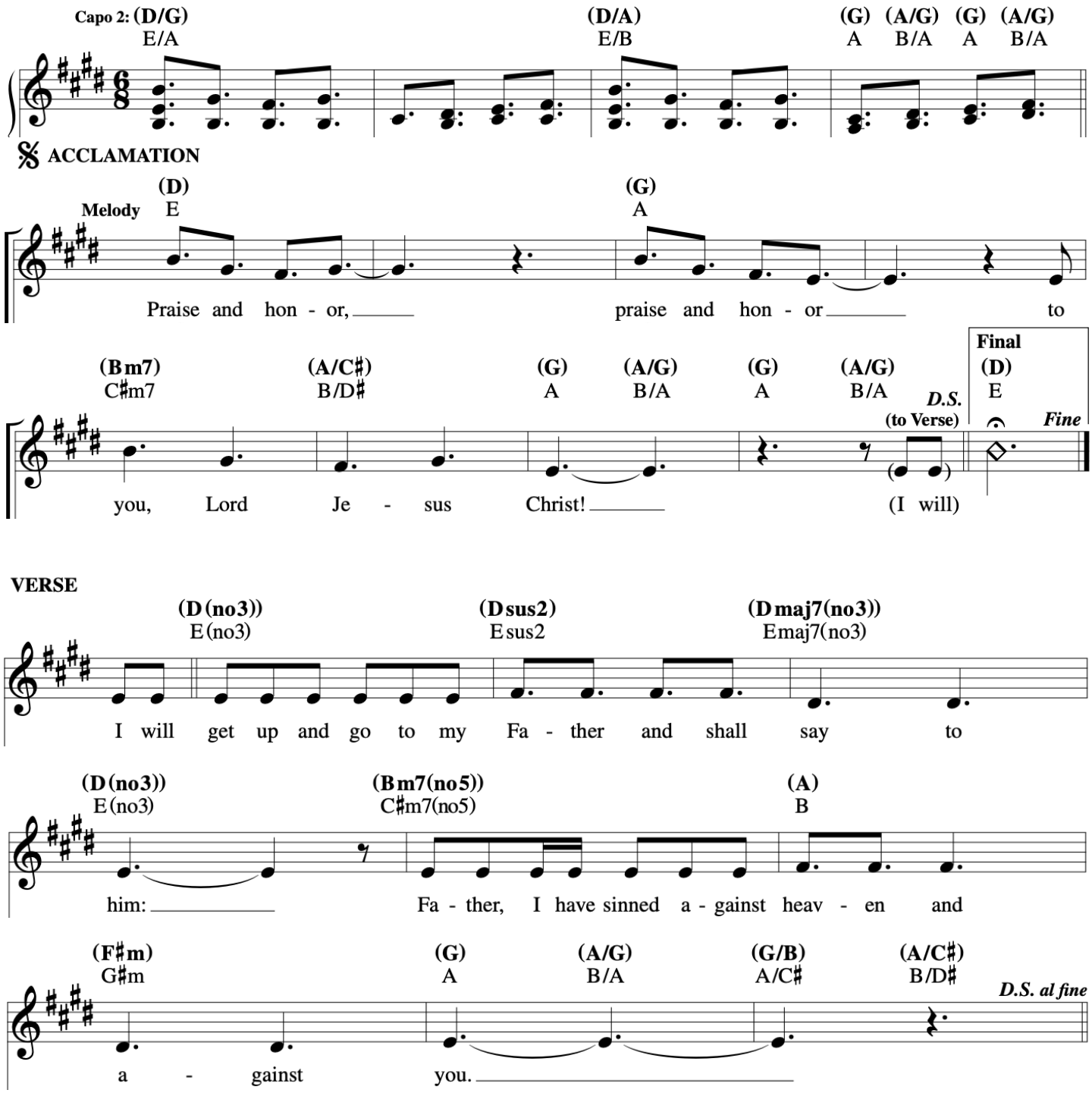
4th Sunday of Lent
Josh Blakesley - Spirit & Psalm