Entrance Antiphon

David

39 – Second Sunday in Ordinary Time

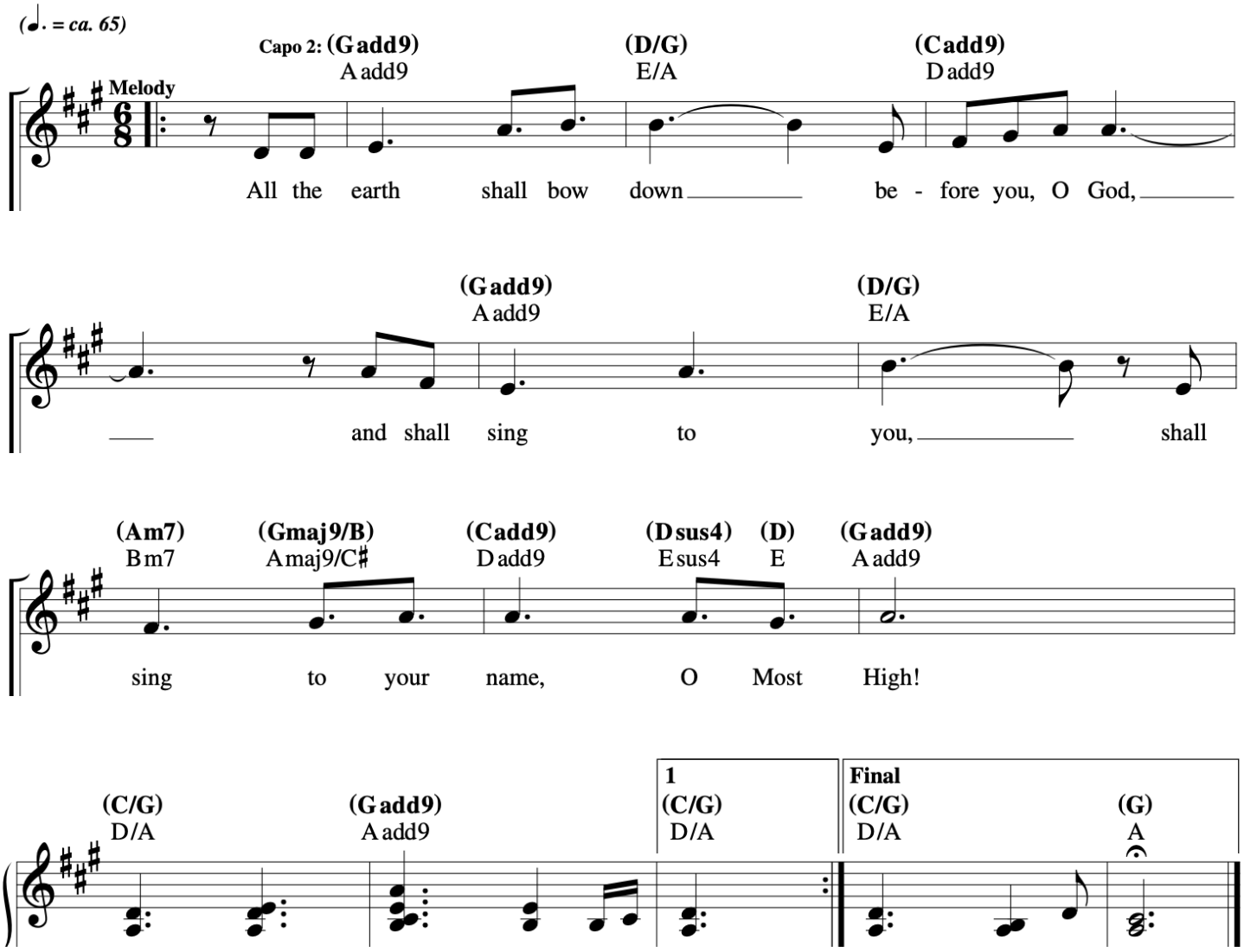

Second Sunday in Ordinary Time

Claudine

Responsorial Psalm: Psalm 96:1–2, 2–3, 7–8, 9–10 (66)

Response: *(Organ/SATB)*

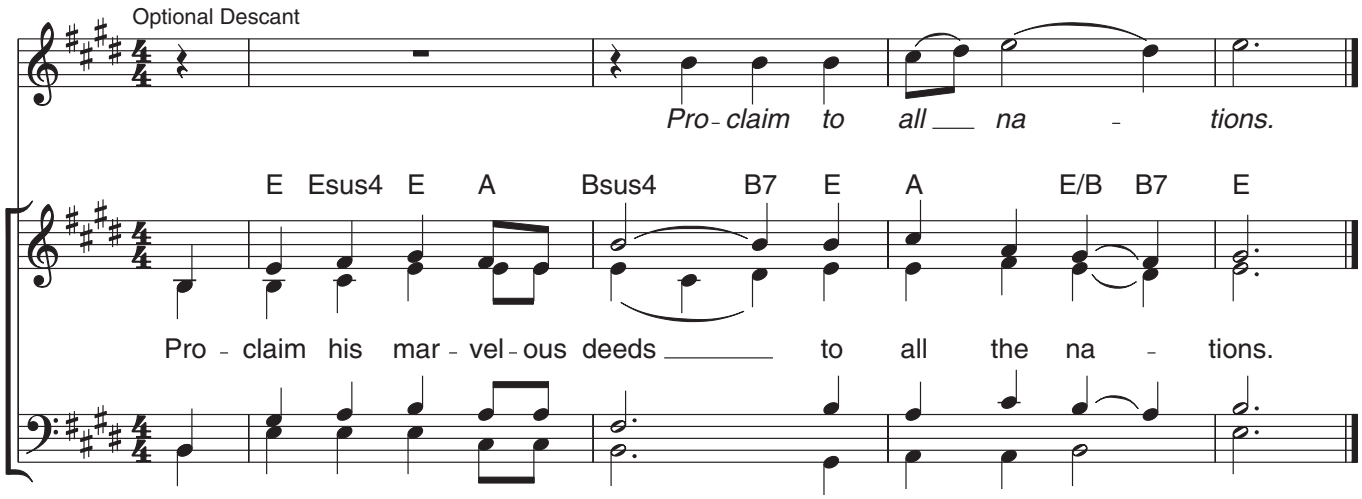

Verses: *(Cantor or SATB)*

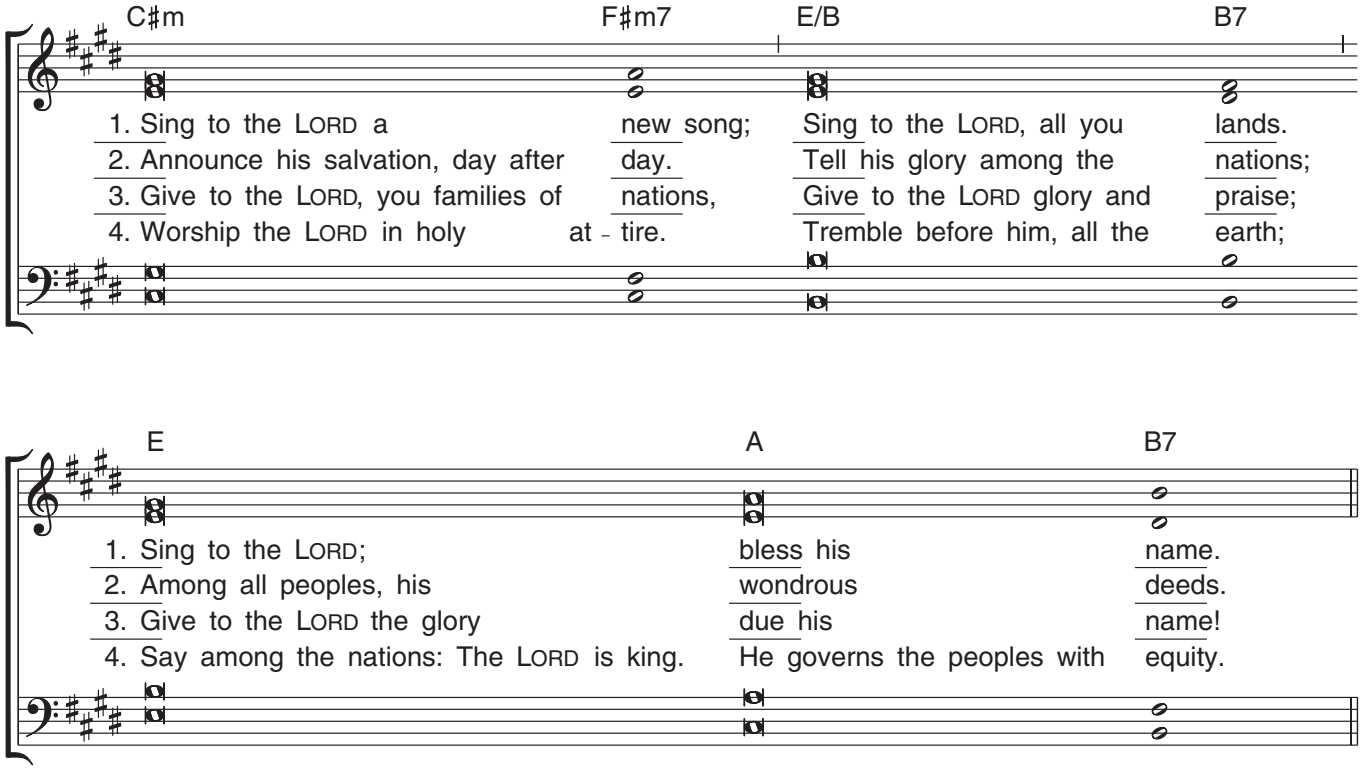

Edition #30131003

Gospel Acclamation

David

Second Sunday in Ordinary Time (C)

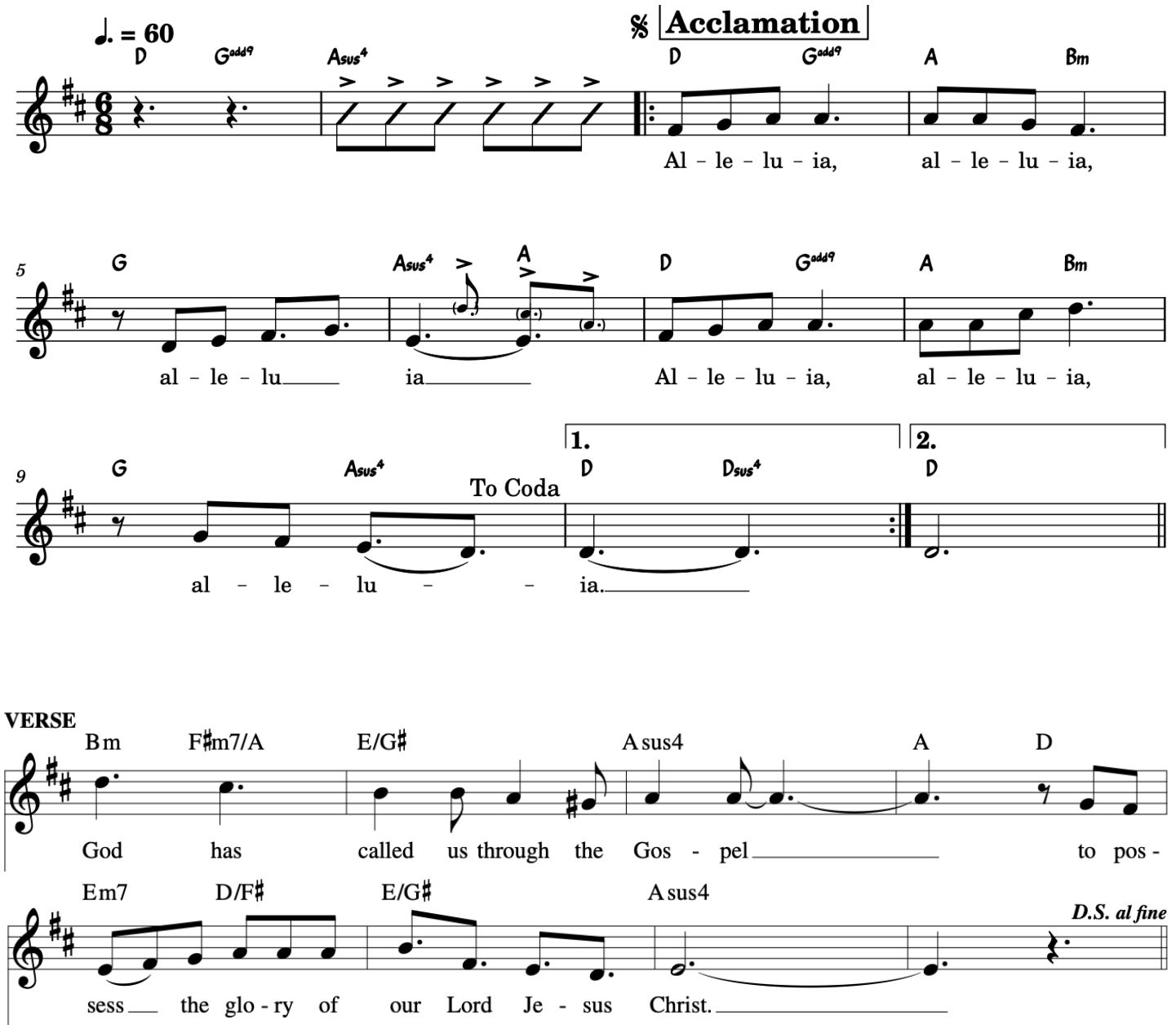

Claudine

Many and Great

Ricky Manalo

Capo 3: ♩ = 104

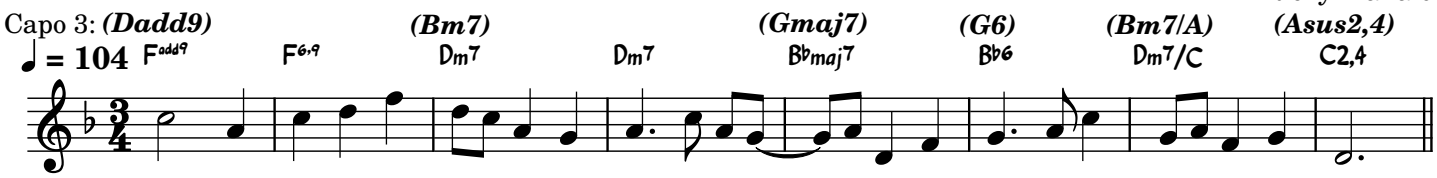

Verse

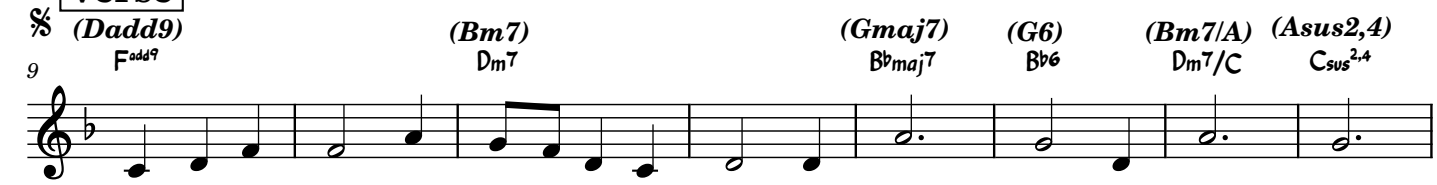

1. Man-y and great are bear-ers of the Word: the Christ speaks; the heart seeks.
2. *Man-y and great are seeds up-on the field: the hand sows; the seeds grow.*
3. Man-y and great are voic-es of de - spair: the rain falls; the voice calls.
4. *Man-y and great are peb-bles in the sands: the sun glows; the wind blows.*

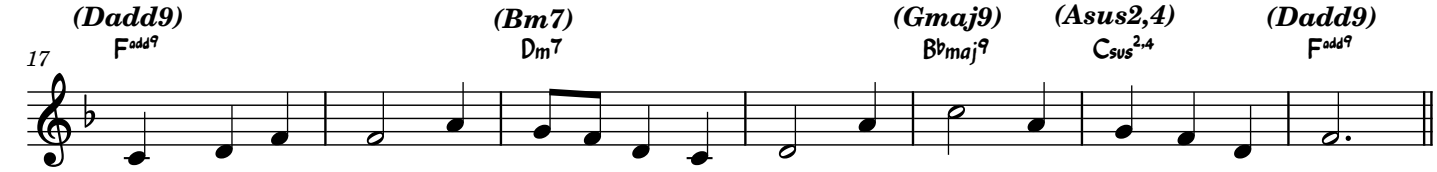

1. Gath-ered as one, we lis-ten to the Word and share the meal of new birth.
2. *Take now and eat the cov - e-nant ful - filled, the bread of prom-ise and life.*
3. Take now and drink the wine of hope and care; our cup of bless-ing we share.
4. *Take now and spread the Word to ev - 'ry land, the Word of good-ness and hope.*

Refrain

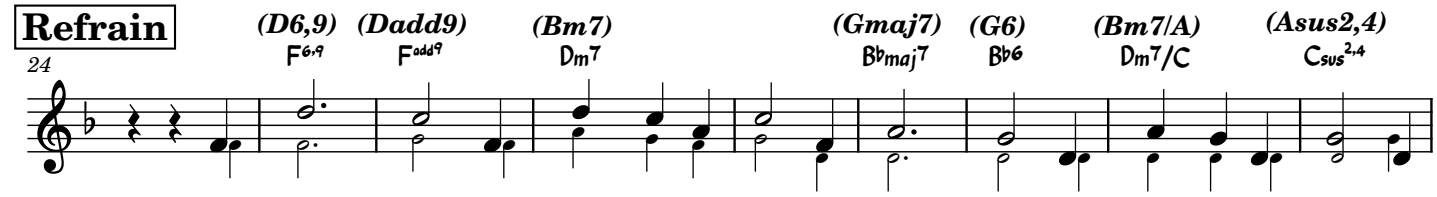

The wheat grows from spring-time to fall; the wine flows; in Christ we re - call the

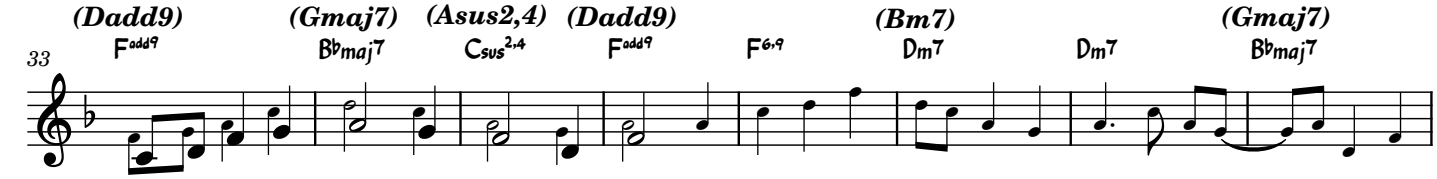

shar-ing of our lives with one and all.

D.S.

Final

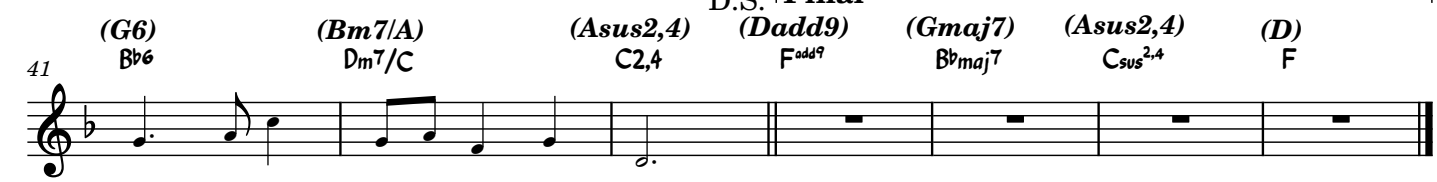

Communion Antiphon

David

40 – Second Sunday in Ordinary Time

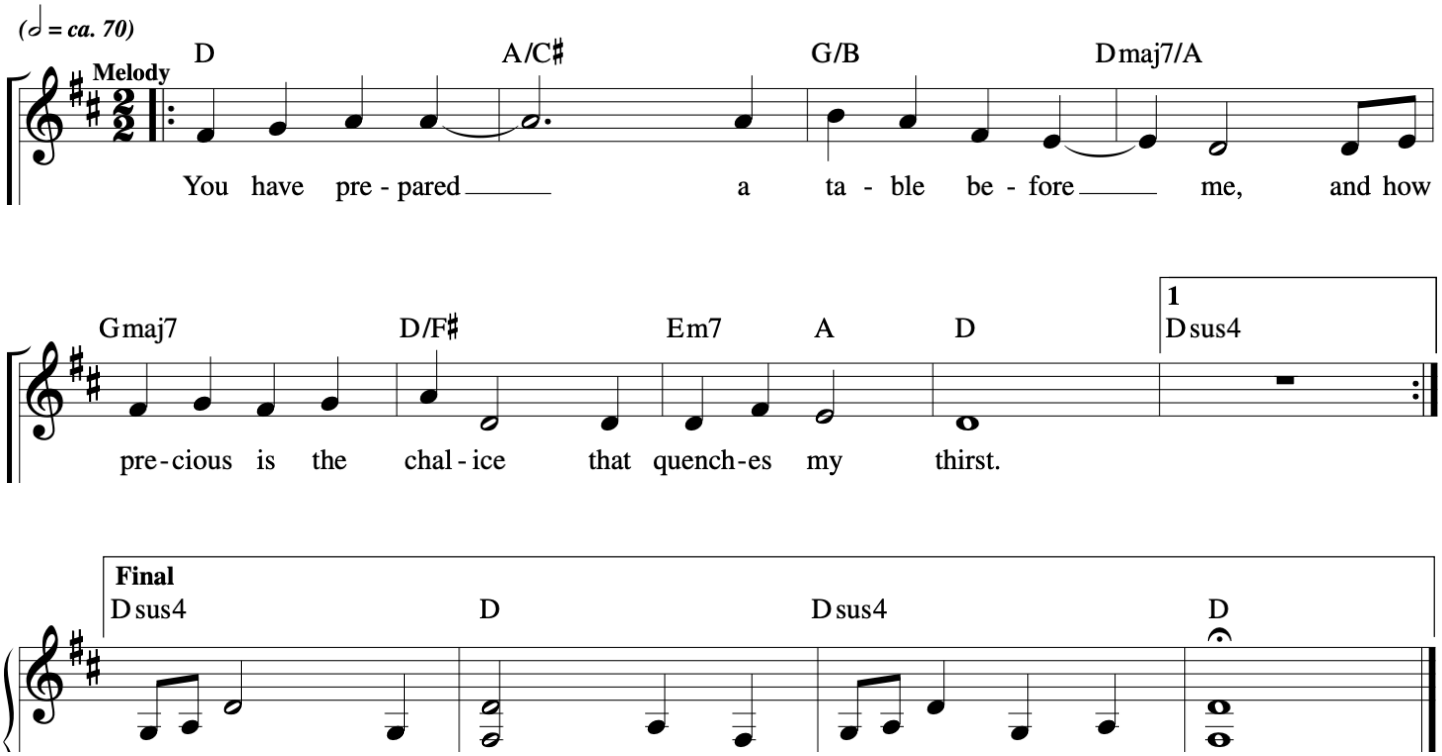

Claudine

The Body of Christ

Sarah Hart

Verses ♩ = 128

C F C Am G C

1–3. This is the Bod – y of Christ, 1. beau – ti – ful, bro – ken and blessed;
2. word be – come flesh by his grace;
3. gath-ered in hope and in faith;

8 Am G Fmaj7 C Am G

mir – a-cle of the great-est of loves, pres-ence of God in our midst.
mir – a-cle of a mys-t'ry no tongue ev – er could ful – ly ex – plain.
bound by this love, this Bod – y and Blood he of – fers a – gain and a – gain.

16 C F C Am G C

This is the Cup that he shares, end-less-ly emp-tied and poured;
This is the Blood of the Lamb, gift of a heart o – pen wide;
All of the hun – ger we have, sat – is – fied on – ly by this;

24 Am G Fmaj7 C Am7 G

sac – ri – fice made so that we might be saved now and for – ev – er – more.
poured from the Cross to the al – tar where love com-forts and fills and pro – vides.
so we re – ceive, we re – mem-ber, be – lieve and share so that oth – ers may live.

Refrain

32 F C G Am

A – men, a – men! We are healed by the Bread of life. A –

41 F C G Am Am/G F

-men, a – men! We are one in the bod – y of Christ. We are one in the

50 G C (Piano) Fmaj7 C Fmaj7 D.C.

Bod – y of Christ.

Claudine

Bread of Life

Gently, reverently (♩ = ca. 80)

Capo 3: (C) (G/B) (Am) (G) (F) (C/G) (G) (C)
E♭ B♭/D Cm B♭ A♭ E♭/B♭ B♭ E♭

Intro

1. Bread of life and cup of hope, we come as gift to you.
2. Lov-ing Lord, Cre - a - tor God, o - pen our eyes to see
3. Liv-ing Word, O Son of God, your love shows us the way

(G/B) (Am) (G) (F) (C/G) (G6) (G7) (C)
B♭/D Cm B♭ A♭ E♭/B♭ B♭6 B♭7 E♭

1. Change our hearts; fill us with peace. Trans-form our lives a - new.
2. the good that lives in each of us, that called the world to be.
3. that we may live in har - mo - ny, and from you nev - er stray.

(G/B) (C) (F) (G) (G/B) (Am) (F) (G)
B♭/D E♭ A♭ B♭ B♭/D Cm A♭ B♭

1. O - pen our eyes so that we might see your pres - ence in one an - oth - er.
2. And when we fail to ___ see the good, when friend-ships fal - ter and crum-ble,
3. Wipe all op-pres-sion _ from our midst; give us a love for all peo - ple.

(C) (G/B) (Am) (G) (F) (C/G) (G6) (G7) (C)
E♭ B♭/D Cm B♭ A♭ E♭/B♭ B♭6 B♭7 E♭

1. Your life, poured out in love to - day, u-nites us all in you.
2. give us the cour - age to for-give that we may live in peace.
3. Your song of jus - tice sing in us, to live for peace to - day.

Text and music: Bobby Fisher, b. 1952, © 1994, Bobby Fisher. Published by OCP. All rights reserved.

Our God Is Good

David

© 2002, 2003, Joshua Blakesley and Cooper Ray.

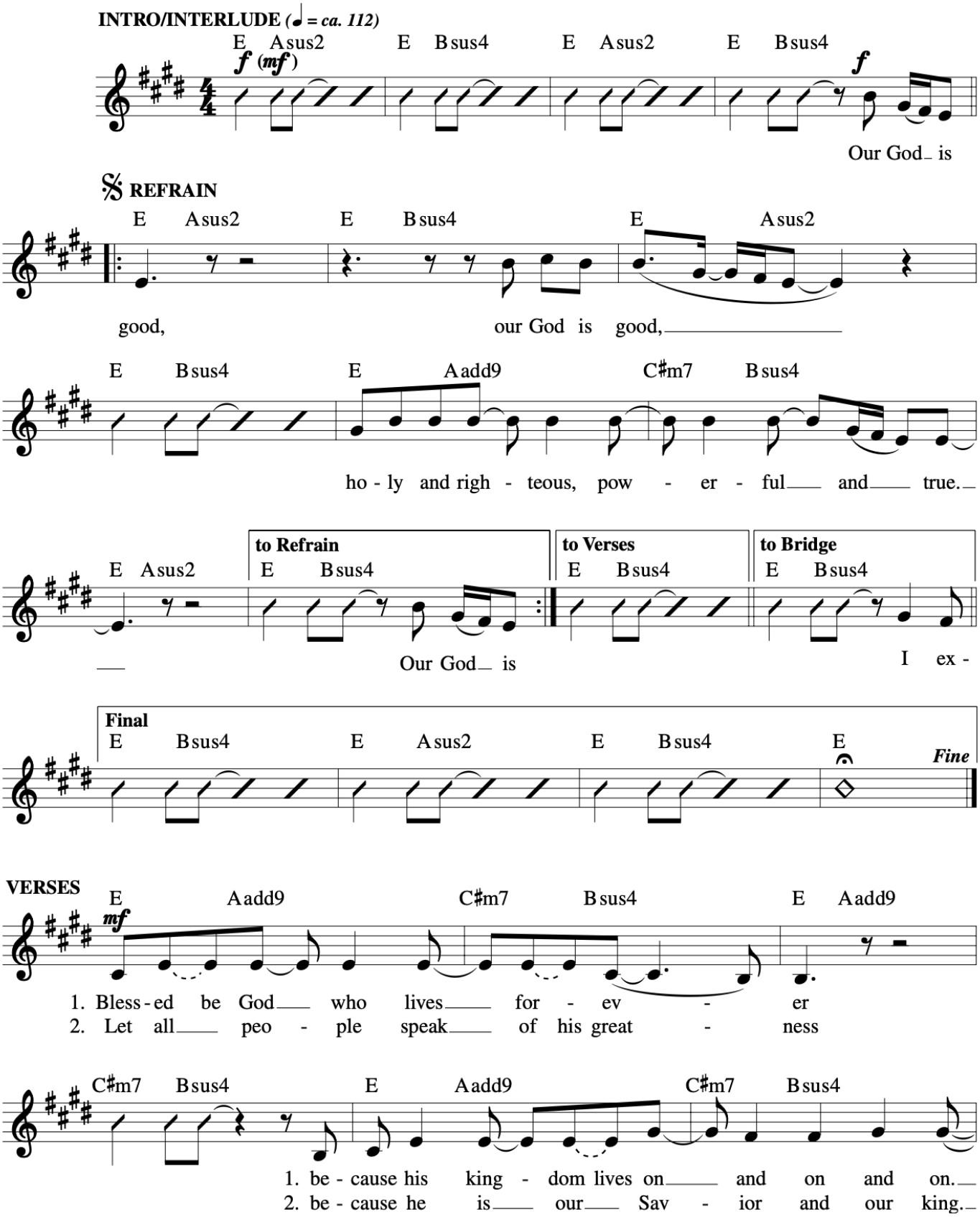

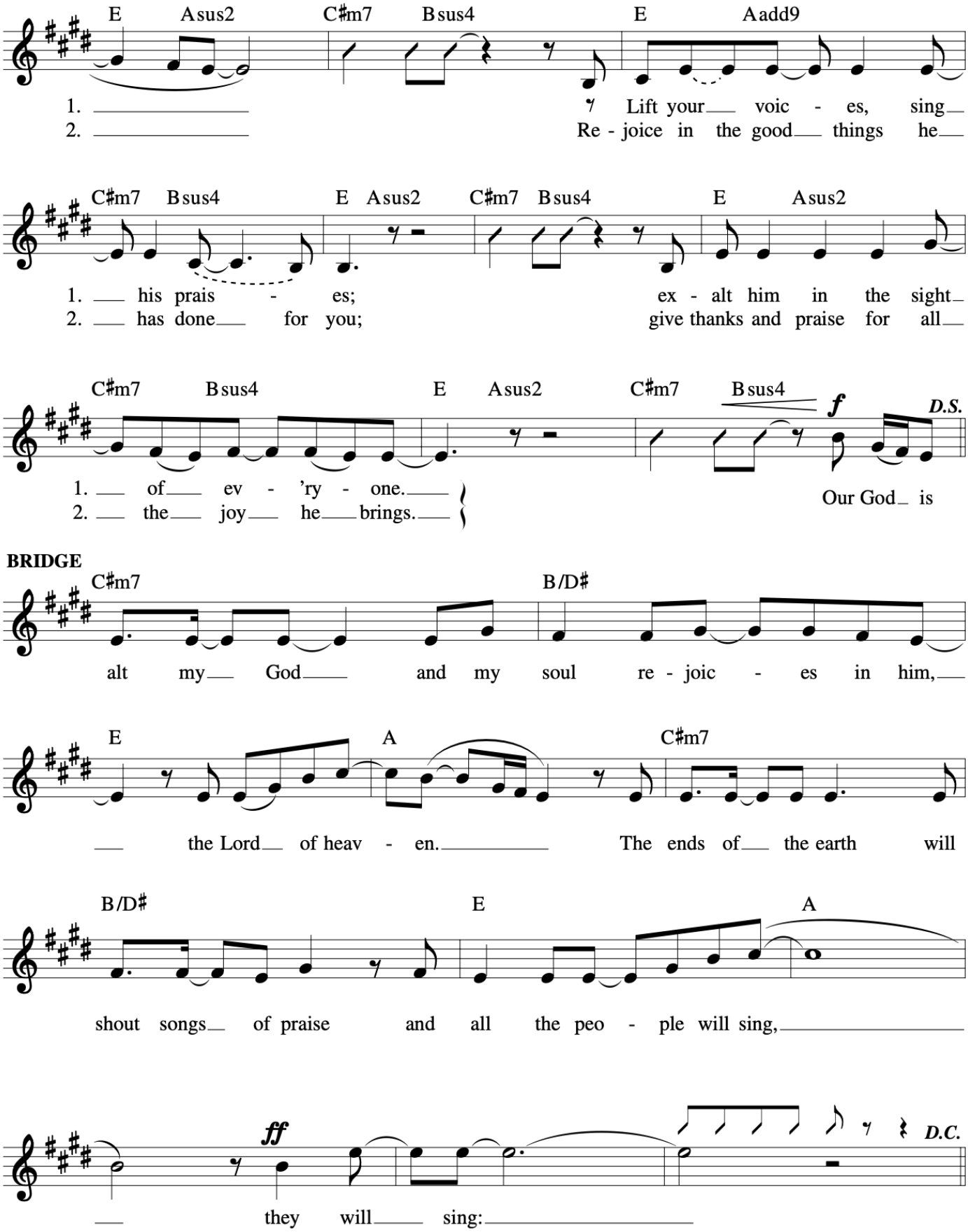
E Asus2 C♯m7 Bsus4 E Aadd9
1. Lift your voic - es, sing
2. Re - joice in the good things he
C♯m7 Bsus4 E Asus2 C♯m7 Bsus4 E Asus2
1. his prais - es; ex - alt him in the sight
2. has done for you; give thanks and praise for all
C♯m7 Bsus4 E Asus2 C♯m7 Bsus4
f
D.S.
1. of ev - 'ry - one.
2. the joy he brings.
Our God is
BRIDGE
C♯m7 B/D♯
alt my God and my soul re - joic - es in him,
E A C♯m7
the Lord of heav - en. The ends of the earth will
B/D♯ E A
shout songs of praise and all the peo - ple will sing,
ff
D.C.
they will sing: