Gospel Acclamation

4th Sunday Easter
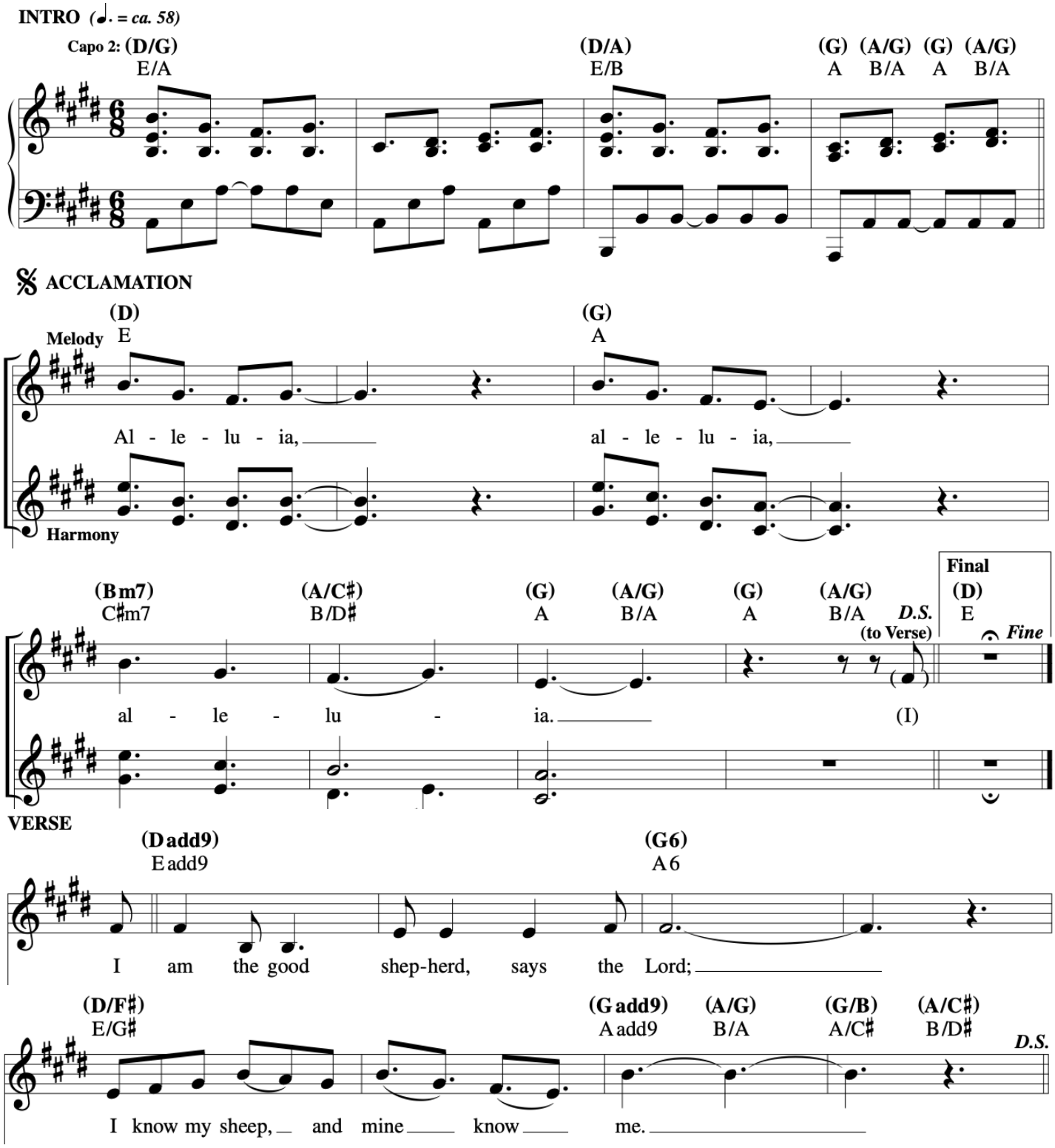
Mass of Restoration; © 2012, 2016, 2021, Joshua Blakesley and Leland G. "Grae" McCullough.