Entrance Antiphon

4th Sunday Easter

Music © 2020, Steve Angrisano, Sarah Hart, and Curtis Stephan

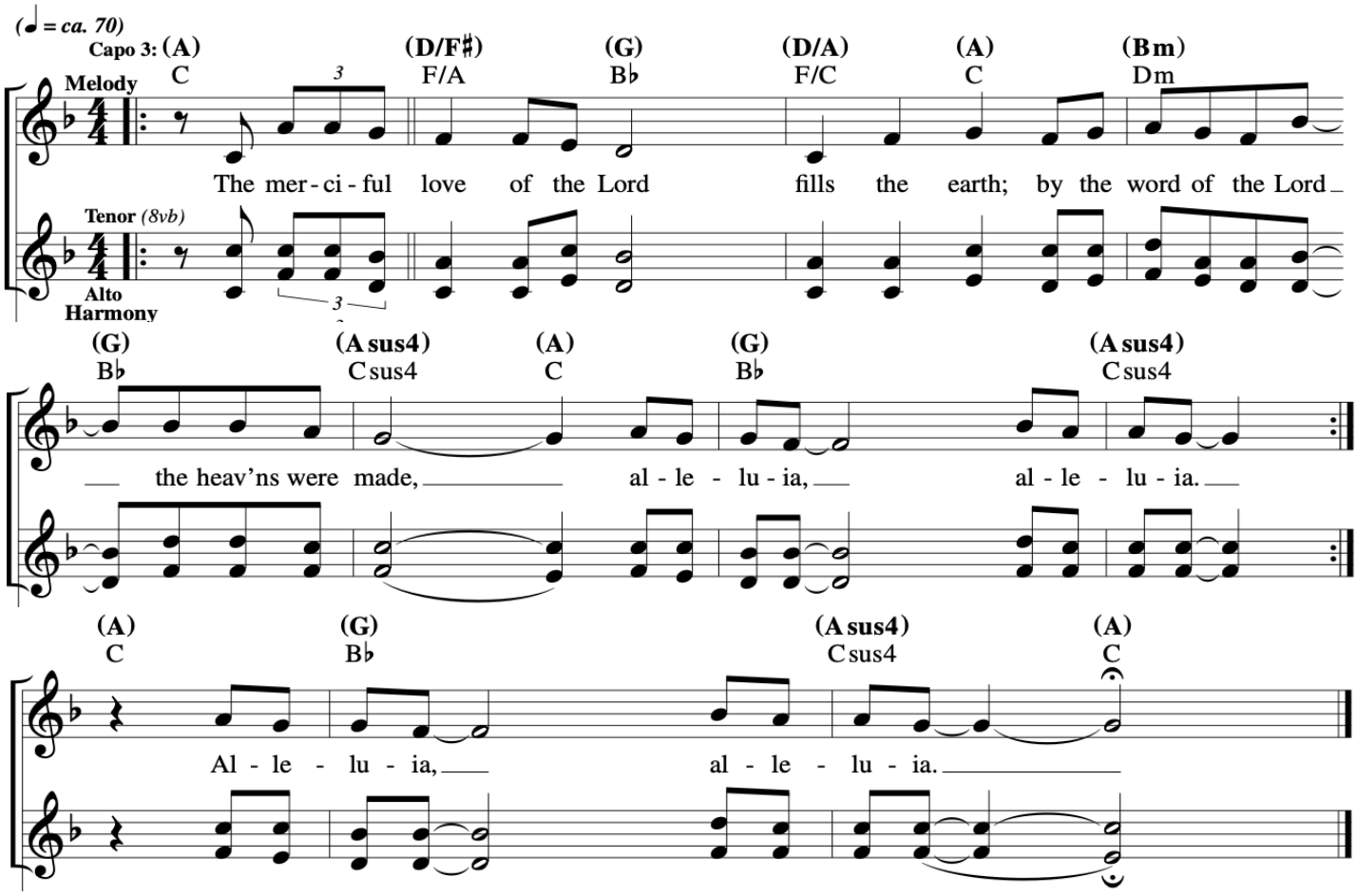

Psalm 23: The Lord Is My Shepherd

REFRAIN: *(♩ = ca. 92)* **1st time: Cantor, All repeat; thereafter: All**

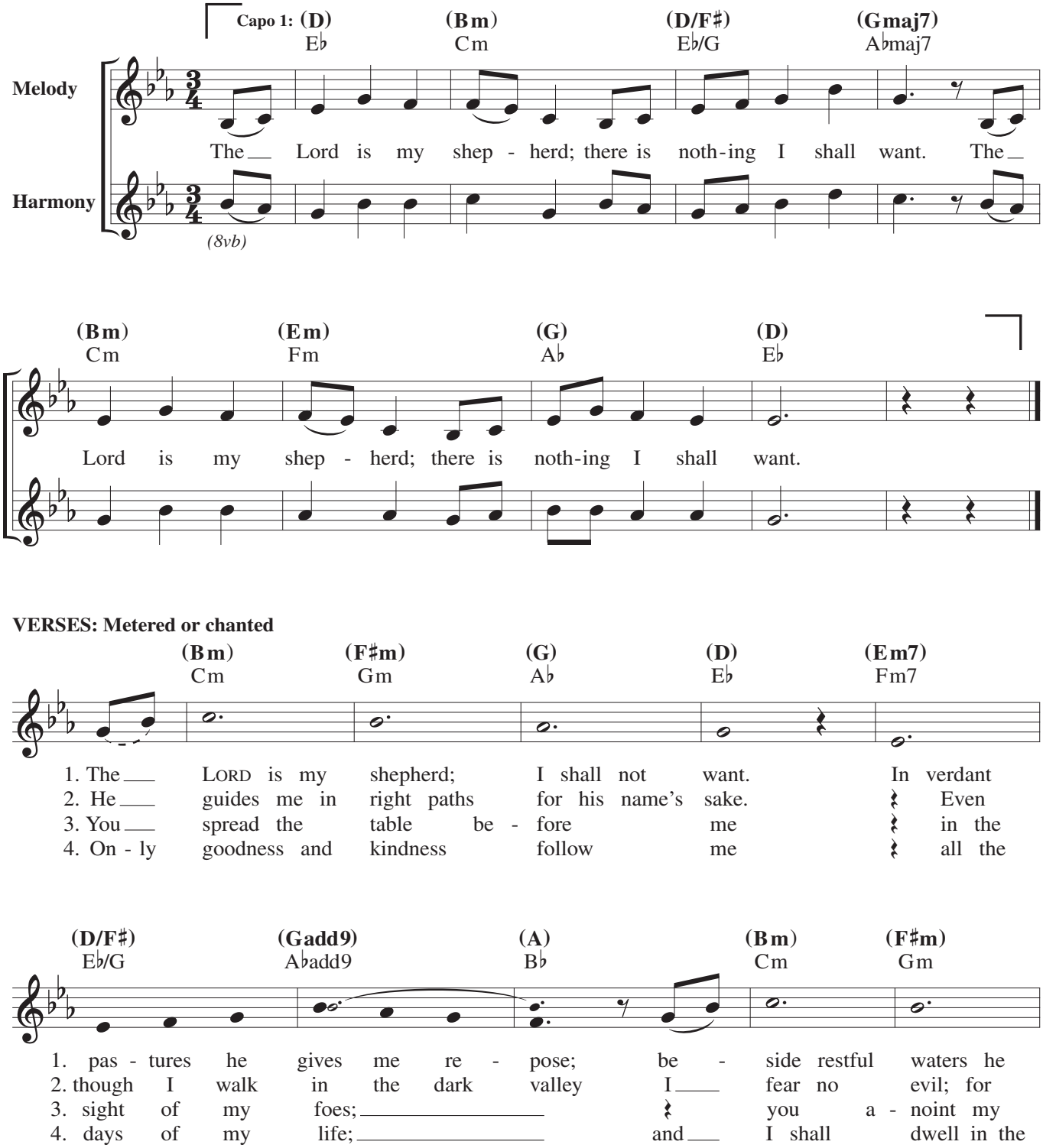

Text: Psalm 23:1–3a, 3b–4, 5, 6. Refrain © 1969, 1981, 1997, ICEL. All rights reserved. Used with permission. Verses © 1970, 1997, 1998, CCD. All rights reserved. Used with permission.
Music: Sarah Hart, b. 1968, © 2016, Sarah Hart. Published by OCP. All rights reserved.

Note: The verses of this song are presented in the notational format used in OCP's contemporary psalter, *Spirit & Psalm*, the introduction of which contains a more detailed explanation of this style. When the cantor sings the verses metrically, the guitarist plays all chords in the same tempo as the Refrain while the cantor sings the lyrics in a rhythm that feels natural. If the cantor chooses to chant the verses, the guitarist plays only the chord changes that support the melody. The accompaniment resumes a metrical feel at the *"a tempo"* marking.

PSALM 23: THE LORD IS MY SHEPHERD, cont. (2)

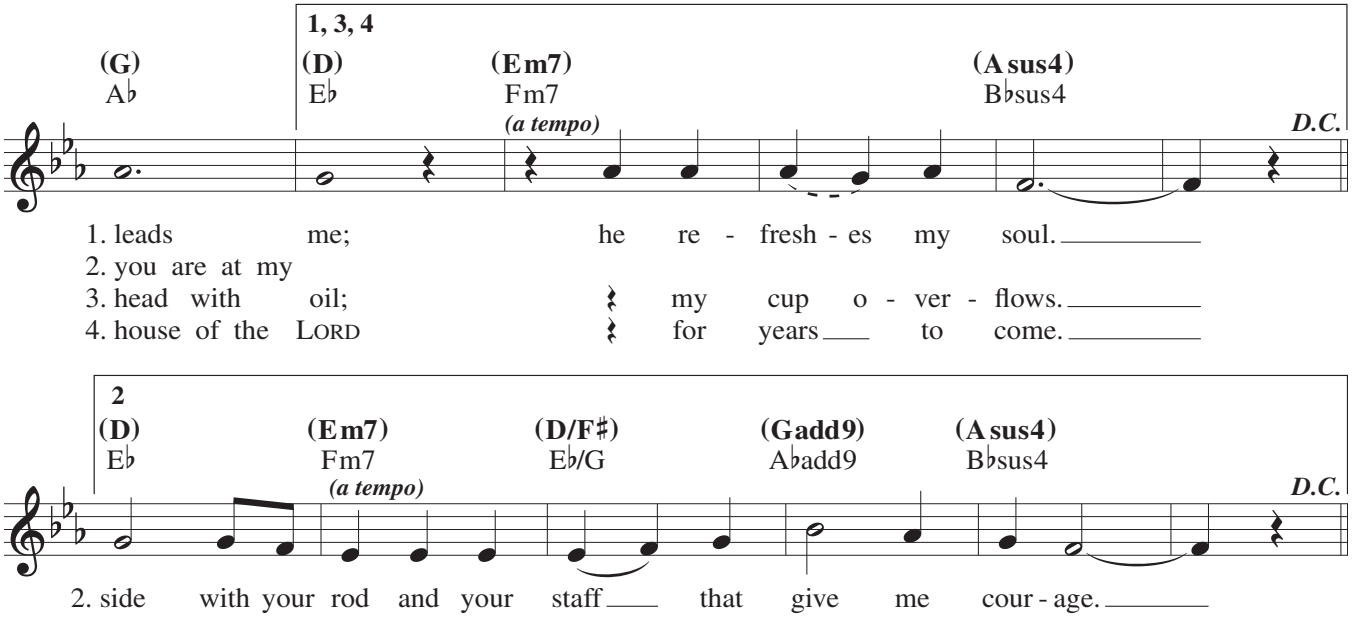

Gospel Acclamation

4th Sunday Easter

Mass of Restoration; © 2012, 2016, 2021, Joshua Blakesley and Leland G. "Grae" McCullough.

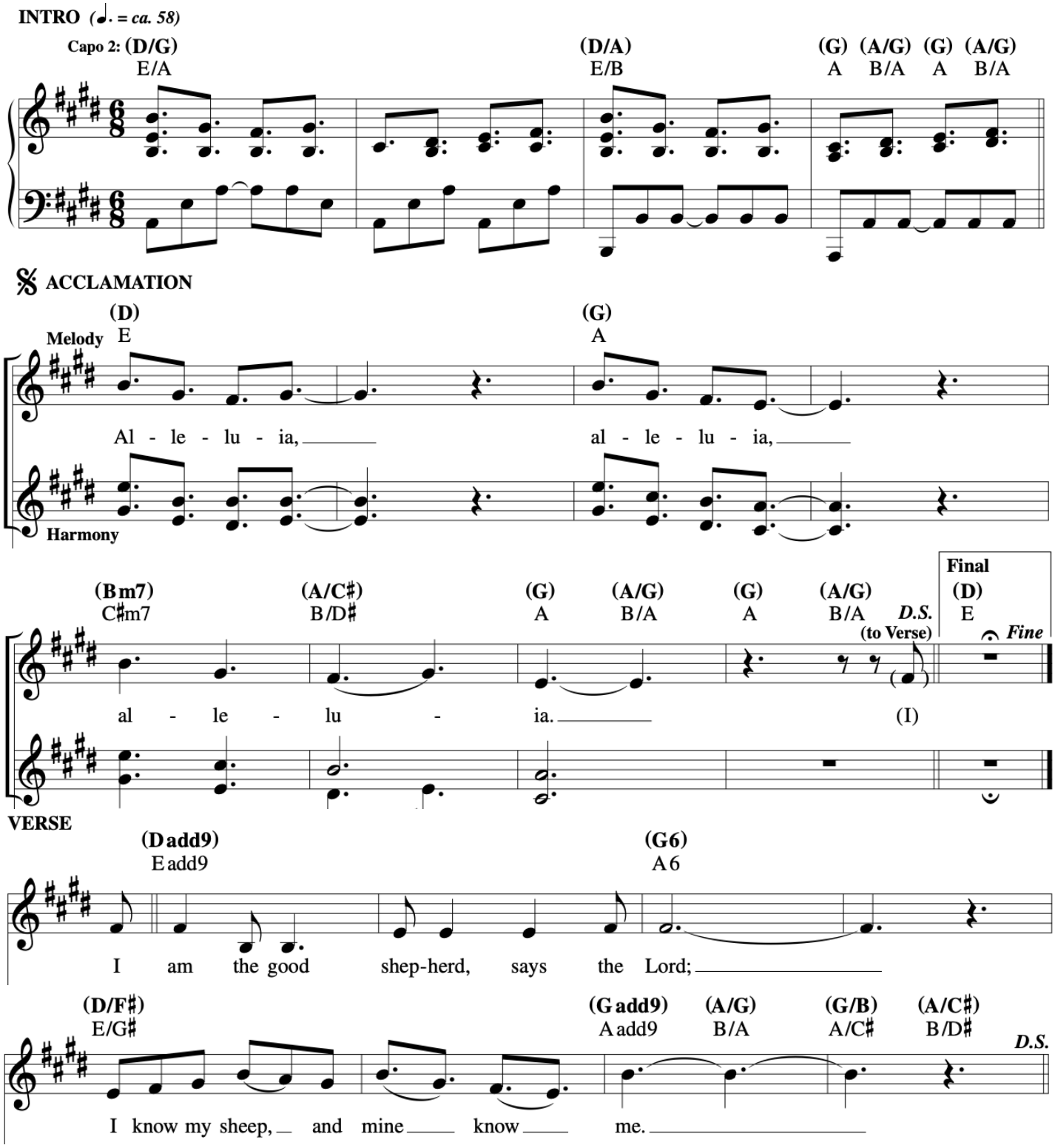

Jesus, Meek and Humble

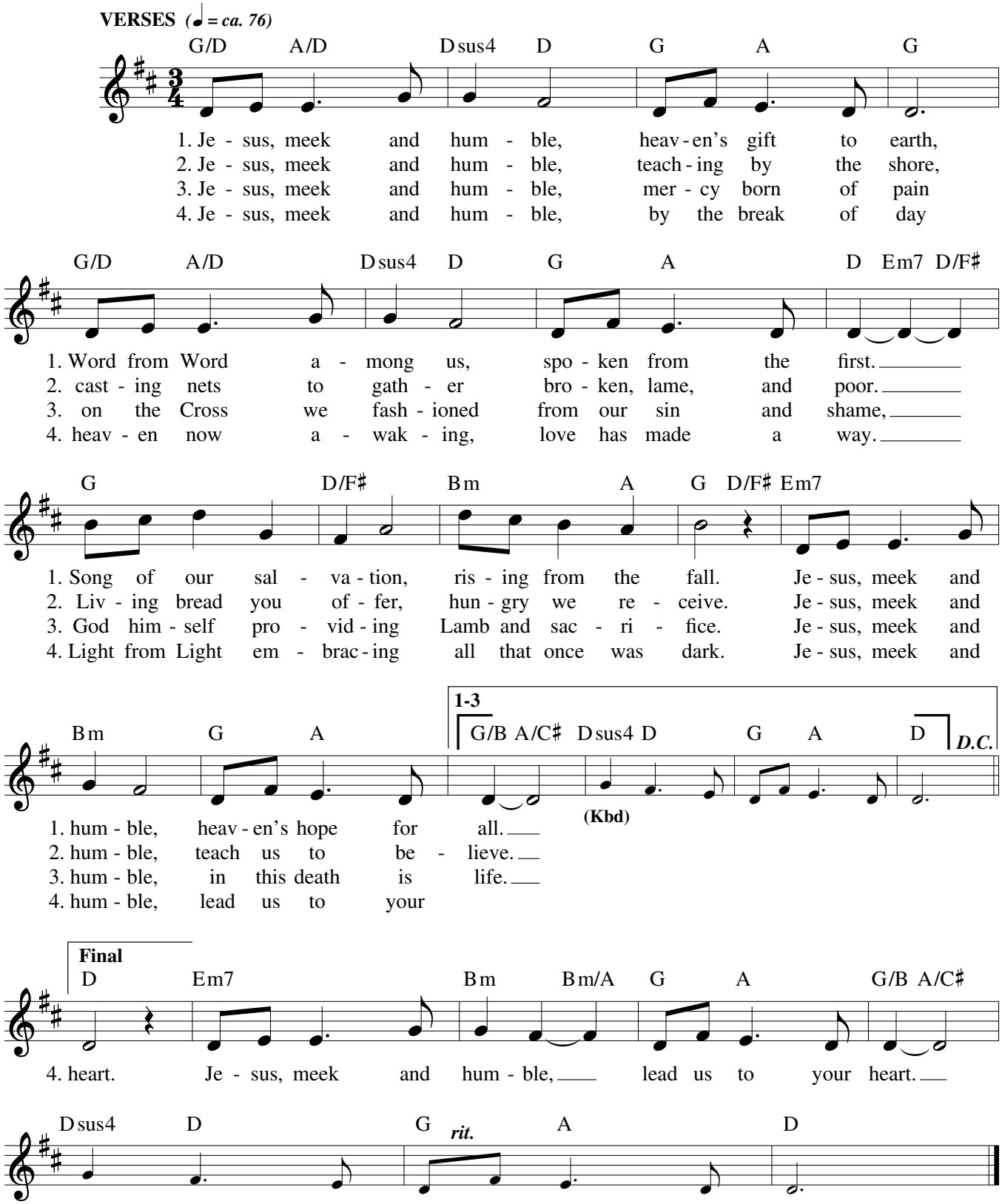

Text and music: Ben Walther, b. 1977, and Sarah Hart, b. 1968, © 2015, Ben Walther and Sarah Hart. Published by Spirit & Song®, a division of OCP. All rights reserved.

Communion Antiphon

4th Sunday Easter

Music © 2020, Steve Angrisano, Sarah Hart, and Curtis Stephan

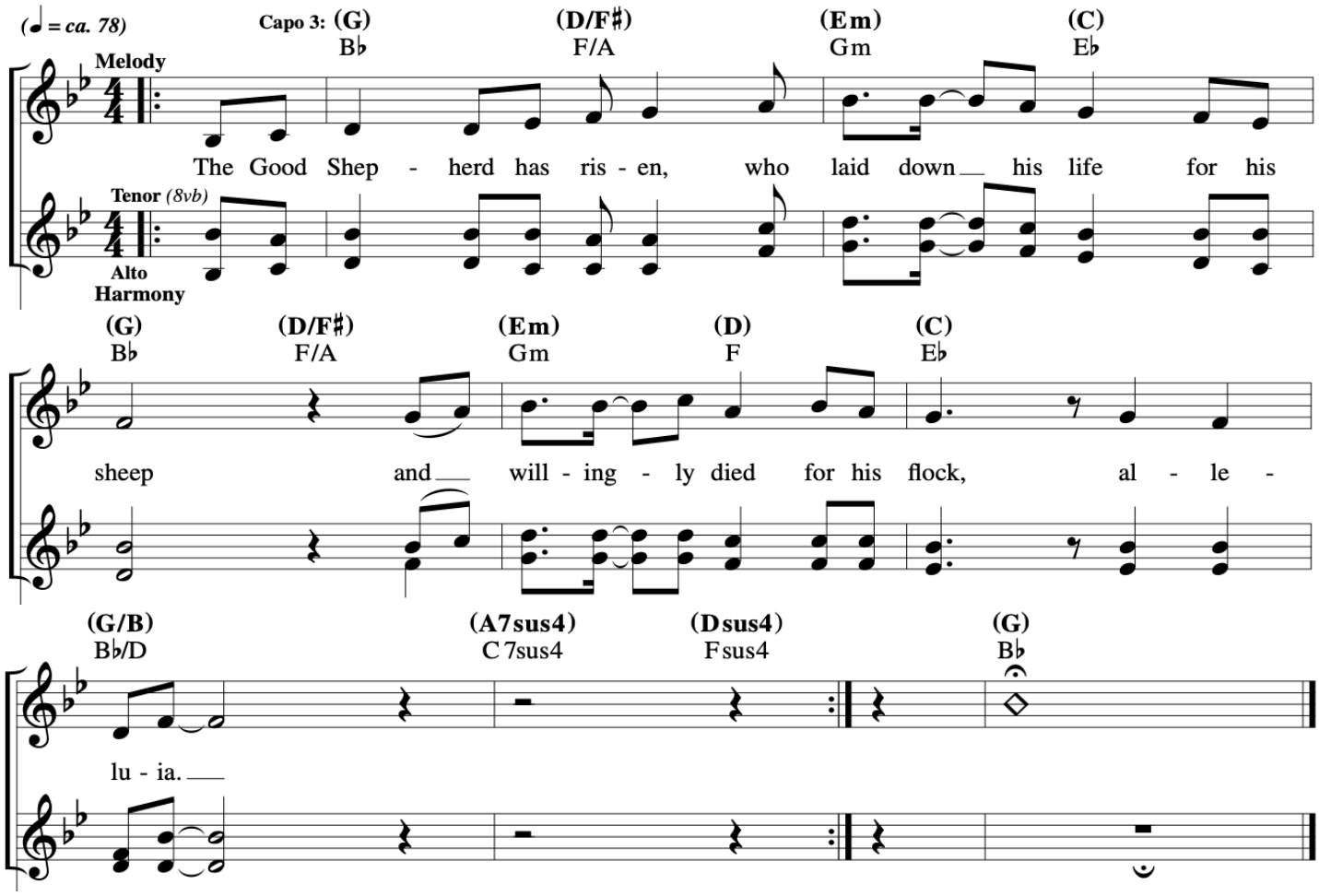

Bread for the World

REFRAIN: *(♩ = ca. 58)* **All**

A D/A E/A Asus4 A C♯m D

Bread for the world: a world of hun - ger. Wine for all peo - ples:

Esus4 E Asus4 A C♯m D/F♯ Esus4 E Asus4 A

peo - ple who thirst. ___ May we who eat be bread for oth - ers.

C♯m Dadd9 D | **1-3** Esus4 E Asus4 A **to Verses** | **Final** Esus4 E Asus4 A *Fine*

May we who drink ___ pour out our love. ___ pour out our love. ___

VERSES: **Cantor**

A D/A A E/G♯ F♯m7

1. Lord Je - sus Christ, you are the bread of life, ___ bro - ken to reach and
2. Lord Je - sus Christ, you are the wine of peace, ___ poured in - to hearts once
3. Lord Je - sus Christ, you call us to your feast, ___ at which the rich and

Bm7 Esus4 E D F♯m

1. heal the wounds of hu - man pain. ___ Where we di - vide your peo - ple, you are
2. bro - ken and where dry - ness sleeps. ___ Where we are tired and wea - ry, you are
3. pow'r - ful have be - come the least. ___ Where we sur - vive on oth - ers in our

Bm E/G♯ E A Bm7 Esus4 E *D.C.*

1. wait - ing there ___ on bend - ed knee to wash our feet with end - less care. ___
2. wait - ing there ___ to be the way which beck - ons us be - yond de - spair. ___
3. hu - man greed, ___ you walk a - mong us beg - ging for your ev - 'ry need. ___

Text and music: Bernadette Farrell, b. 1957, © 1990, Bernadette Farrell. Published by OCP. All rights reserved.

Nothing Shall I Want

Suno xJim Ngo

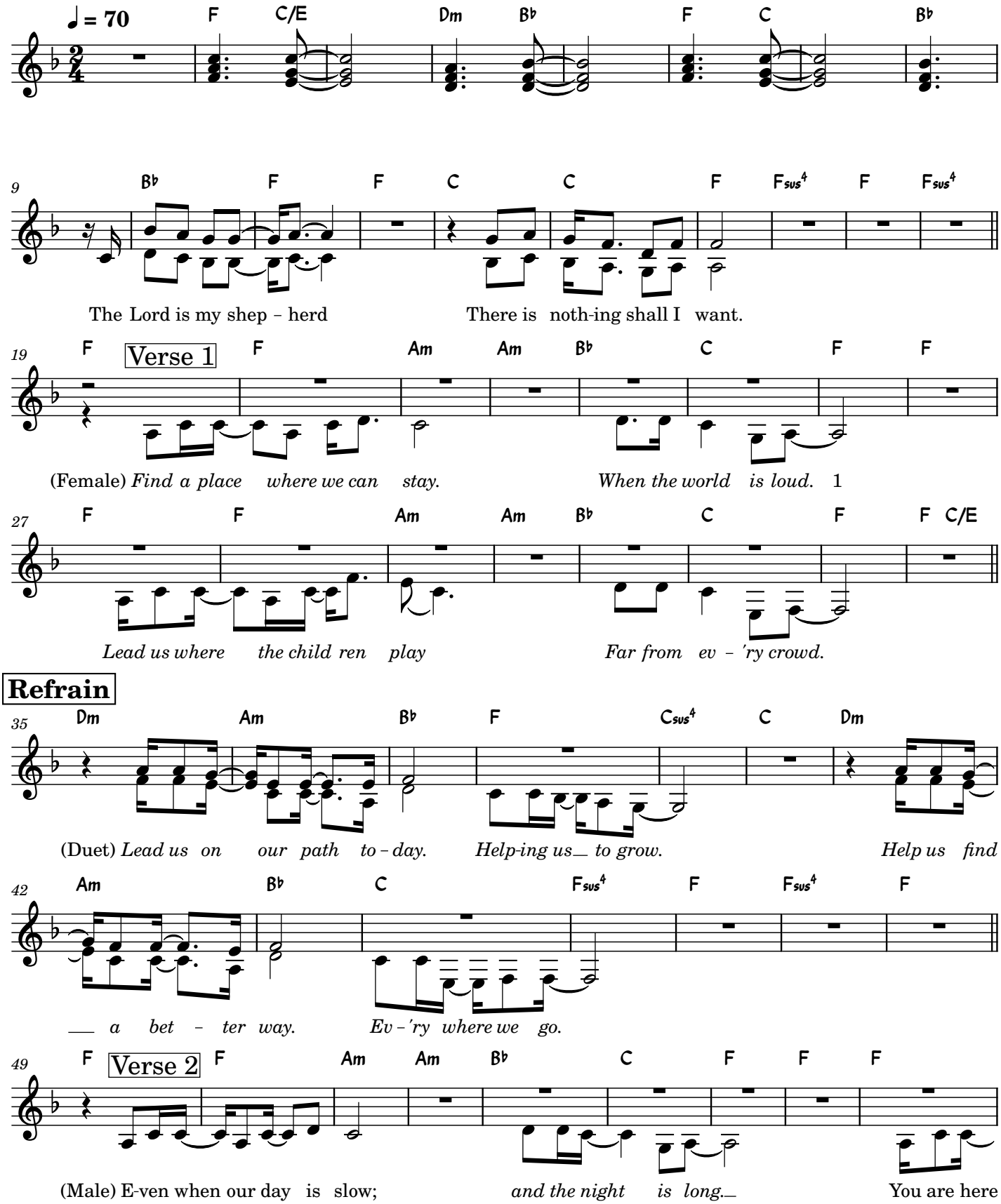

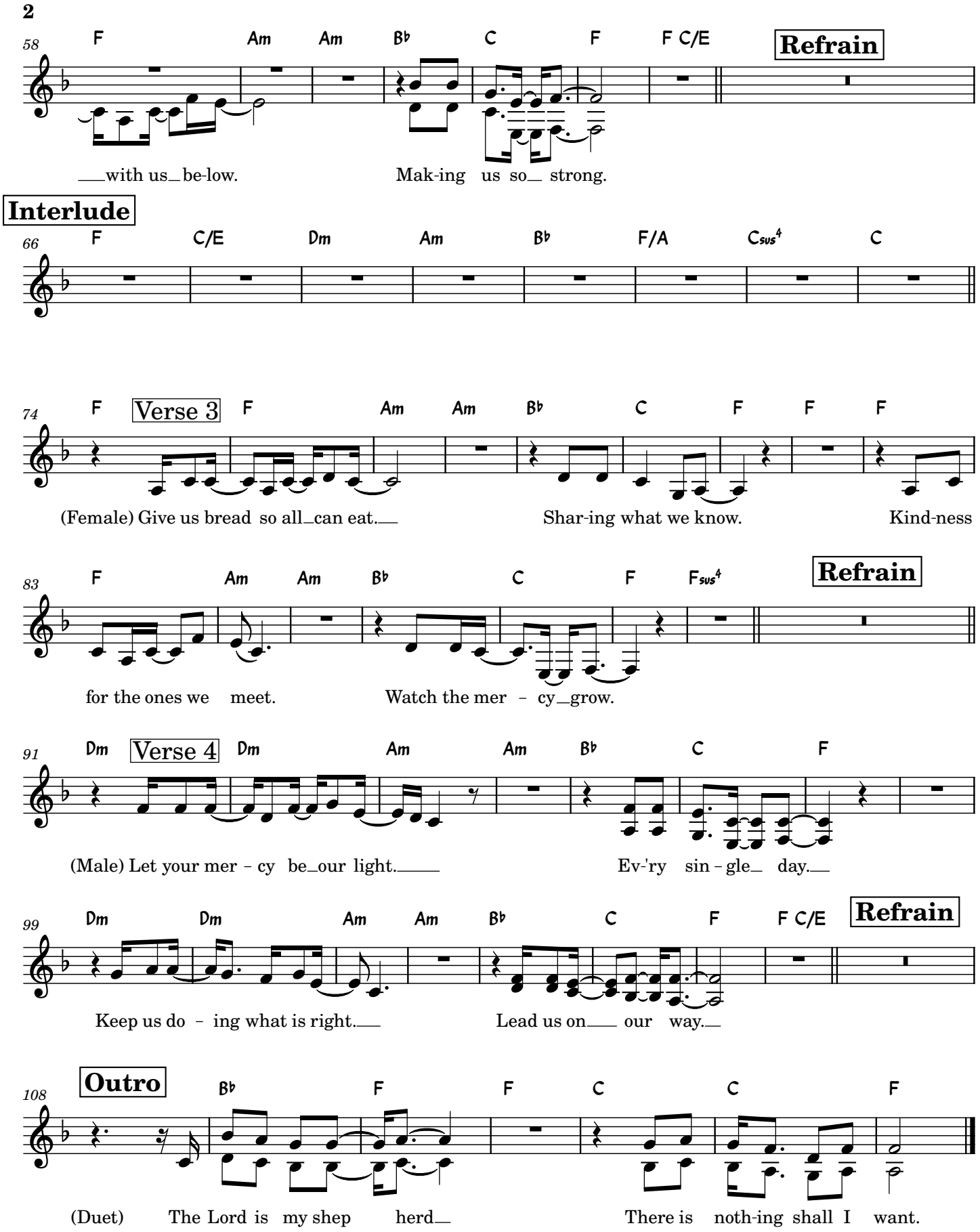
2
58
F Am Am B♭ C F F C/E
Refrain
with us be-low. Mak-ing us so strong.
Interlude
66
F C/E Dm Am B♭ F/A Csus4 C
74
F Verse 3 F Am Am B♭ C F F F
(Female) Give us bread so all can eat. Shar-ing what we know. Kind-ness
83
F Am Am B♭ C F Fsus4
Refrain
for the ones we meet. Watch the mer - cy grow.
91
Dm Verse 4 Dm Am Am B♭ C F
(Male) Let your mer - cy be our light. Ev-'ry sin - gle day.
99
Dm Dm Am Am B♭ C F F C/E
Refrain
Keep us do - ing what is right. Lead us on our way.
108
Outro
B♭ F F C C F
(Duet) The Lord is my shep herd There is noth-ing shall I want.

I Will Follow

(F Major)

Chris Tomlin

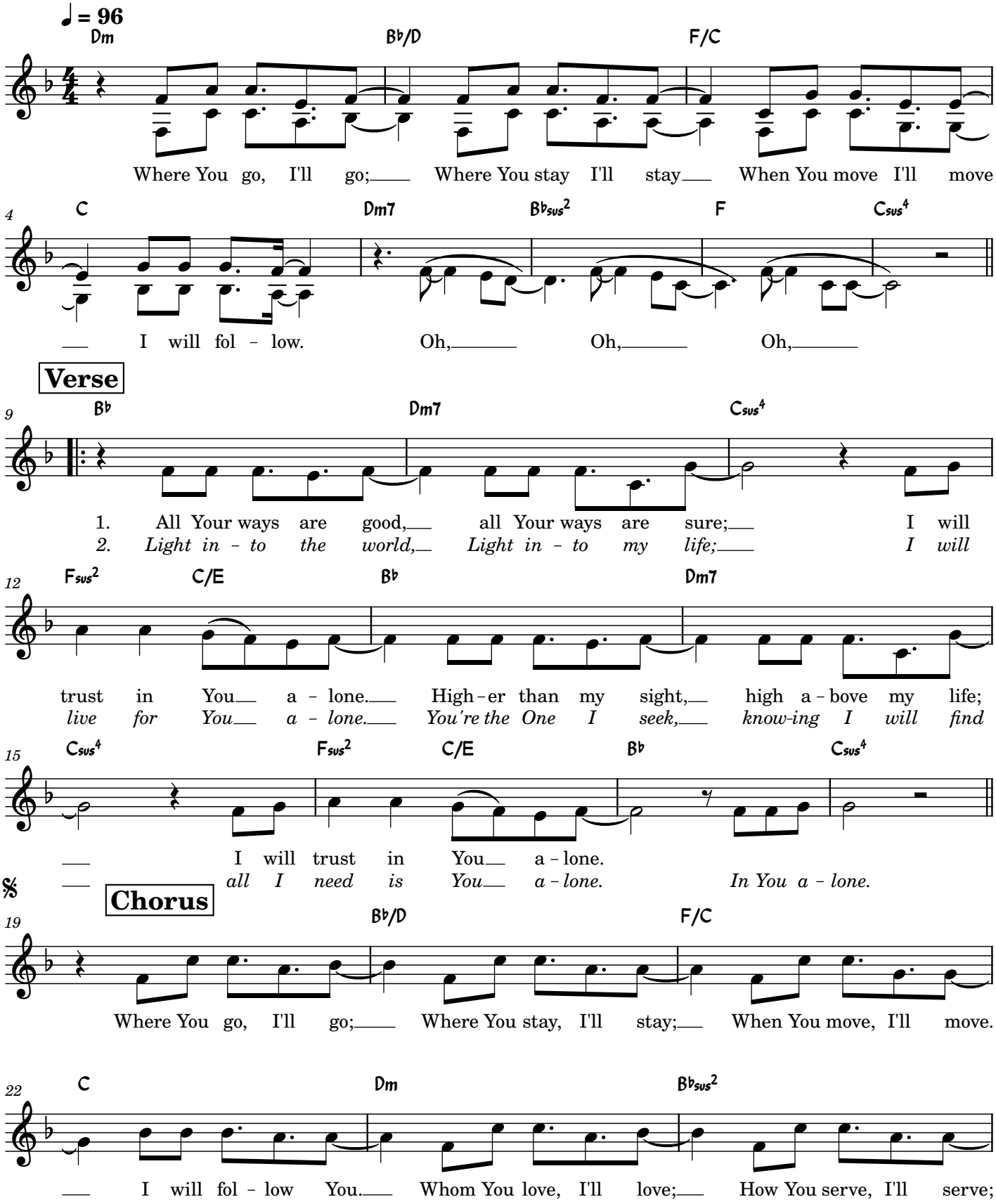

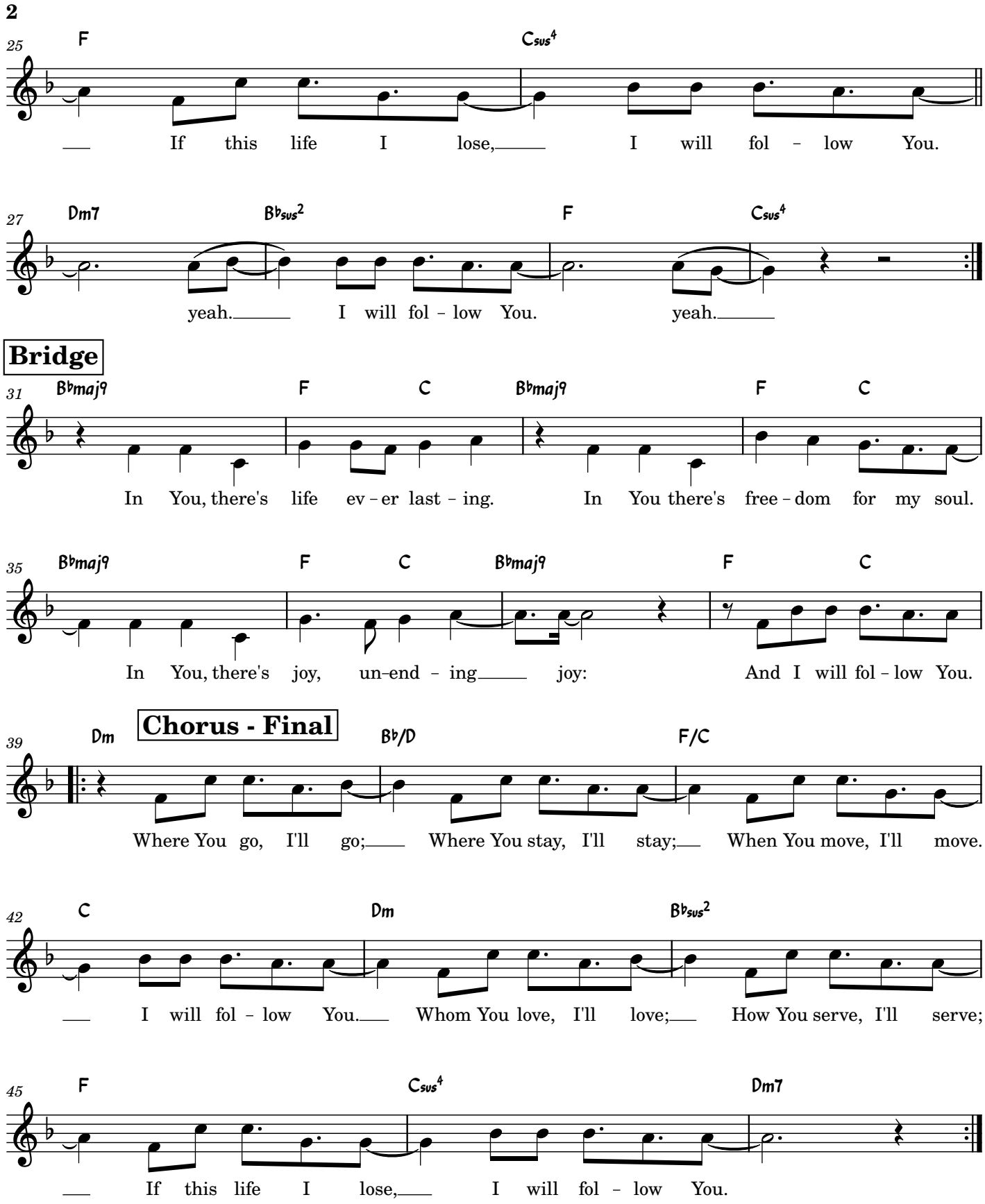
2
25
F
Csus4
If this life I lose, I will fol - low You.
27
Dm7
B♭sus2
F
Csus4
yeah. I will fol - low You. yeah.
Bridge
31
B♭maj9
F
C
B♭maj9
F
C
In You, there's life ev - er last - ing. In You there's free - dom for my soul.
35
B♭maj9
F
C
B♭maj9
F
C
In You, there's joy, un-end - ing joy: And I will fol - low You.
39
Dm
Chorus - Final
B♭/D
F/C
Where You go, I'll go; Where You stay, I'll stay; When You move, I'll move.
42
C
Dm
B♭sus2
I will fol - low You. Whom You love, I'll love; How You serve, I'll serve;
45
F
Csus4
Dm7
If this life I lose, I will fol - low You.