# #94 - 3rd Sunday of Easter
## Entrance Antiphon

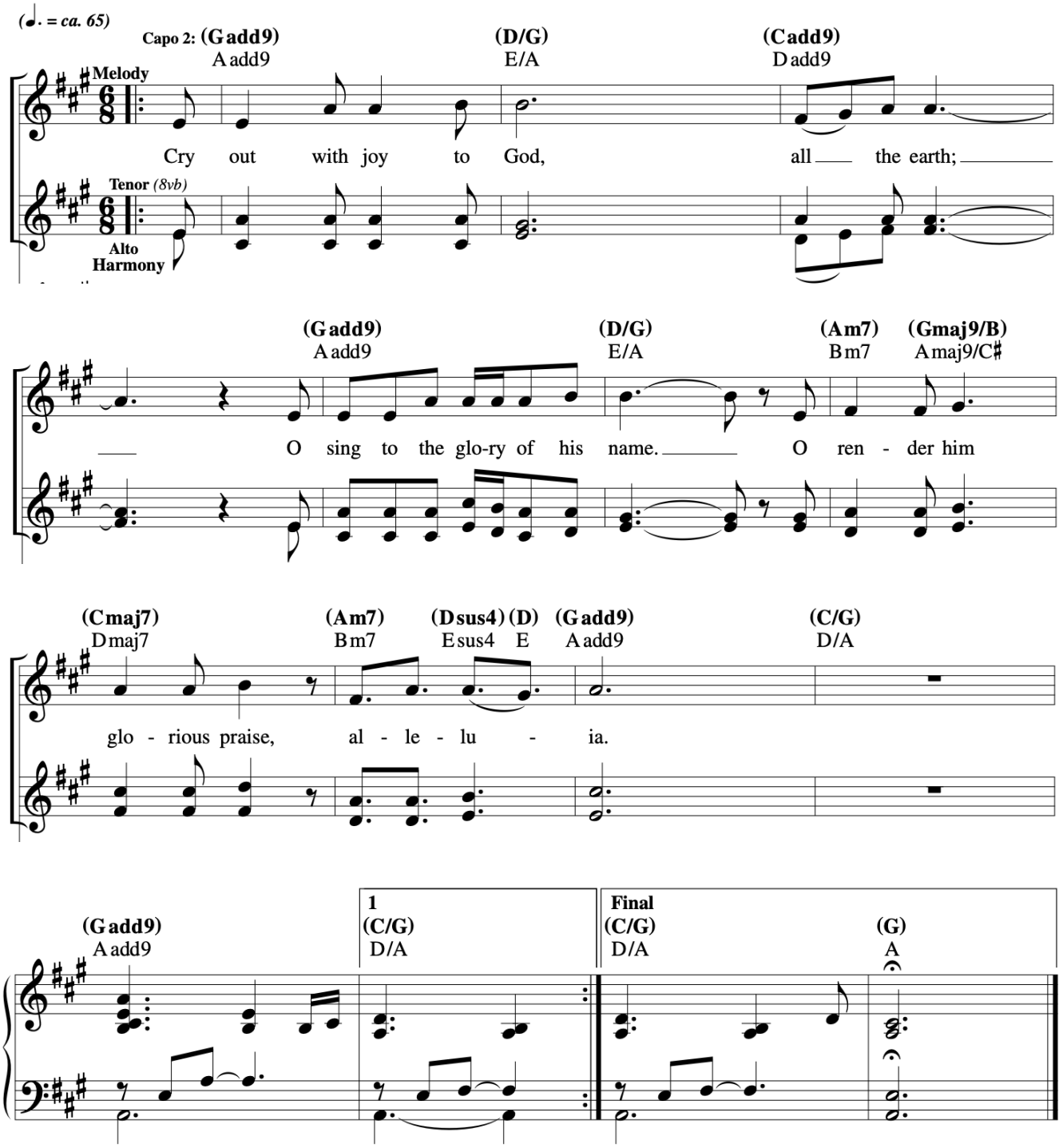


Music © 2020, Steve Angrisano, Sarah Hart, and Curtis Stephan

# #77 - 3rd Sunday of Easter
## Responsorial Psalm

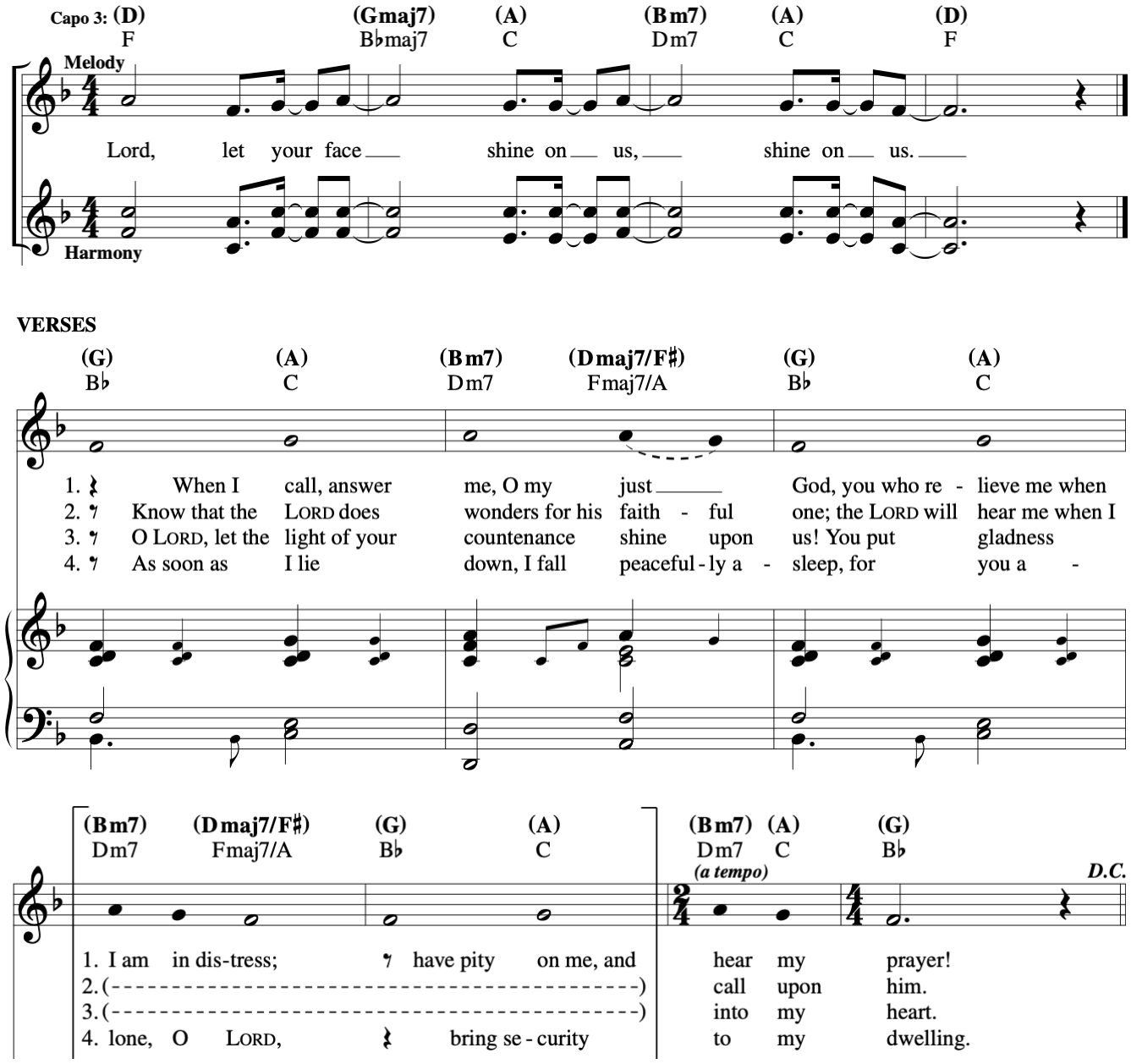


Music © 2020, Steve Angrisano, Sarah Hart, and Curtis Stephan

# #78 - 3rd Sunday of Easter
## Gospel Acclamation

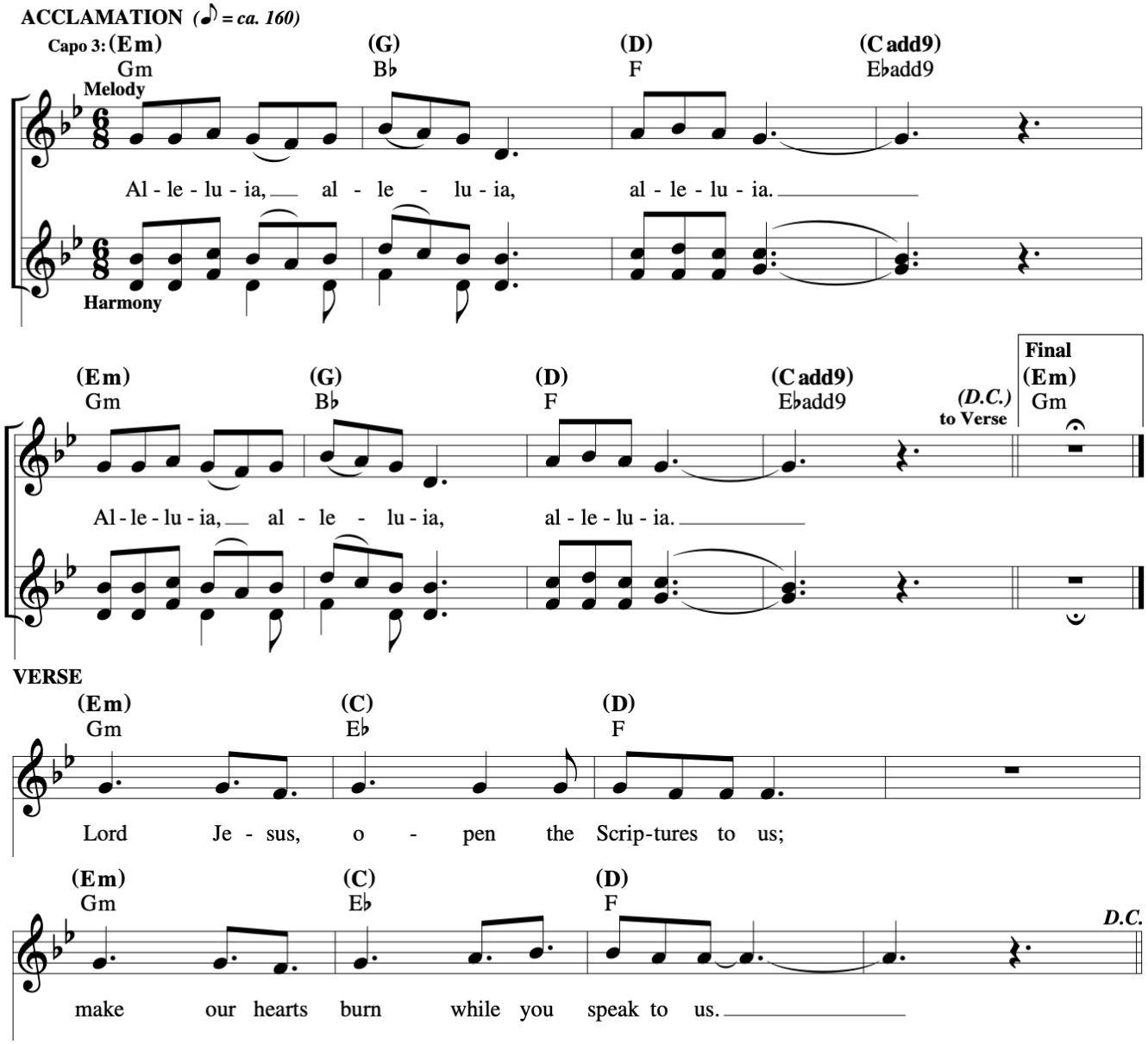


Verse music © 2016, Joshua Blakesley.

# The Lord Is My Hope

M.D.Ridge

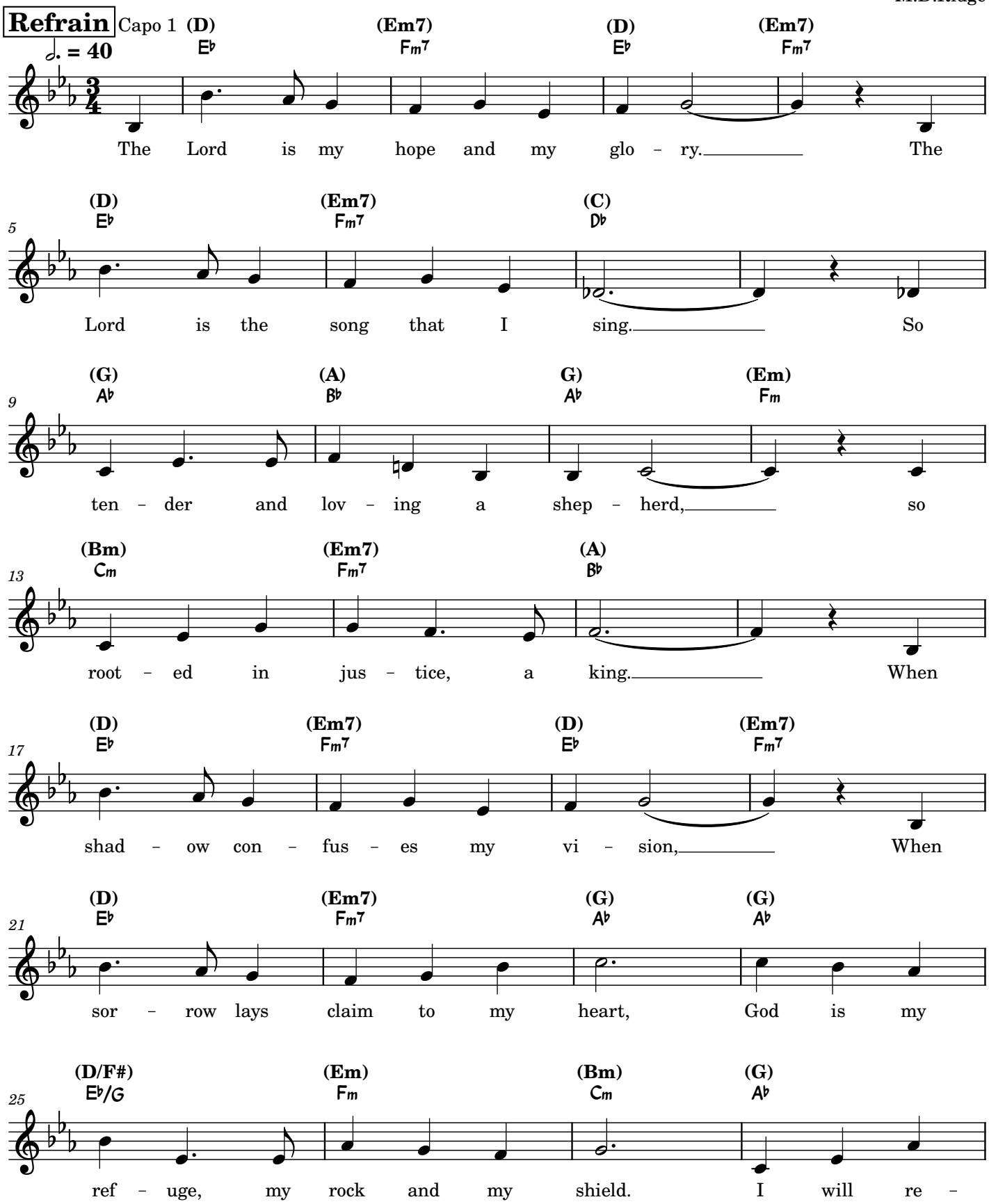

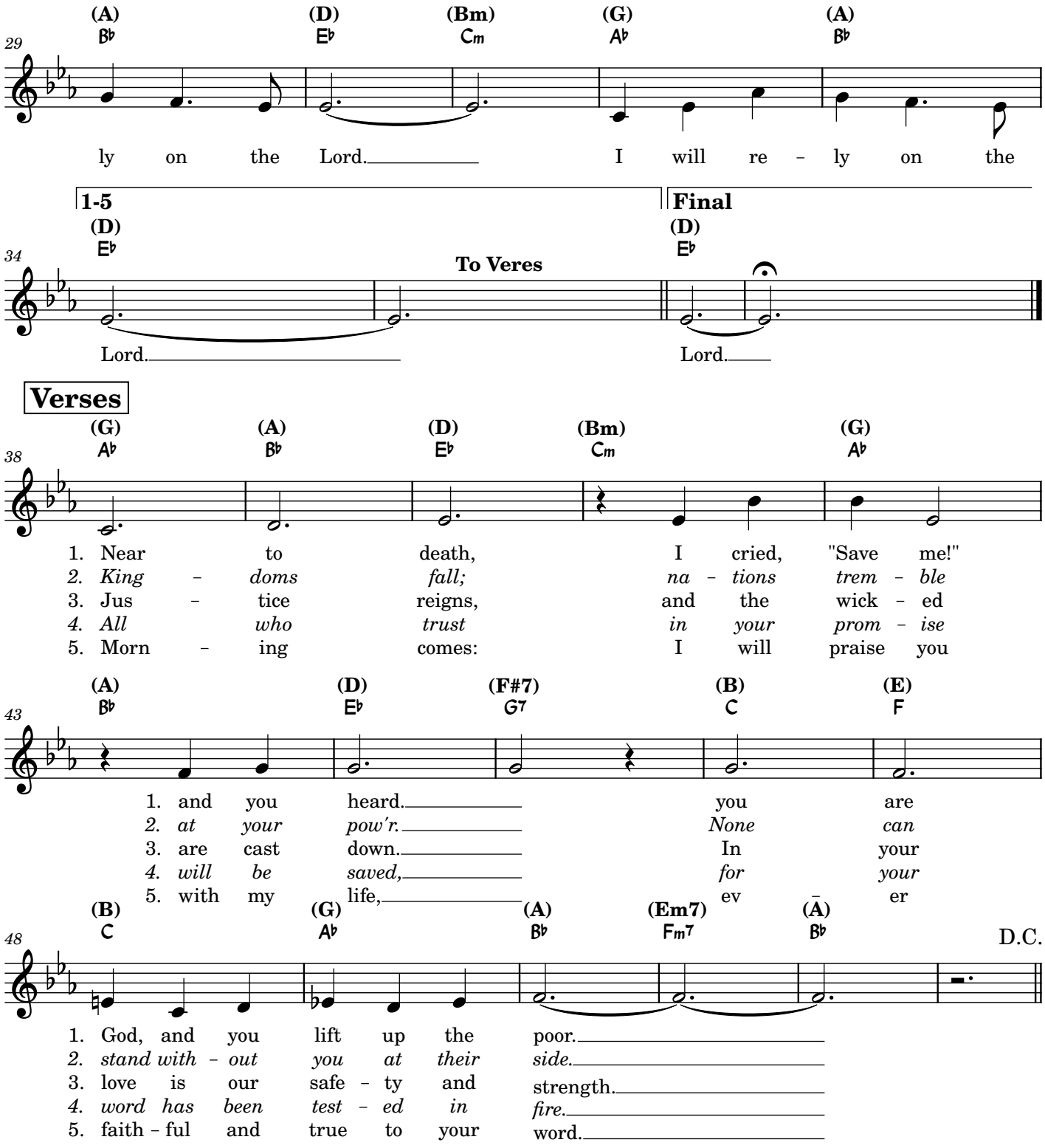
29
(A) B♭
(D) E♭
(Bm) Cm
(G) A♭
(A) B♭
ly on the Lord. I will re - ly on the
1-5
Final
34
(D) E♭
(D) E♭
To Veres
Lord.
Lord.
Verses
38
(G) A♭
(A) B♭
(D) E♭
(Bm) Cm
(G) A♭
1. Near to death, I cried, "Save me!"
2. King - doms fall; na - tions trem - ble
3. Jus - tice reigns, and the wick - ed
4. All who trust in your prom - ise
5. Morn - ing comes: I will praise you
43
(A) B♭
(D) E♭
(F#7) G7
(B) C
(E) F
1. and you heard. you are
2. at your pow'r. None can
3. are cast down. In your
4. will be saved, for your
5. with my life, ev er
48
(B) C
(G) A♭
(A) B♭
(Em7) Fm7
(A) B♭
D.C.
1. God, and you lift up the poor.
2. stand with - out you at their side.
3. love is our safe - ty and strength.
4. word has been test - ed in fire.
5. faith - ful and true to your word.

# #96 - 3rd Sunday of Easter
## Communion Antiphon

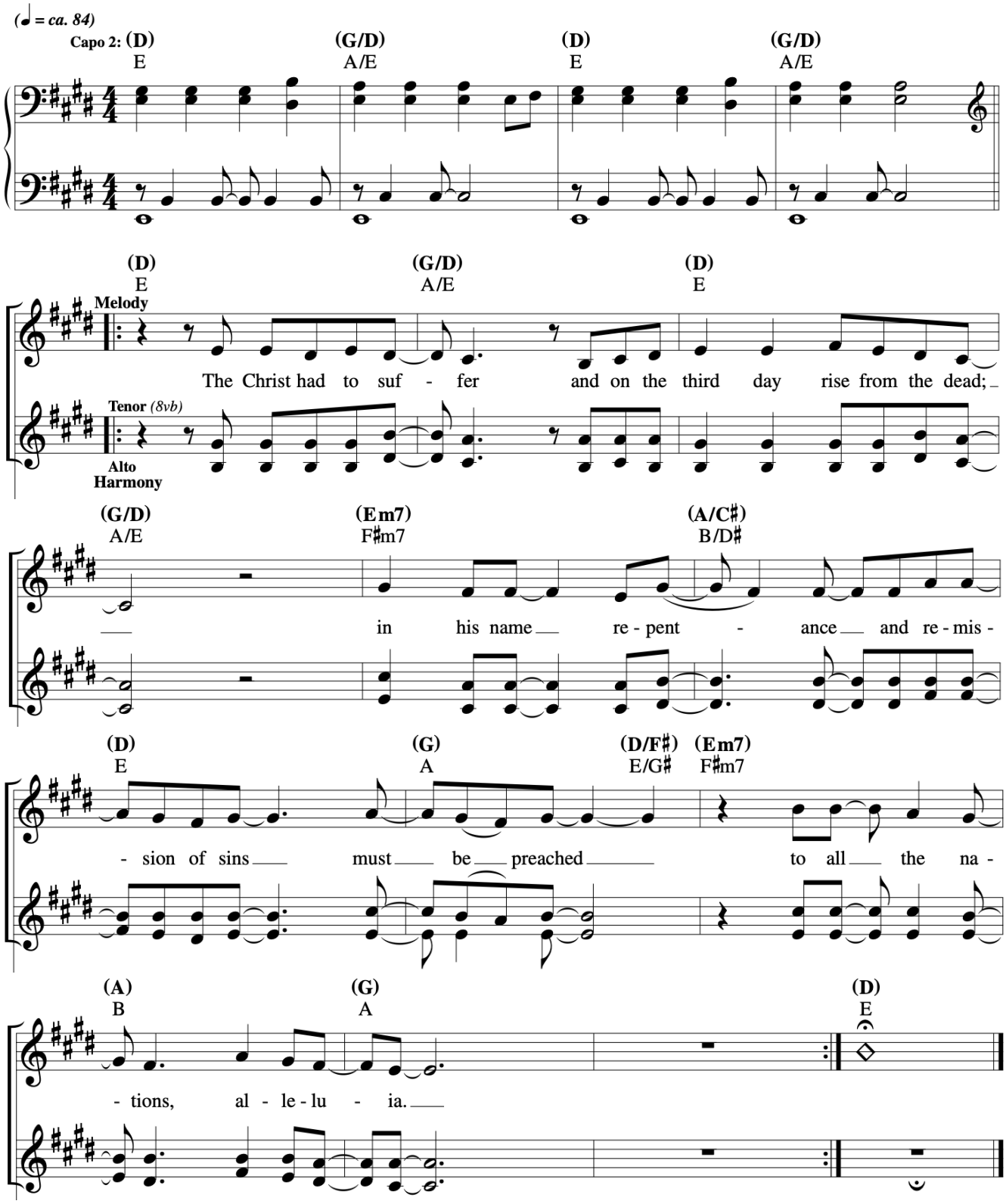


Music © 2020, Steve Angrisano, Sarah Hart, and Curtis Stephan

# The Supper Of The Lord

*Text and music © 1994, 2012, Laurence Rosania.*

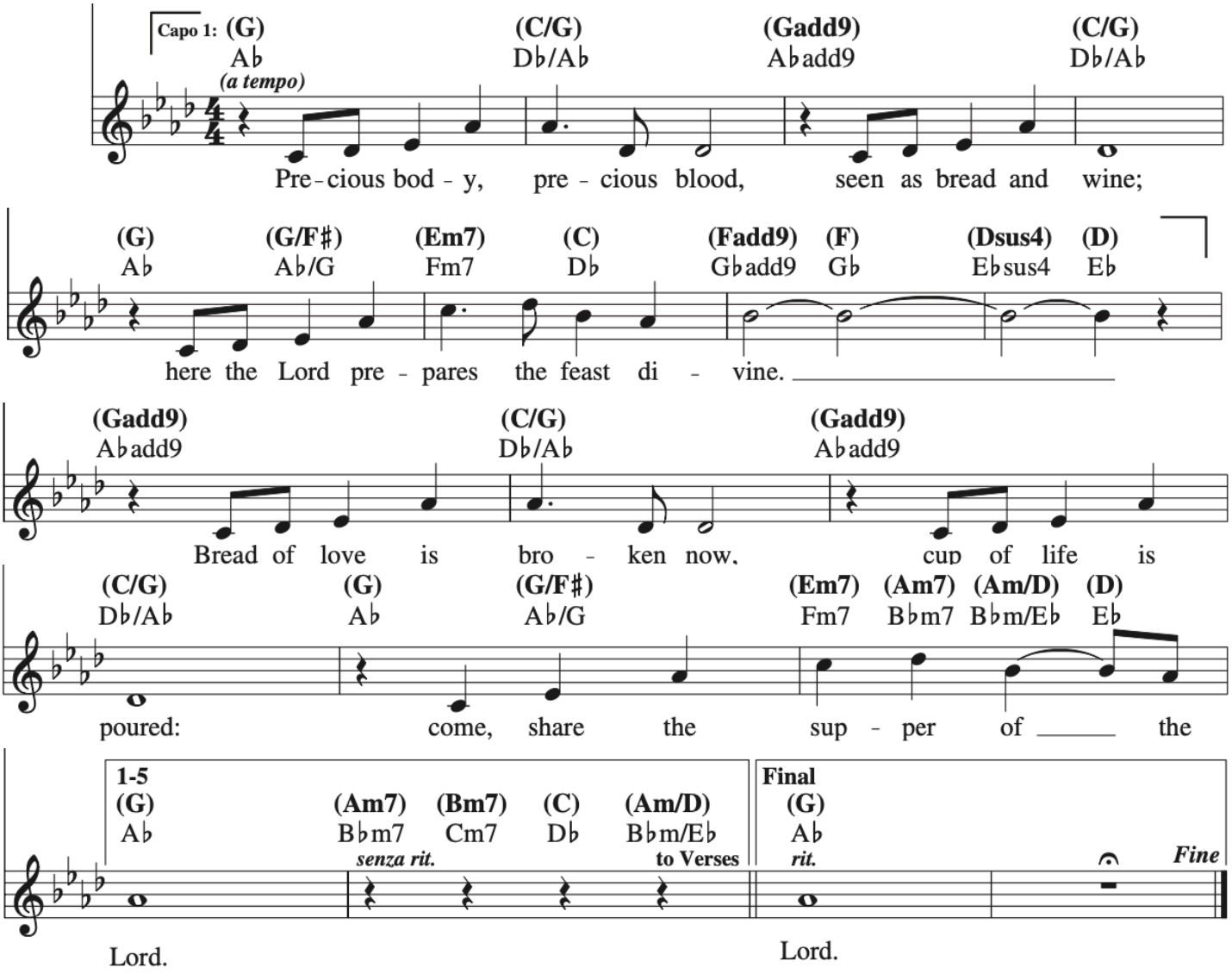

## VERSES

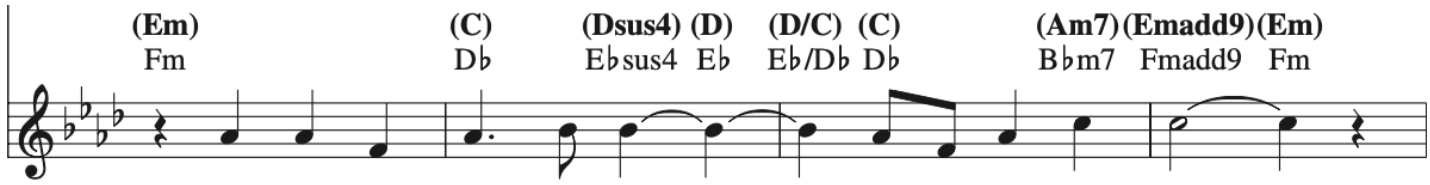


1. This is the bread of God com-ing down from heav'n,
2. "I am the liv - ing spring of e - ter - nal life;
3. "I am the bread of heav'n giv - ing life to you;
4. "All those who feed on me have their life in me,
5. All praise to you, O Christ, pres-ent in this feast;

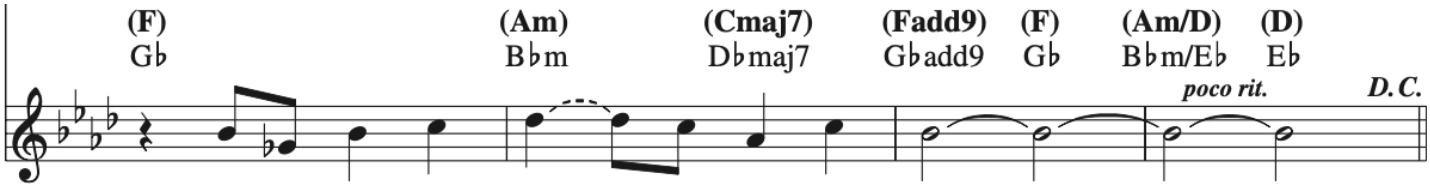


1. giv-ing life to us, to all the world.
2. you that drink from me shall not thirst a - gain."
3. you that eat this bread shall nev - er die."
4. as I have my life in the liv - ing God."
5. in this bread, we share in one life, one Lord.

# He Is Exalted
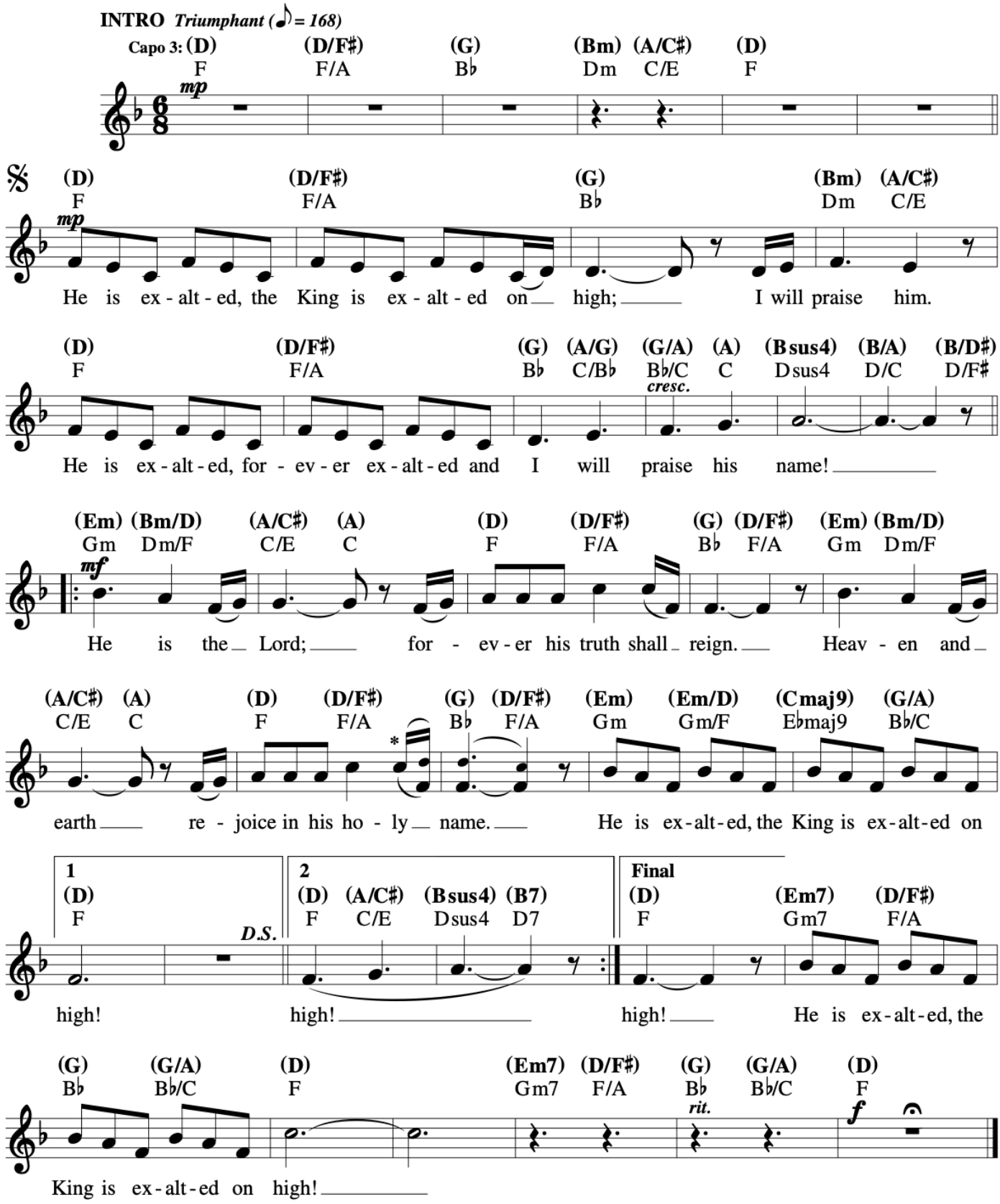
*Twila Paris*