I Know That My Redeemer Lives

VERSES: *Gently (♩ = 72–76)* **Cantor/Choir**

Capo 2: **(C/G)** D/A **(G)** A **(C/G)** D/A **(D/G)** E/A **(G)** A

1. I know that my Re - deem - er lives, the One who calls me home. I
2. I know that I shall one day see the good - ness of the Lord, when
3. The last day I shall rise a - gain, shall be re - made like God. My

(Bm7) C♯m7 **(Em)** F♯m **(Em/D)** F♯m/E **(C)** D **(G/B)** A/C♯ **(Am)** Bm **(Dsus4)** Esus4 **(D)** E

1. long to see God face - to - face, to see with my own eyes.
2. God will wipe a - way our tears, and death will be no more.
3. home shall be by God's own side, the dy - ing, ris - ing Lord.

REFRAIN

(Am) Bm **(G/B)** A/C♯ **(C)** D **(Am)** Bm **(D)** E

Cantor/Choir

I know that my Re - deem - er lives, that I shall rise a -

(Em) F♯m **(G/D)** A/E **(C)** D **(G/B)** A/C♯ **1-2** **(C/D)** D/E **(D)** E

All

gain. I know that my Re - deem - er lives, that I shall rise a -

(G) A **(C/G)** D/A **(D/G)** E/A *D.C.* **Final** **(C/D)** D/E *rit.* **(D)** E **(G)** A

gain. I shall rise a - gain.

Text: Based on Job 19; Psalm 27; Isaiah 25; Scott Soper, b. 1961.
Music: Scott Soper.
Text and music © 1990, OCP. All rights reserved.

22228-Z2
Edition #90924

Fifth Sunday of Easter

Responsorial Psalm: Psalm 22:26–27, 28, 30, 31–32 (53)

Response: *(Organ/SATB)* [*or:* Alleluia.]

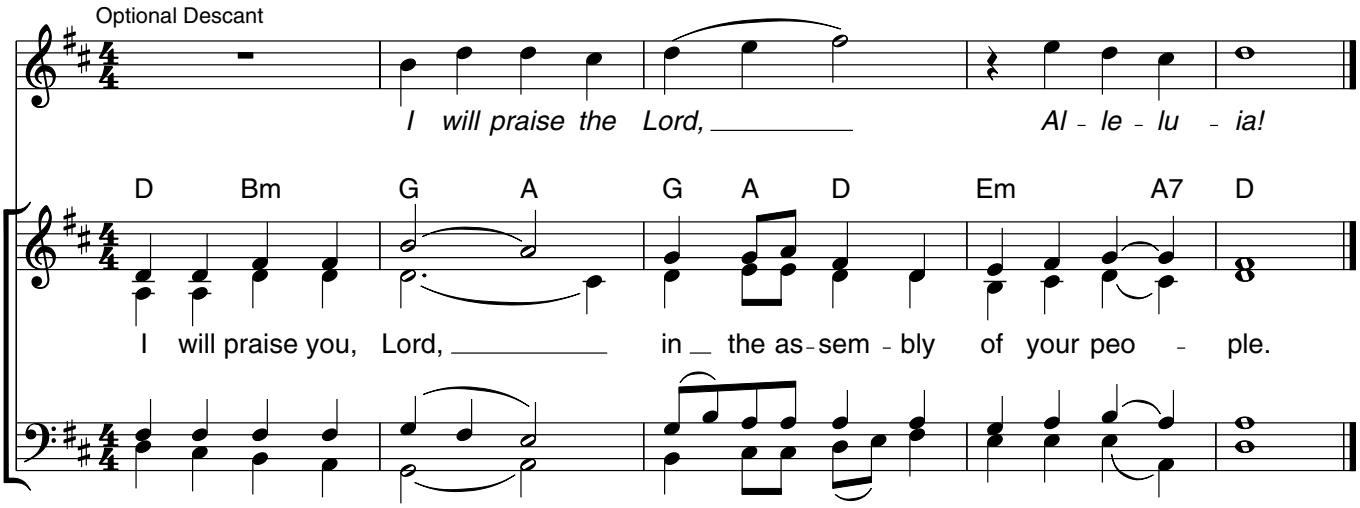

Verses: *(Cantor or SATB)*

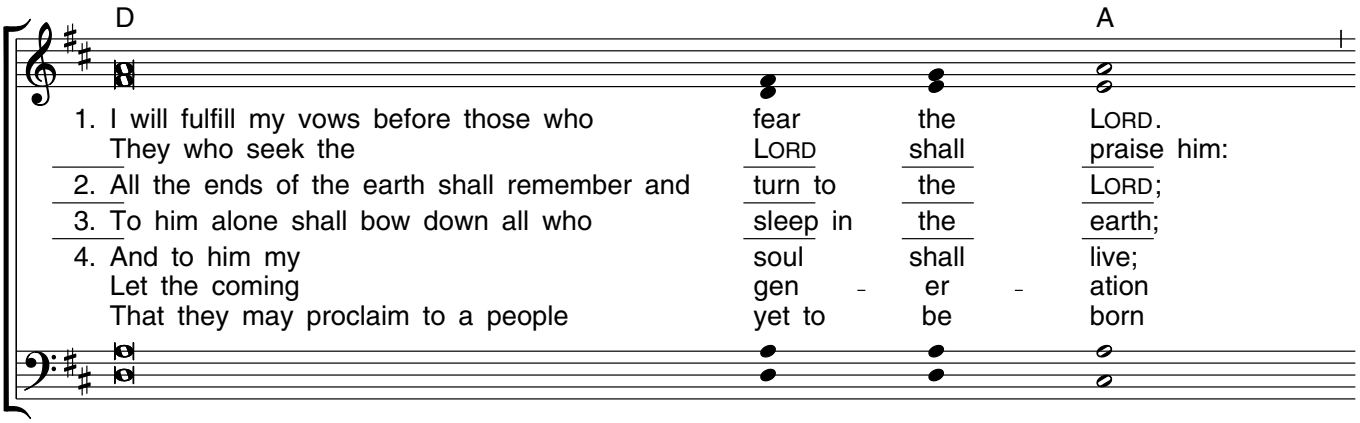

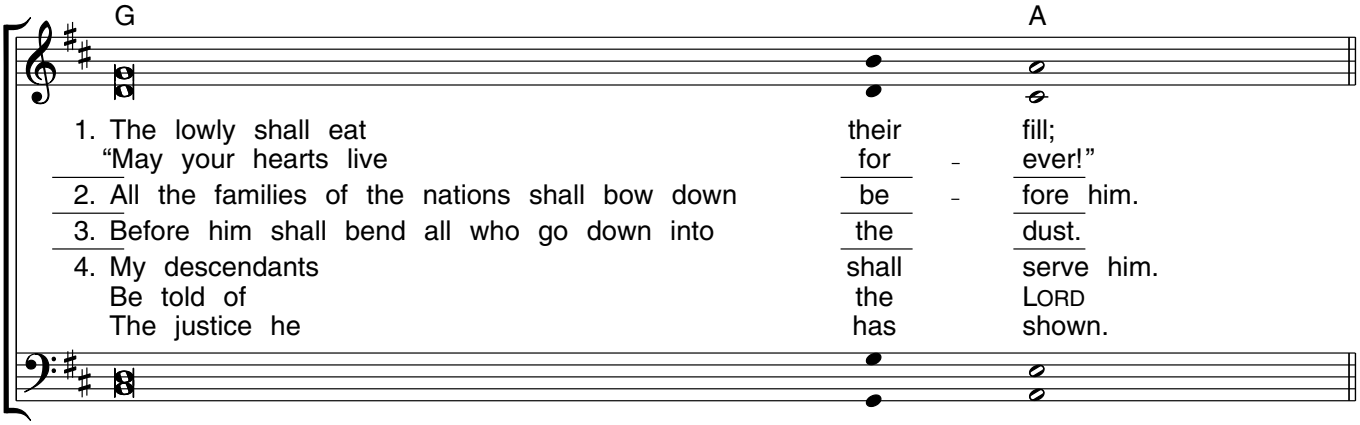

Music: Owen Alstott, © 1977, 1990, OCP. All rights reserved.

Gospel Acclamation

5th Sunday of Easter

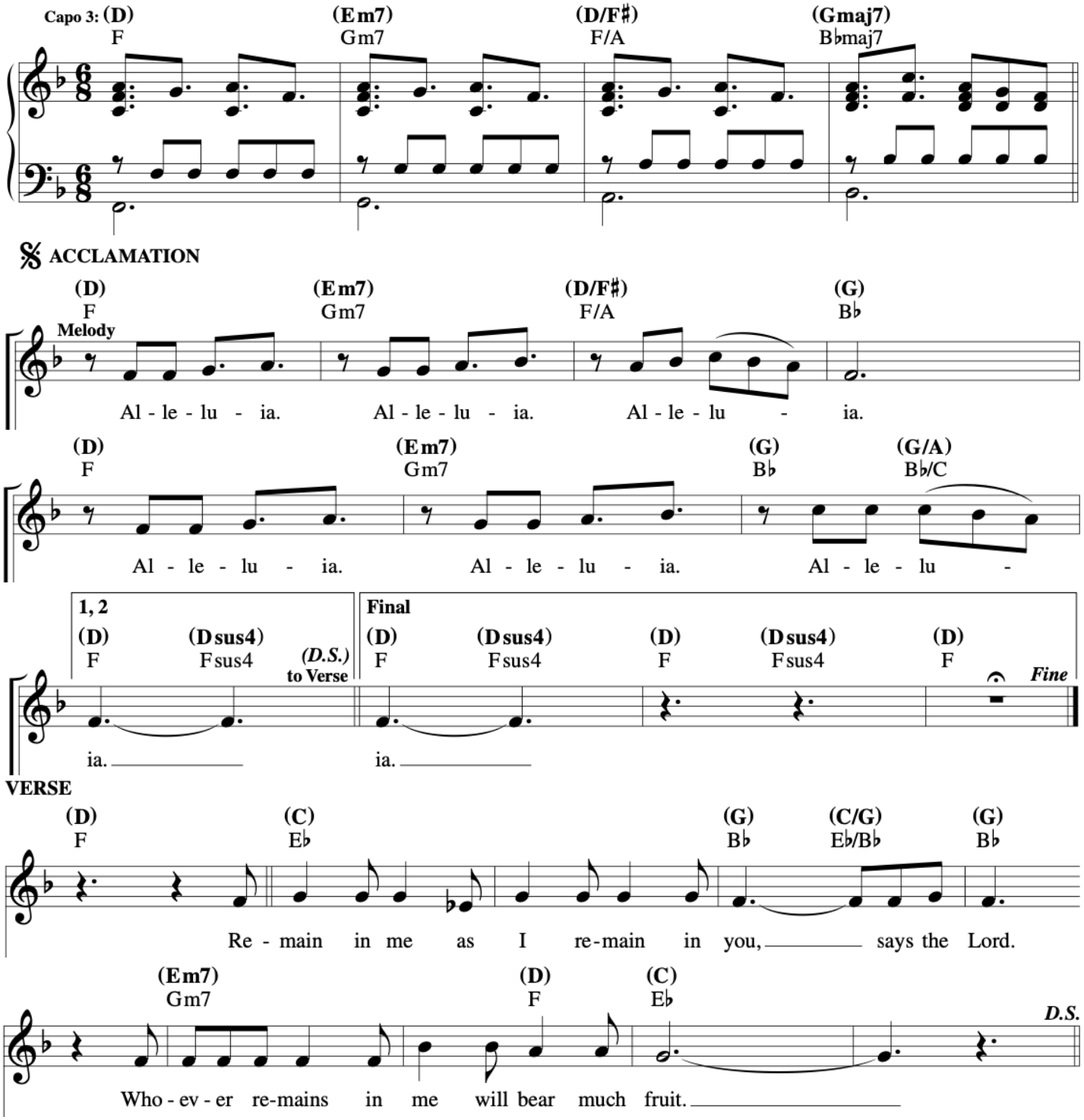

Mass of St. Mary Magdalene; © 2018, 2019, Sarah Hart.

We Are Many Parts

Offertory

REFRAIN *(♩ = 92–96)*

Capo 3: **(D)** F **(G6/B)** B♭6/D **(D)** F **(G6/B)** B♭6/D **(D)** F **(G6/B)** B♭6/D **(D)** F **(G6/B)** B♭6/D

Melody: We are man - y parts, we are all one bod - y,

Harmony I & II

(D) F **(D7)** F7 **(G)** B♭ **(A7)** C7 **(D)** F **(G6/B)** B♭6/D **(D)** F

and the gifts we have we are giv - en to share. May the

(D7) F7 **(G)** B♭ **(B♭)** D♭ **(D)** F **(G6/B)** B♭6/D **(D)** F tacet

Spir - it of love make us one in - deed; one, the love that we

(Cadd9) E♭add9 **(G6/B)** B♭6/D **(Asus4)** Csus4 tacet

share, one, our hope in de - spair, one, the cross that we

Text: Based on 1 Corinthians 12, 13; Marty Haugen, b. 1950.
Music: Marty Haugen.
Text and music © 1980, 1986, GIA Publications, Inc. All rights reserved. Used with permission.

Edition #30131721

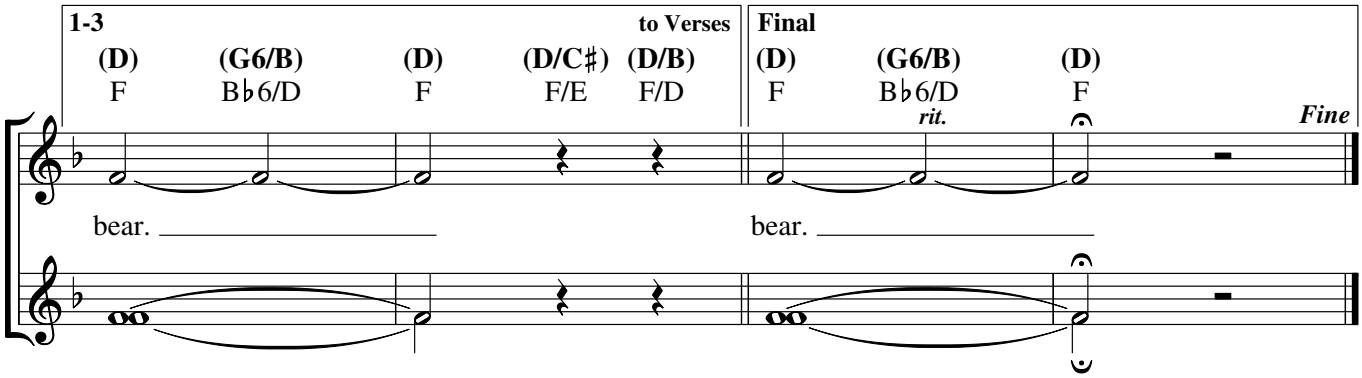

VERSES 1, 2

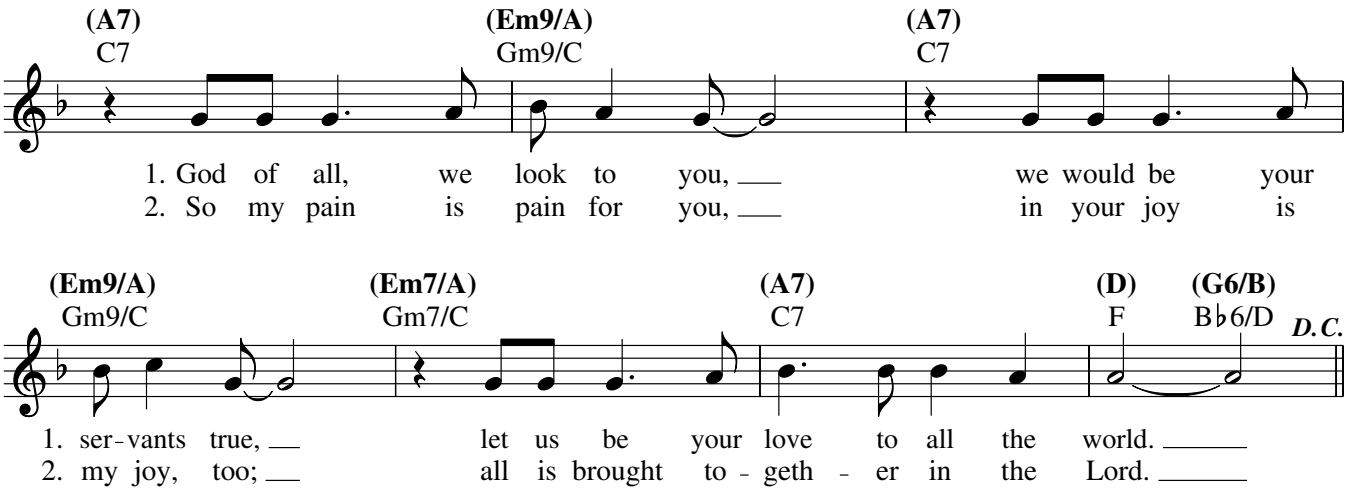

VERSE 3

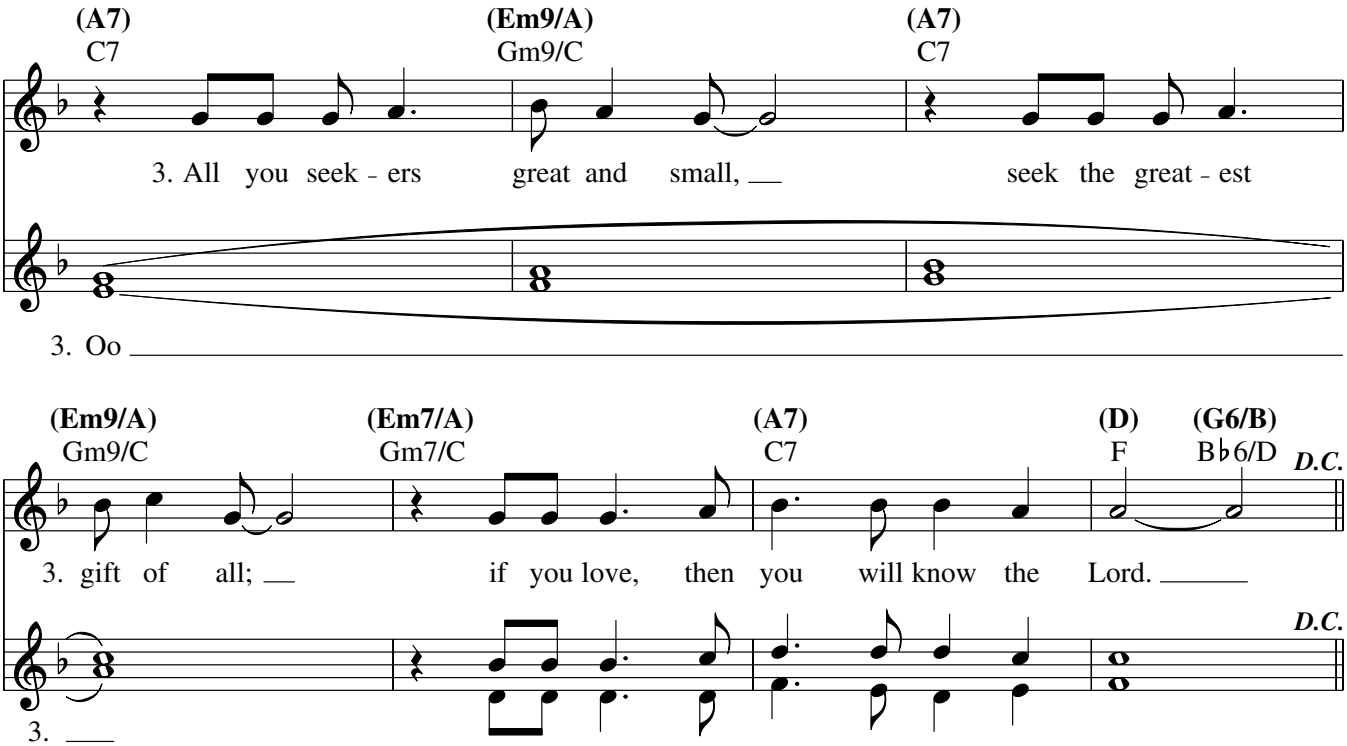

TASTE AND SEE

Communion 1

REFRAIN: *Gospel style (♩ = ca. 112)* ♫♫ = ♩ ♪ **1st time: Cantor, All repeat; thereafter: All**

Capo 3: **(D)** F **(A/D)** C/F **(G/D)** B♭/F **(D)** F **(G)** B♭ **(D/F♯)** F/A **(Em)** Gm **(A7)** C7

Taste and see, taste and see the good - ness of the Lord. O

(D) F **(A/D)** C/F **(G/D)** B♭/F **(D)** F **(G)** B♭ **(D/F♯)** F/A **(Em7)** Gm7 **(A7)** C7 **(D)** F *Fine*

taste and see, taste and see the good - ness of the Lord, of the Lord.

VERSES: **Cantor**

(D) F **(F♯m7)** Am7 **(Gmaj7)** B♭maj7 **(D/F♯)** F/A

1. I will bless the Lord at all times. His
2. Glo - ri - fy the Lord with me. To -
3. Wor-ship the Lord, all you peo-ple.

(Em7) Gm7 **(D/F♯)** F/A **(A7sus4)** C7sus4 **(A7)** C7

1. praise shall al-ways be on my lips; my
2. geth - er let us all praise his name. I
3. You'll want for noth-ing if you ask.

(D) F **(F♯7)** A7 **(F♯/A♯)** A/C♯ **(Bm)** Dm **(Bm7/A)** Dm7/C

1. soul shall glo - ry in the Lord for
2. called the Lord and he an - swered me; from
3. Taste and see that God is good; in

(Gadd9) B♭add9 **(D/F♯)** F/A **(Em7)** Gm7 **(A7)** C7 *D.C.*

1. he has been so good to me.
2. all my trou-bles he set me free.
3. him we need put all our trust.

Text: Psalm 34:9a, 2–3, 4–5, 10; James E. Moore, Jr.
Music: James E. Moore, Jr.
Text and music © 1983, GIA Publications, Inc. All rights reserved. Used with permission.

Edition #30131691

By Our Love

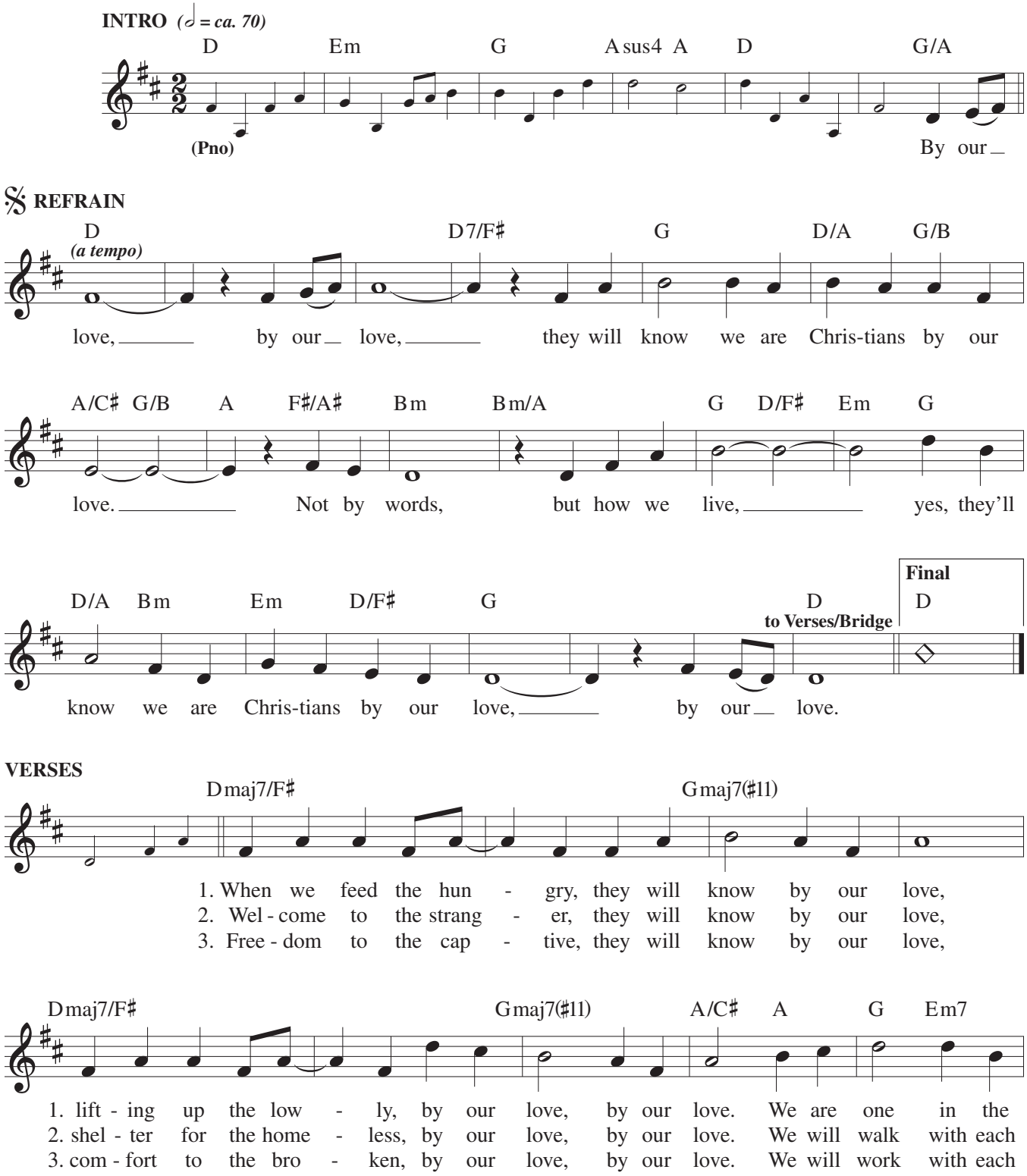

Text: Gregg S. Sewell, b. 1953, and Peter Scholtes, 1938–2009; additional verse text by Tom Kendzia, b. 1954, © 2000, Lorenz Corporation/Triune Music.
All rights reserved. Administered by Music Services, Inc. (ASCAP). Used with permission.
Music: Tom Kendzia © 2018, Tom Kendzia. Published by OCP. All rights reserved.

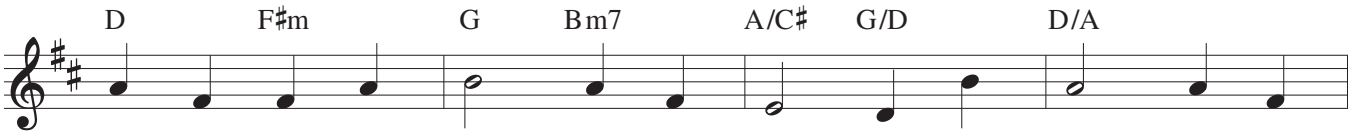

1. Spir - it, we are one in the Lord, and we pray that all
2. oth - er, we will walk hand in hand, and to - geth - er we'll
3. oth - er, we will work side by side, and we'll guard each one's

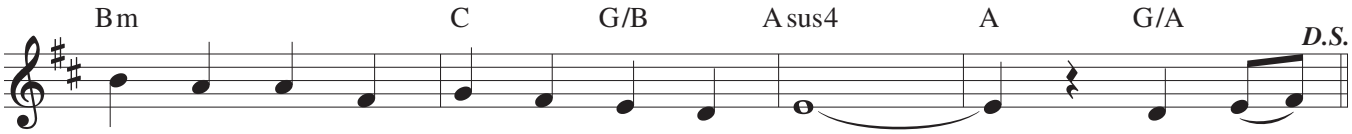

1. u - ni - ty may one day be re - stored. By our
2. spread the news that God is in our land.
3. dig - ni - ty and save each oth - er's pride.

BRIDGE

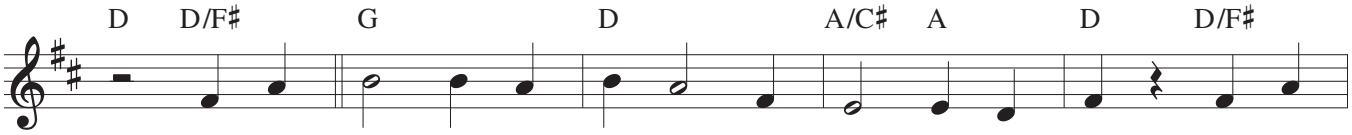

We sing praise to the Fa - ther, from whom all things come, and all

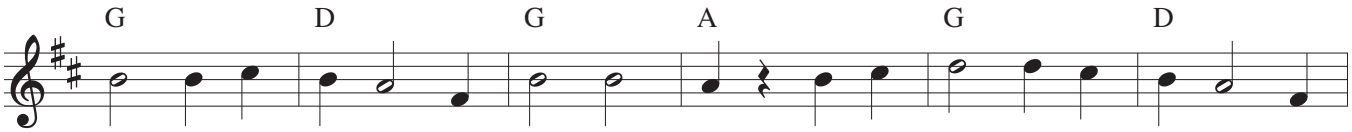

praise to Christ Je - sus, his on - ly Son, and all praise to the Spir - it, who

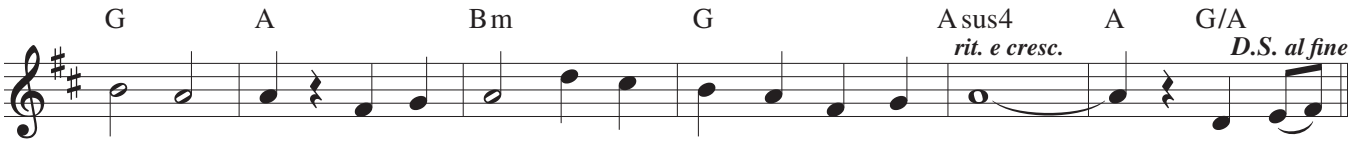

makes us one, they will know we are Chris-tians by our love. By our

THEY'LL KNOW WE ARE CHRISTIANS

VERSES

Capo 1: **(Em)** Fm

Harmony
Melody

1. We are one in the Spir - it, we are one in the Lord,
2. We will walk with each oth - er, we will walk hand in hand,
3. We will work with each oth - er, we will work side by side,
4. All ___ praise to the Fa - ther, from ___ whom all things come,

(Am) B♭m **(Em)** Fm

1. We are one in the Spir - it, we are one in the Lord, And we
2. We will walk with each oth - er, we will walk hand in hand, And to -
3. We will work with each oth - er, we will work side by side, And we'll
4. And all praise to Christ Je - sus, his ___ on - ly ___ Son, And all

(Am) B♭m **(Em)** Fm

1. pray that all u - ni - ty may one day be re - stored.
2. geth - er we'll spread the news that God is in our land.
3. guard each one's dig - ni - ty and save ___ each one's pride.
4. praise to the Spir - it, who ___ makes ___ us ___ one.

REFRAIN

[**(Em)** Fm] **(C)** D♭ **(Em)** Fm **(Am)** B♭m

And they'll know we are Chris - tians by our love, by our love,

(Em) Fm **(Am)** B♭m **(Em)** Fm

love, by our love.

Yes, they'll know ___ we are Chris - tians by our love. ___

Text: 13 13 14 with refrain; Peter Scholtes, 1938–2009.
Music: ST. BRENDAN'S; Peter Scholtes; harm. by Dennis Fitzpatrick, b. 1937.
Text and music © 1966, F.E.L. Church Publications, Ltd., assigned 1991 to Lorenz Corporation. All rights reserved. International copyright secured.
Administered by Music Services, Inc. Used with permission.