Entrance Antiphon

5th Sunday Easter

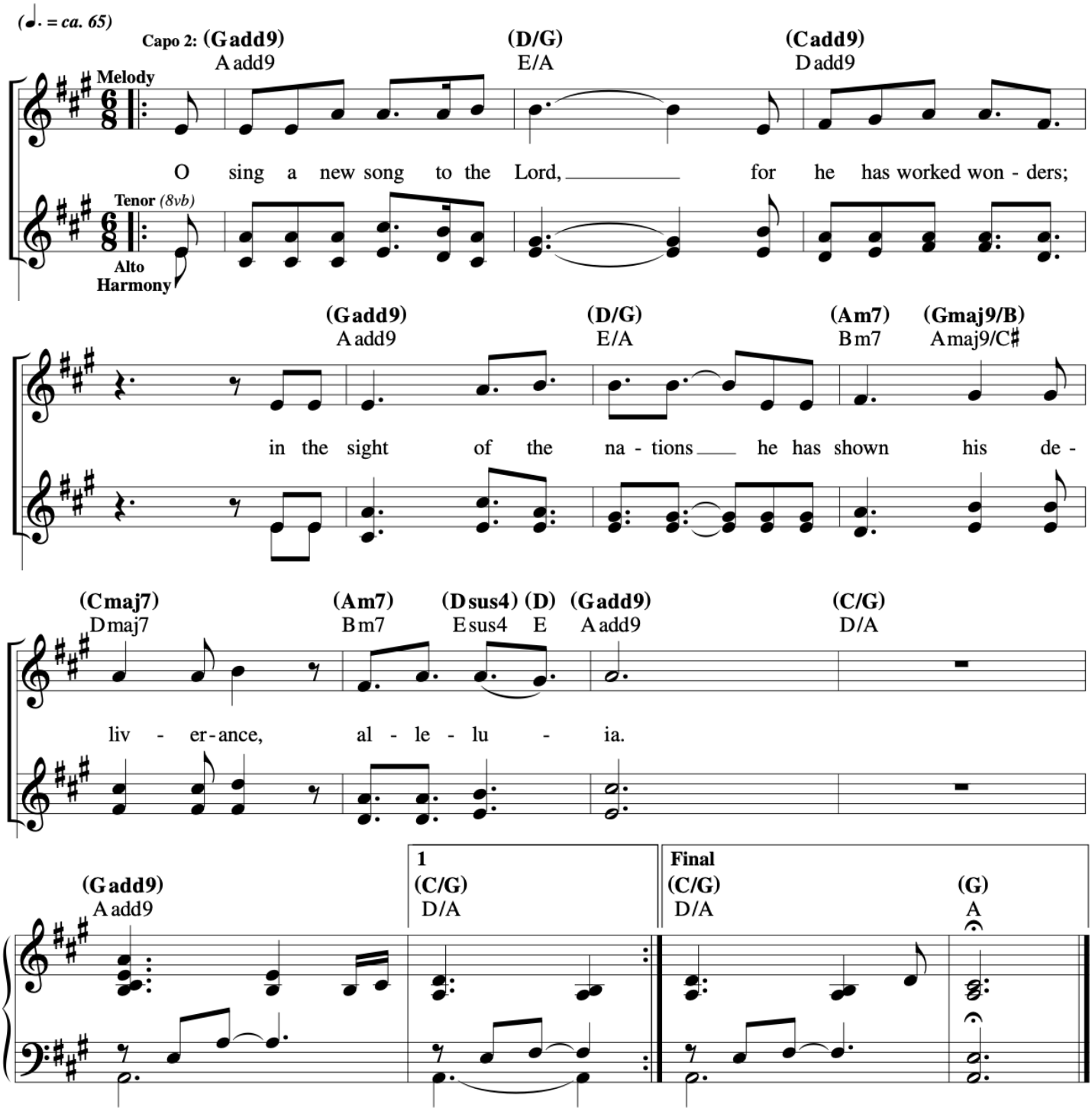

Music © 2020, Steve Angrisano, Sarah Hart, and Curtis Stephan

Fifth Sunday of Easter

Responsorial Psalm: Psalm 22:26–27, 28, 30, 31–32 (53)

Response: *(Organ/SATB)* [*or:* Alleluia.]

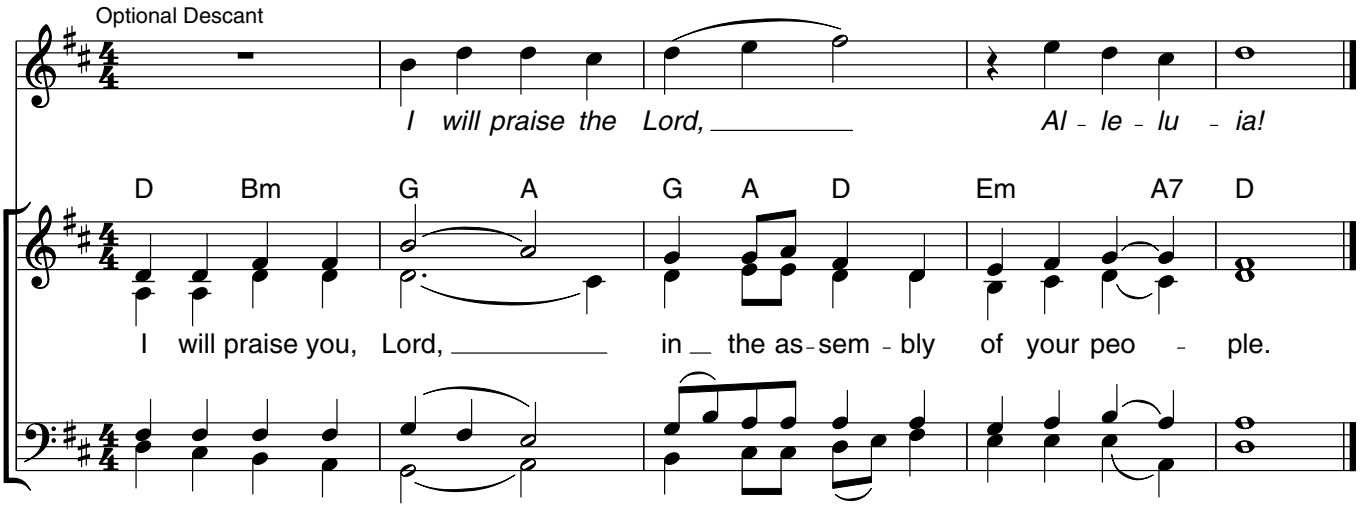

Verses: *(Cantor or SATB)*

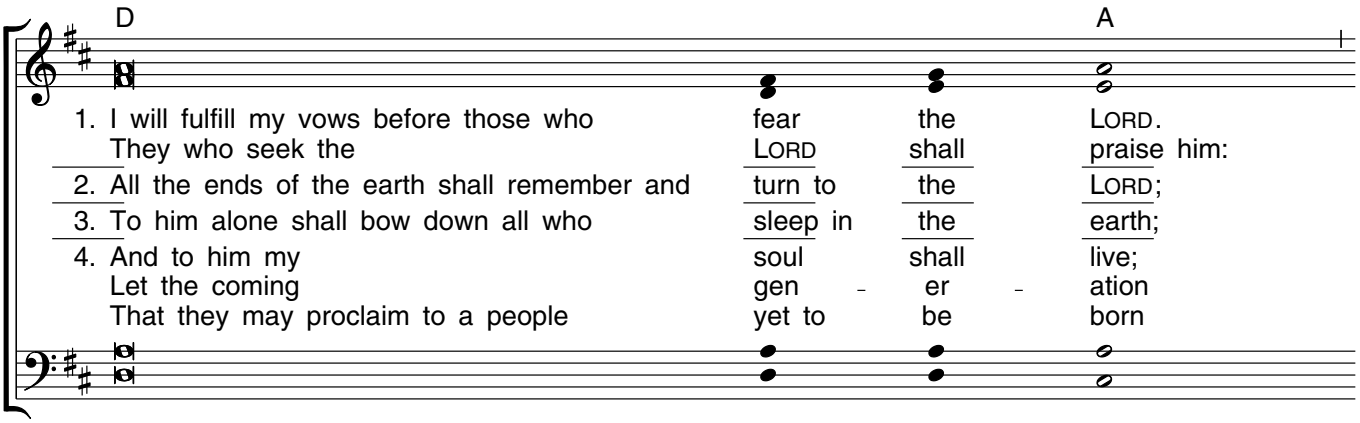

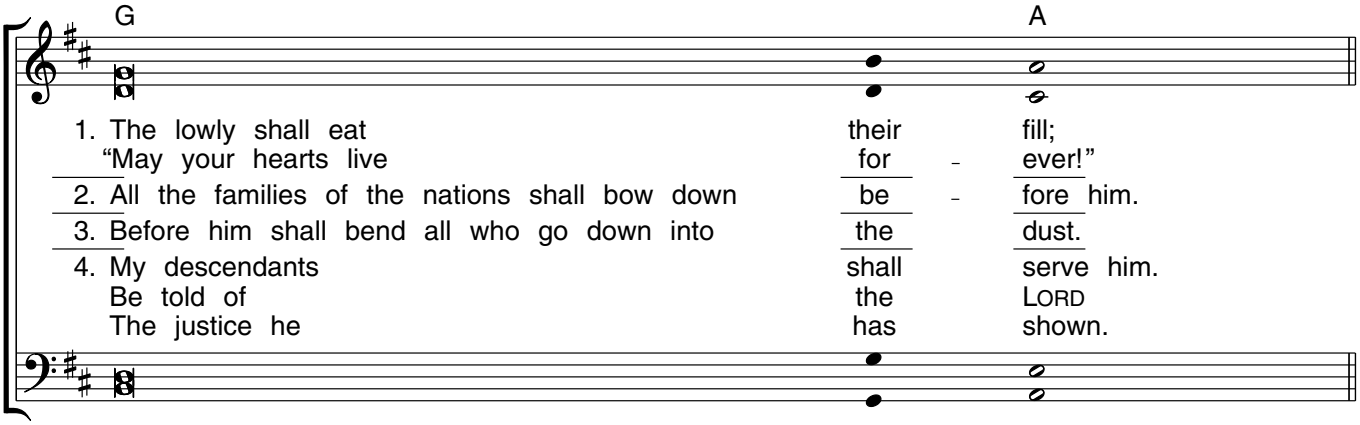

Music: Owen Alstott, © 1977, 1990, OCP. All rights reserved.

Gospel Acclamation

5th Sunday of Easter

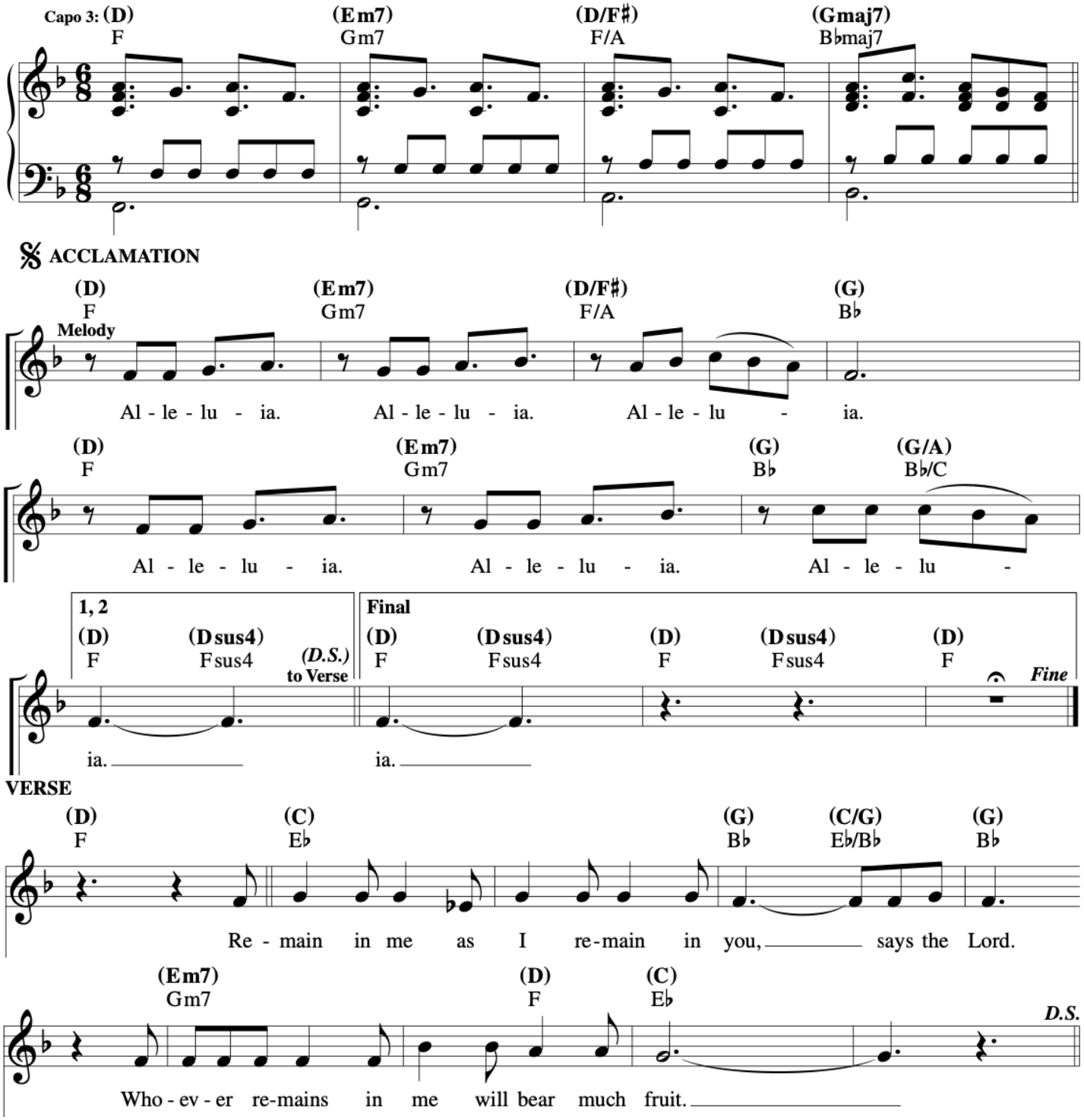

Mass of St. Mary Magdalene; © 2018, 2019, Sarah Hart.

Many and Great

Ricky Manalo

Capo 3: ♩ = 104

(Dadd9) Fadd9 | F6,9 | (Bm7) Dm7 | Dm7 | (Gmaj7) B♭maj7 | (G6) B♭6 | (Bm7/A) Dm7/C | (Asus2,4) C2,4

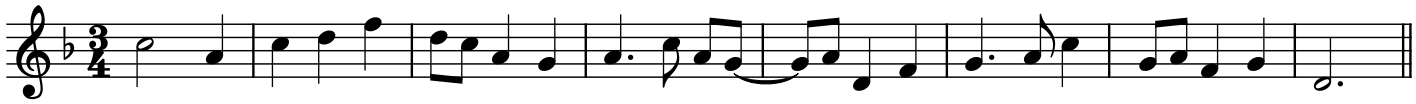

Verse

𝄋 (Dadd9) Fadd9 | (Bm7) Dm7 | (Gmaj7) B♭maj7 | (G6) B♭6 | (Bm7/A) Dm7/C | (Asus2,4) Csus2,4

9

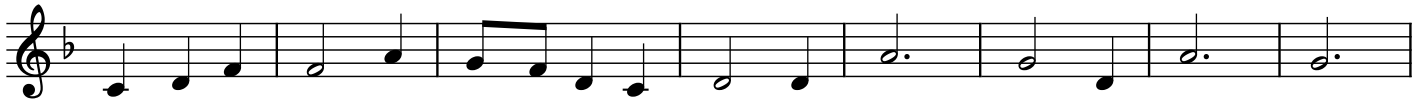

1. Man-y and great are bear-ers of the Word: the Christ speaks; the heart seeks.
2. Man-y and great are seeds up-on the field: the hand sows; the seeds grow.
3. Man-y and great are voic - es of de - spair: the rain falls; the voice calls.
4. Man-y and great are peb-bles in the sands: the sun glows; the wind blows.

(Dadd9) Fadd9 | (Bm7) Dm7 | (Gmaj9) B♭maj9 | (Asus2,4) Csus2,4 | (Dadd9) Fadd9

17

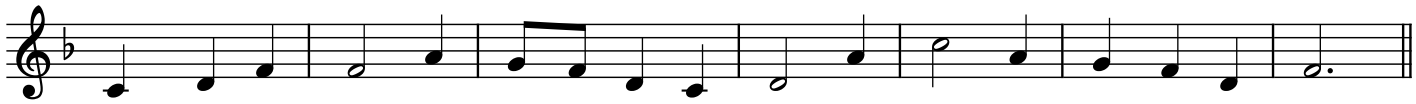

1. Gath-ered as one, we lis - ten to the Word and share the meal of new birth.
2. Take now and eat the cov - e - nant ful - filled, the bread of prom-ise and life.
3. Take now and drink the wine of hope and care; our cup of bless-ing we share.
4. Take now and spread the Word to ev - 'ry land, the Word of good-ness and hope.

Refrain

(D6,9) F6,9 | (Dadd9) Fadd9 | (Bm7) Dm7 | (Gmaj7) B♭maj7 | (G6) B♭6 | (Bm7/A) Dm7/C | (Asus2,4) Csus2,4

24

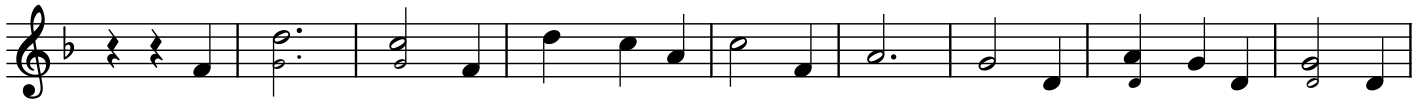

The wheat grows from spring-time to fall; the wine flows; in Christ we re - call the

(Dadd9) Fadd9 | (Gmaj7) B♭maj7 | (Asus2,4) Csus2,4 | (Dadd9) Fadd9 | F6,9 | (Bm7) Dm7 | Dm7 | (Gmaj7) B♭maj7

33

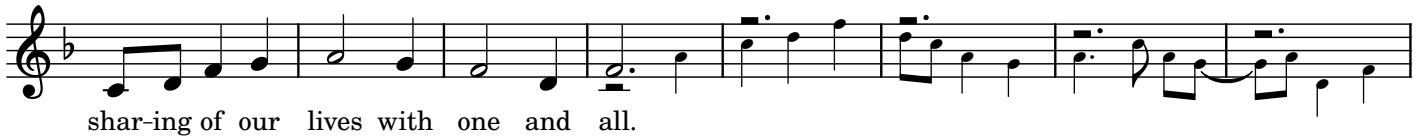

shar-ing of our lives with one and all.

D.S. **Final**

(G6) B♭6 | (Bm7/A) Dm7/C | (Asus2,4) C2,4 | (Dadd9) Fadd9 | (Gmaj7) B♭maj7 | (Asus2,4) Csus2,4 | (D) F

41

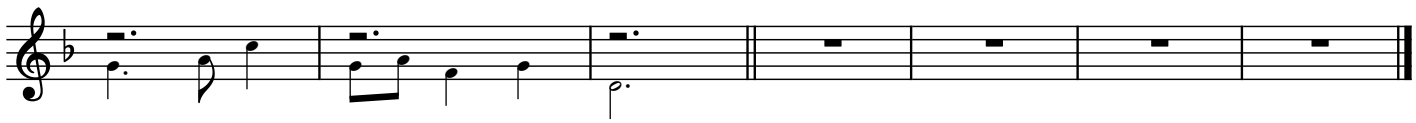

Communion Antiphon

5th Sunday Easter

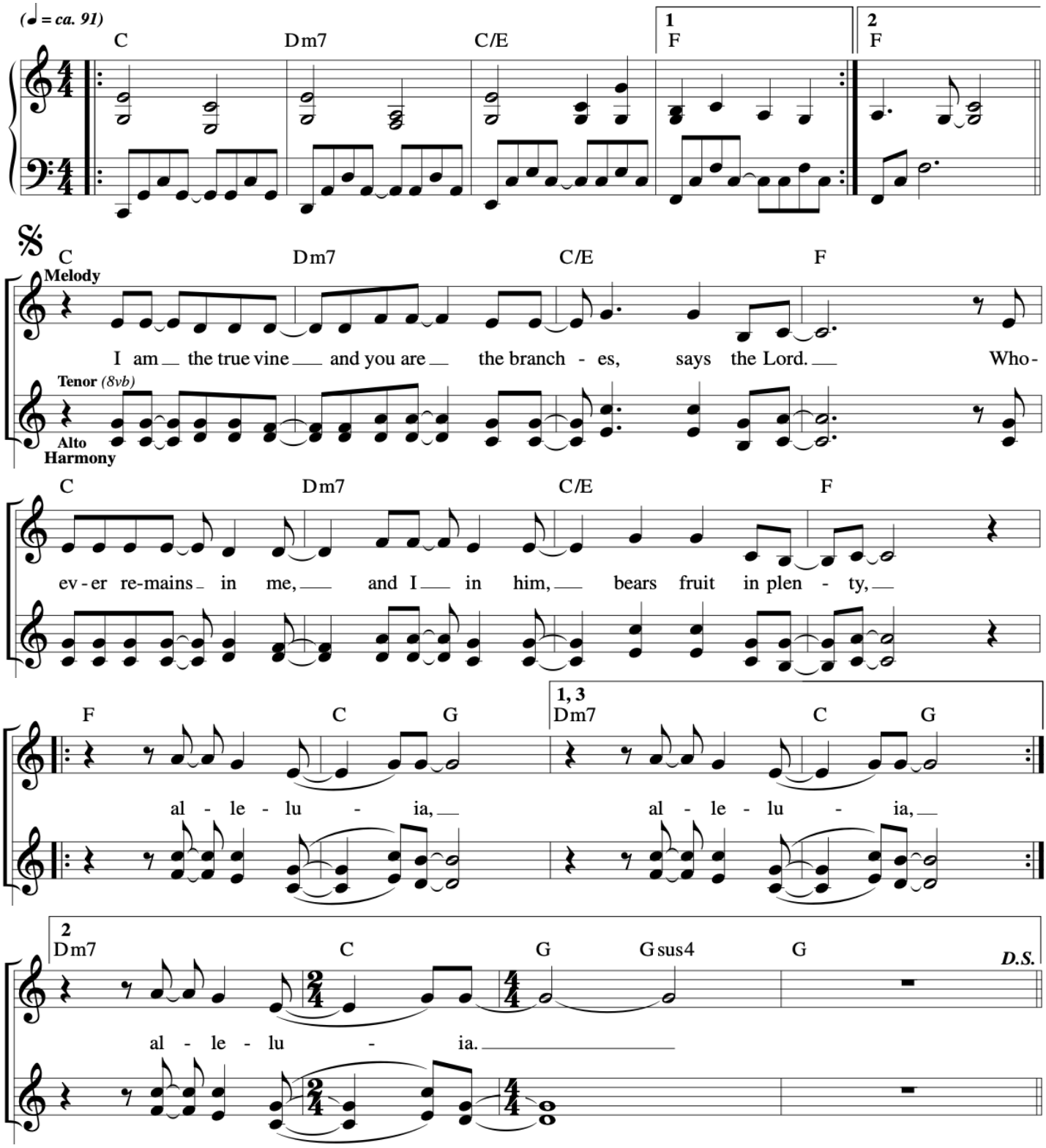

Music © 2020, Steve Angrisano, Sarah Hart, and Curtis Stephan

Remain In Me, I Am The Vine

Curtis Stephan
Steve Angrisano

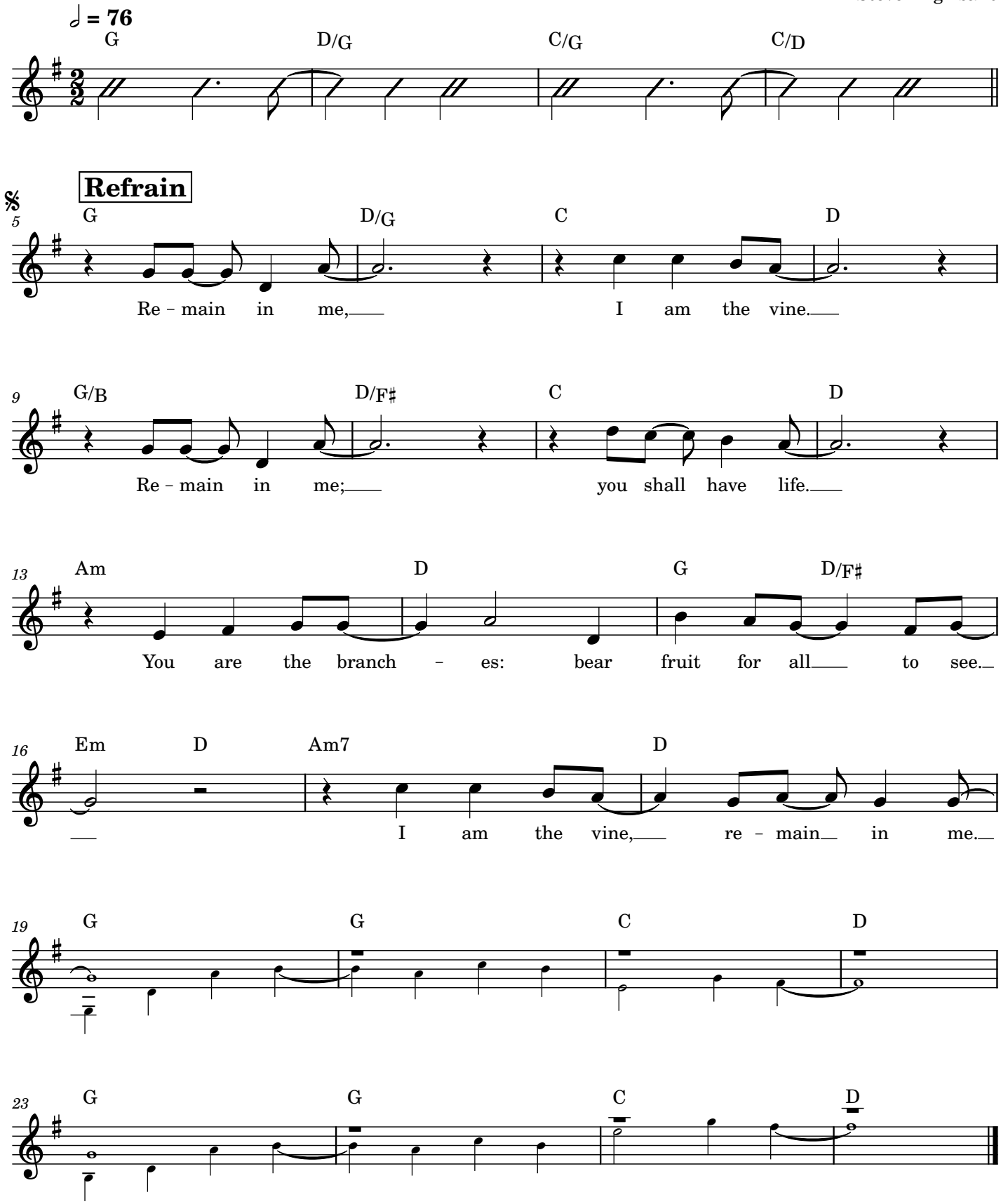

Verses

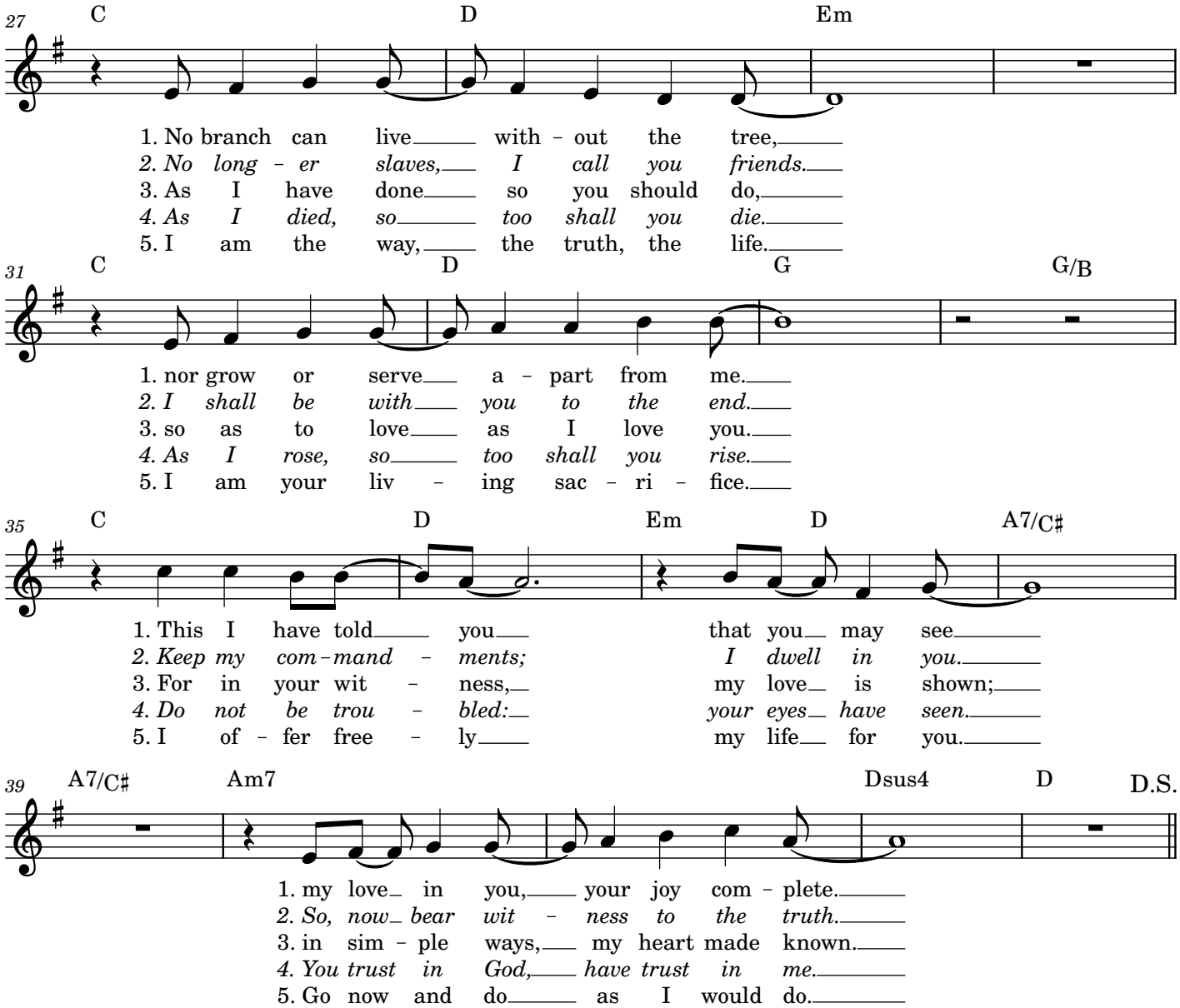
27
C D Em
1. No branch can live with - out the tree,
2. No long - er slaves, I call you friends.
3. As I have done so you should do,
4. As I died, so too shall you die.
5. I am the way, the truth, the life.
31
C D G G/B
1. nor grow or serve a - part from me.
2. I shall be with you to the end.
3. so as to love as I love you.
4. As I rose, so too shall you rise.
5. I am your liv - ing sac - ri - fice.
35
C D Em D A7/C♯
1. This I have told you that you may see
2. Keep my com - mand - ments; I dwell in you.
3. For in your wit - ness, my love is shown;
4. Do not be trou - bled: your eyes have seen.
5. I of - fer free - ly my life for you.
39
A7/C♯ Am7 Dsus4 D D.S.
1. my love in you, your joy com - plete.
2. So, now bear wit - ness to the truth.
3. in sim - ple ways, my heart made known.
4. You trust in God, have trust in me.
5. Go now and do as I would do.

Many And One
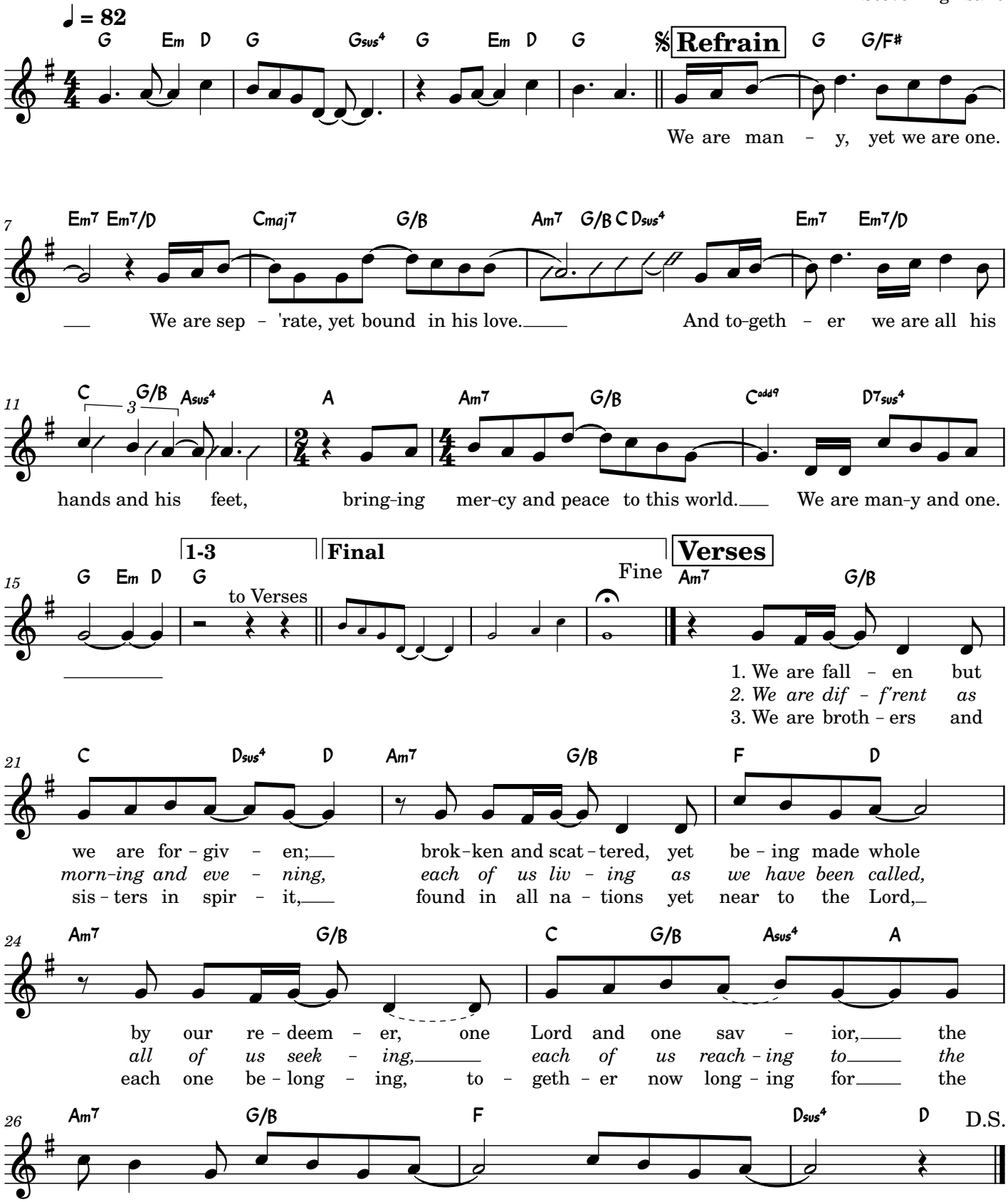
Steve Angrisano