Entrance Antiphon

42 – Third Sunday in Ordinary Time

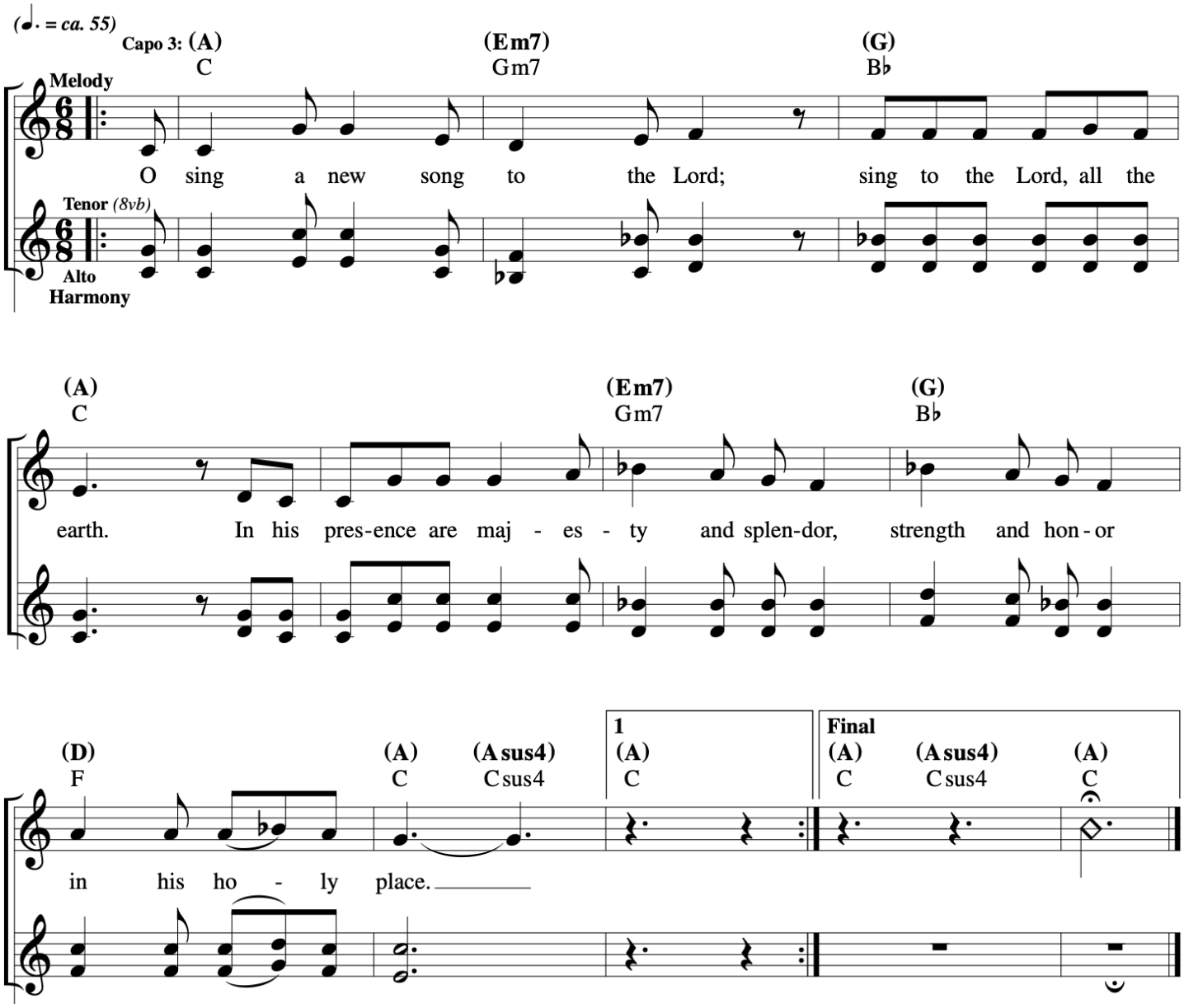

Psalm 27

The Lord is my Light and my Salvation

Francesca LaRosa

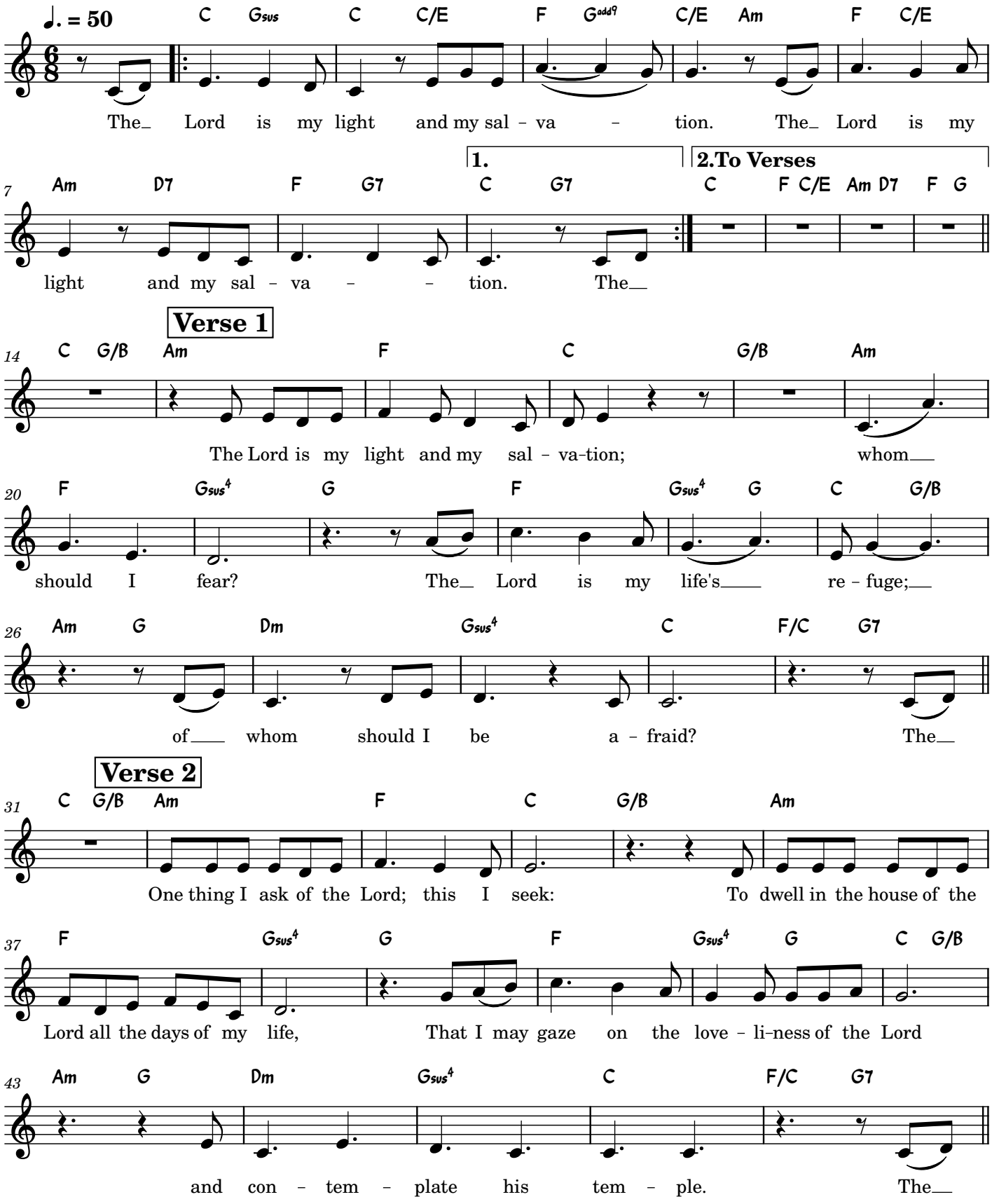

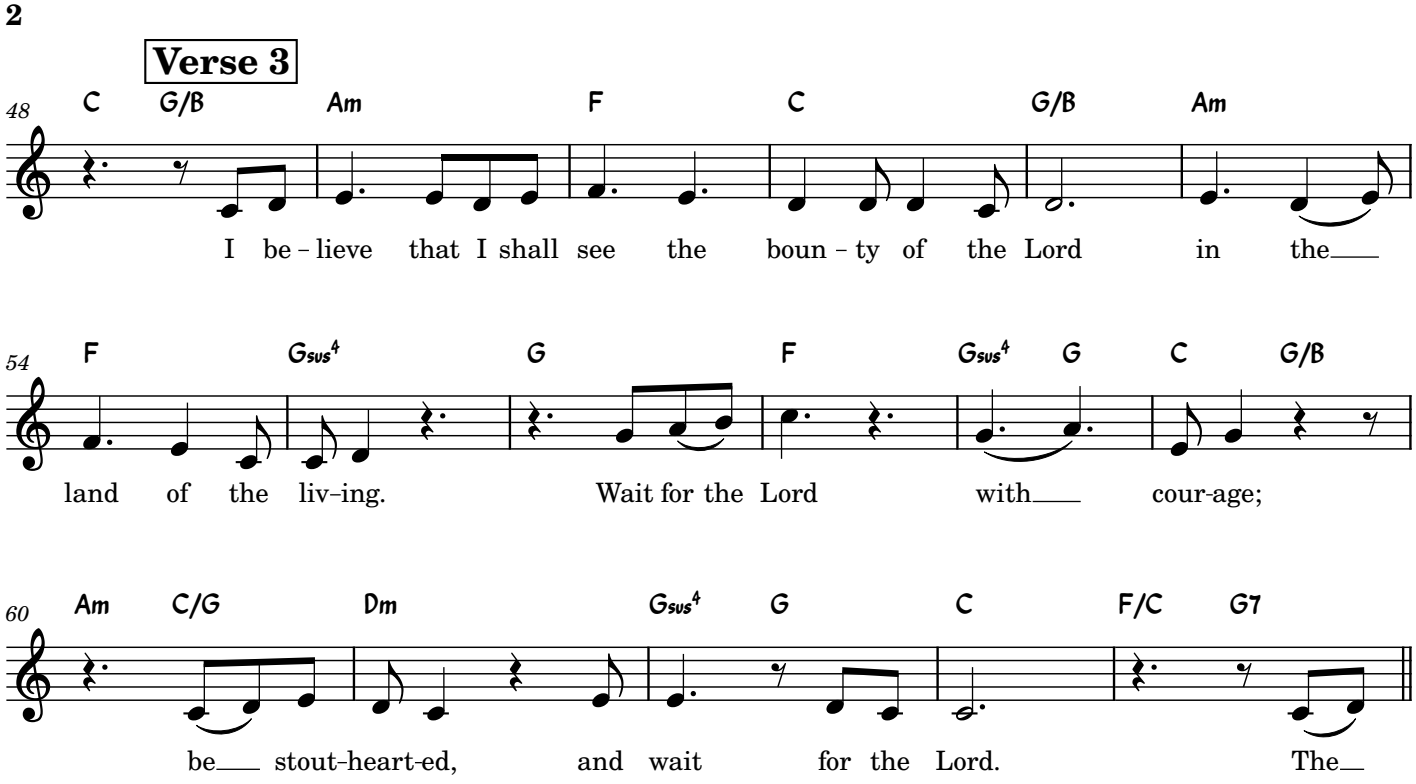
2
Verse 3
48
C G/B Am F C G/B Am
I be – lieve that I shall see the boun – ty of the Lord in the
54
F Gsus4 G F Gsus4 G C G/B
land of the liv–ing. Wait for the Lord with cour-age;
60
Am C/G Dm Gsus4 G C F/C G7
be stout-heart-ed, and wait for the Lord. The

3rd Sunday Ordinary Time(A)

Steve Angrisano
SP2026

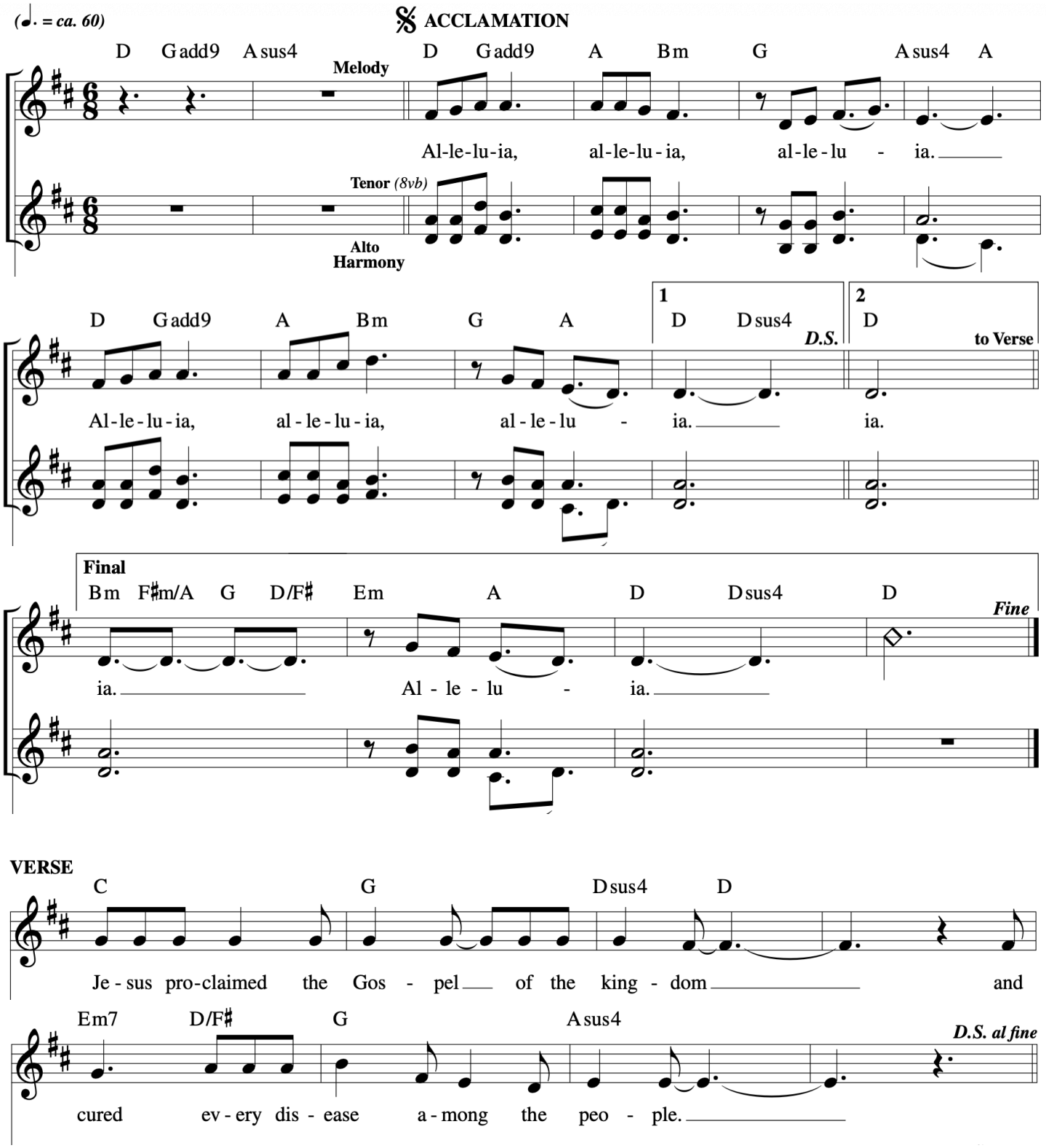

Psalm 27: The Goodness of the Lord

REFRAIN: *Peacefully (♩ = 78–82)* **1st time: Cantor, All repeat; thereafter: All**

Capo 3: [(D) F] (A/C♯) C/E (D) F (G) B♭ (Bm) Dm (Em7) Gm7

(a tempo)

I be - lieve, I be - lieve I shall see the good - ness of the Lord in the land,

(G/A) B♭/C (G/D) B♭/F (D) F (G/D) B♭/F (D) F (Em7) Gm7 (G/A) B♭/C (D) F

1-4 (1st time: *D.C.*) to Verses

Final

rit. *Fine*

in the land of the liv - ing. liv - ing.

VERSES 1, 2: Cantor

(A/C♯) C/E (D) F (A/C♯) C/E (G/B) B♭/D

1. The Lord is my light, the Lord is my rock, my sal -
2. On - ly one thing I ask: may I live in the house of my

(Asus4) Csus4 (A) C (F♯m7) Am7 (Bm) Dm (F♯m7) Am7

1. va - tion. The Lord is my ref - uge, guard - ing my
2. Lord. I shall gaze on God's good - ness all of my

(Bm) Dm (Em7) Gm7 (G/A) B♭/C (D) F

D.C.

1. life; of whom should I be a - fraid?
2. days; I shall live in the shel - ter of God.

Text: Based on Psalm 27:1, 4, 13–14. Refrain © 1969, 1981, ICEL. All rights reserved. Used with permission. Verses, Scott Soper, b. 1961, © 1993, OCP. All rights reserved.
Music: Scott Soper, © 1993, OCP. All rights reserved.

22624-Z2
Edition #92317

VERSE 3: ***Slightly faster (♩ = ca. 88)*** **Cantor**

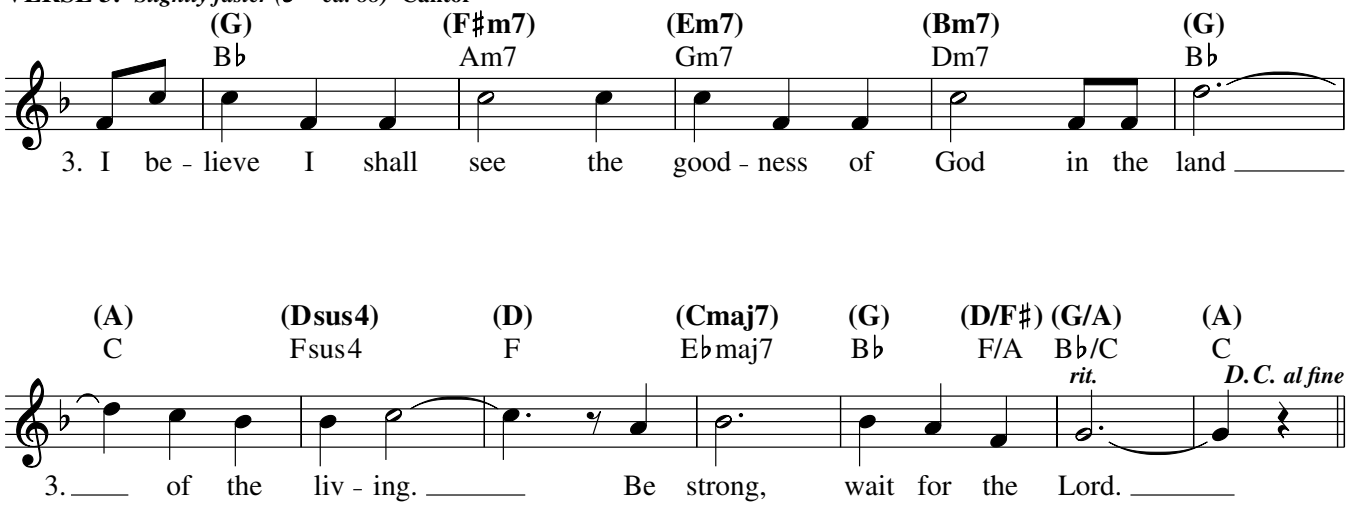

Edition #92317

Communion Antiphon

43 – Third Sunday in Ordinary Time

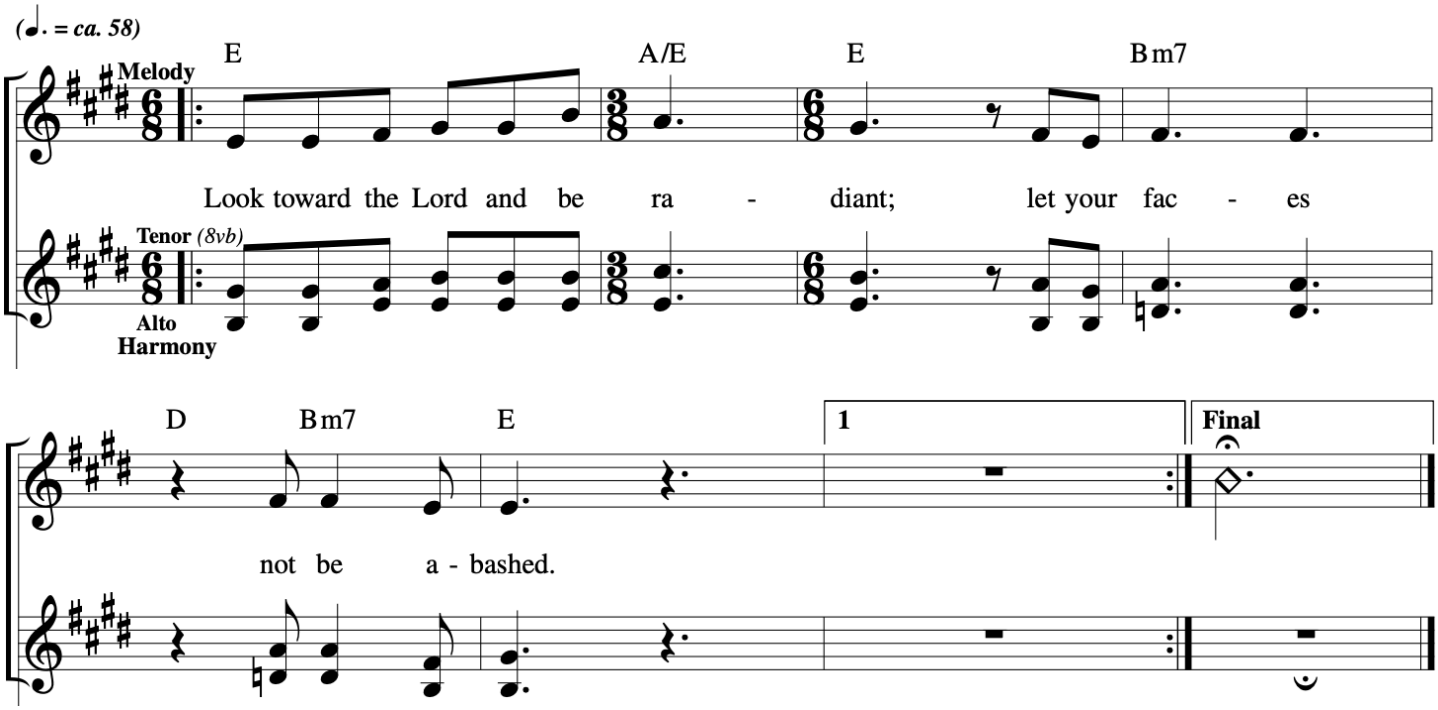

I Am the Bread of Life

(Come and Follow Me)

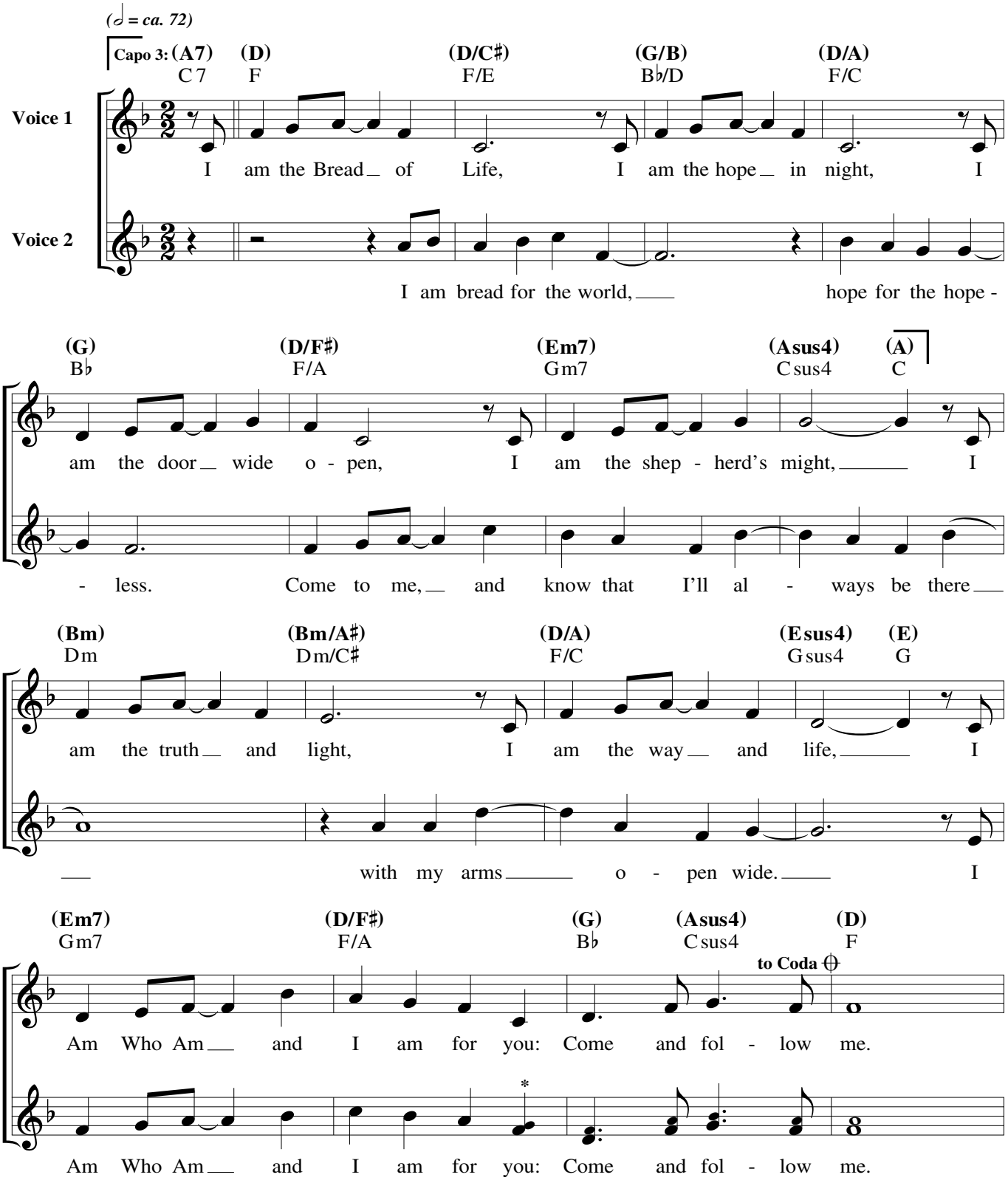

***Sing cue notes when taking second ending or going to Coda.**

Text and music: Steve Angrisano, b. 1965, and Tom Booth, b. 1961, © 2015, Steve Angrisano and Tom Booth. Published by Spirit & Song®, a division of OCP. All rights reserved.

I AM THE BREAD OF LIFE, cont. (2)

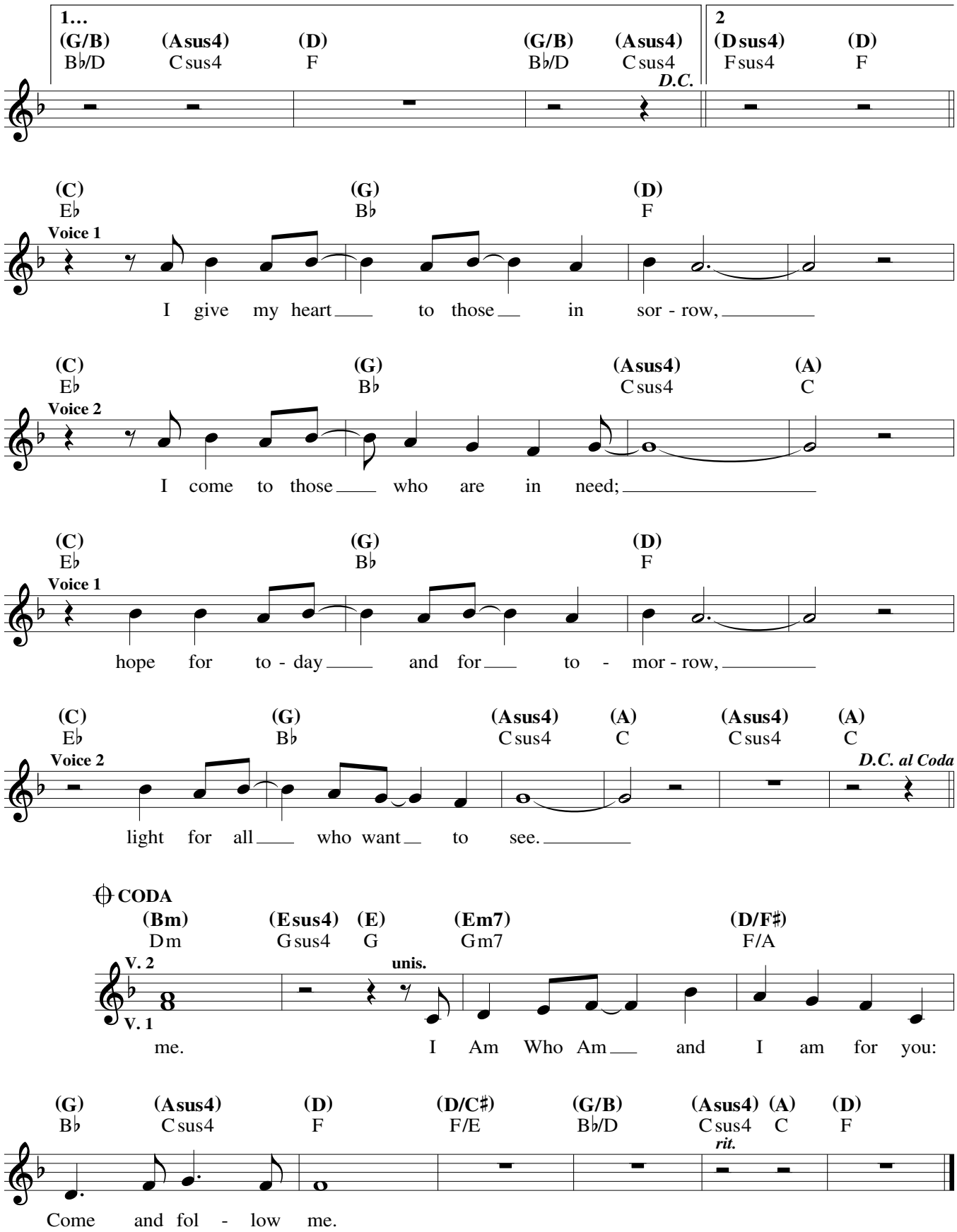

Great Are You Lord All Sons Daughters

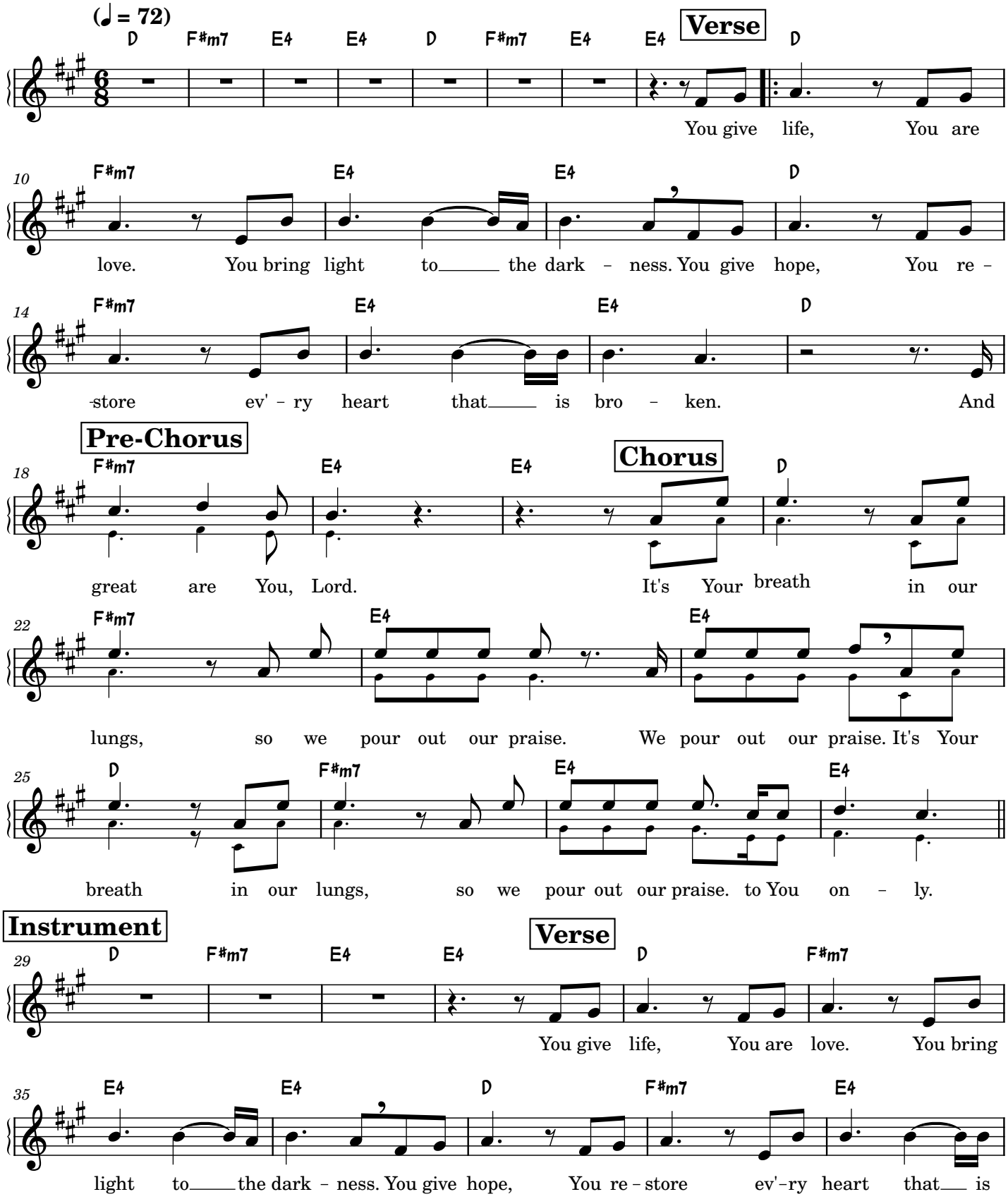

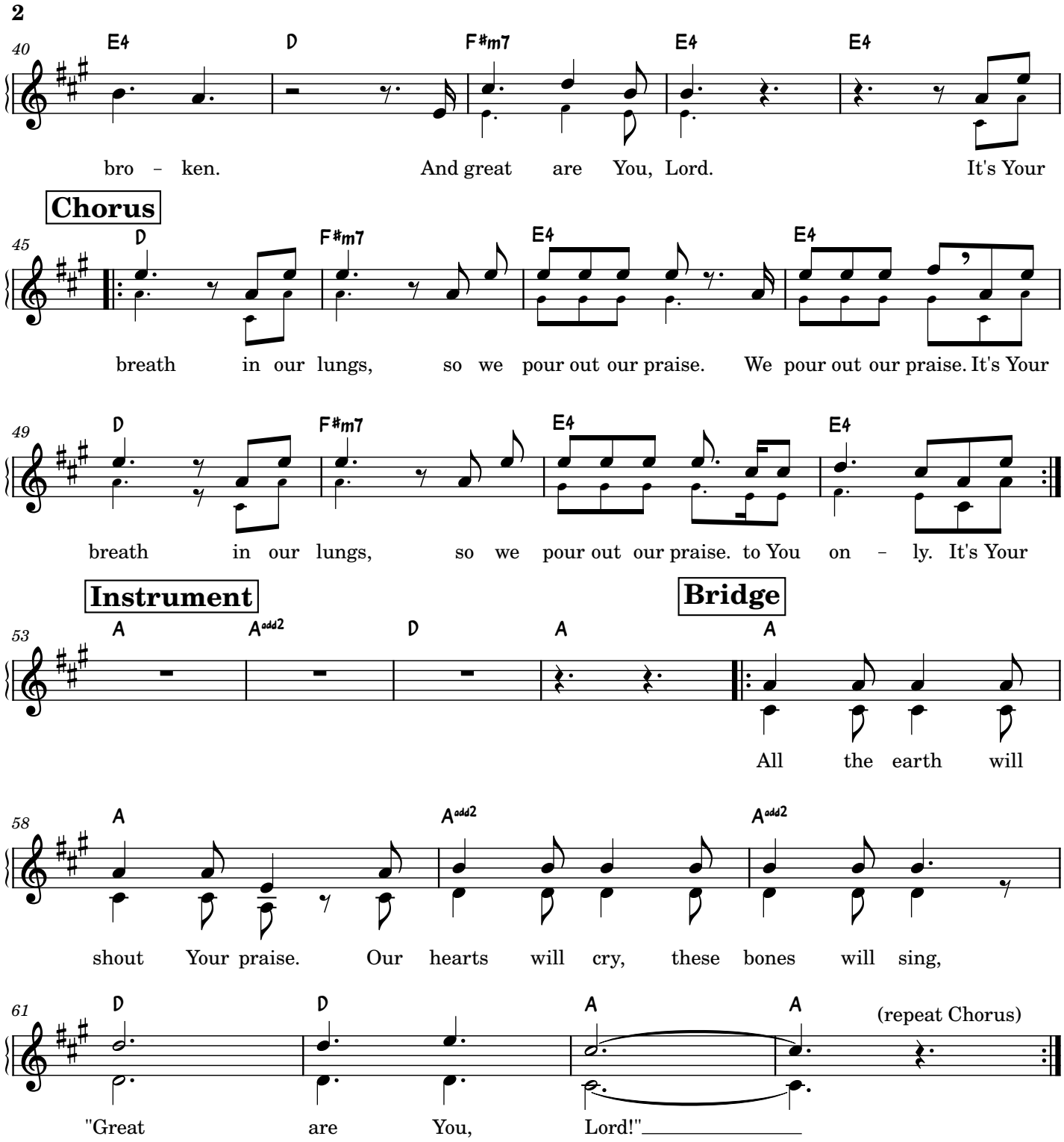
2
40
E4 D F#m7 E4 E4
bro – ken. And great are You, Lord. It's Your
Chorus
45
D F#m7 E4 E4
breath in our lungs, so we pour out our praise. We pour out our praise. It's Your
49
D F#m7 E4 E4
breath in our lungs, so we pour out our praise. to You on – ly. It's Your
Instrument
Bridge
53
A Aadd2 D A A
All the earth will
58
A Aadd2 Aadd2
shout Your praise. Our hearts will cry, these bones will sing,
61
D D A A
(repeat Chorus)
"Great are You, Lord!"

Tell The Good News

Suno/Jim Ngo

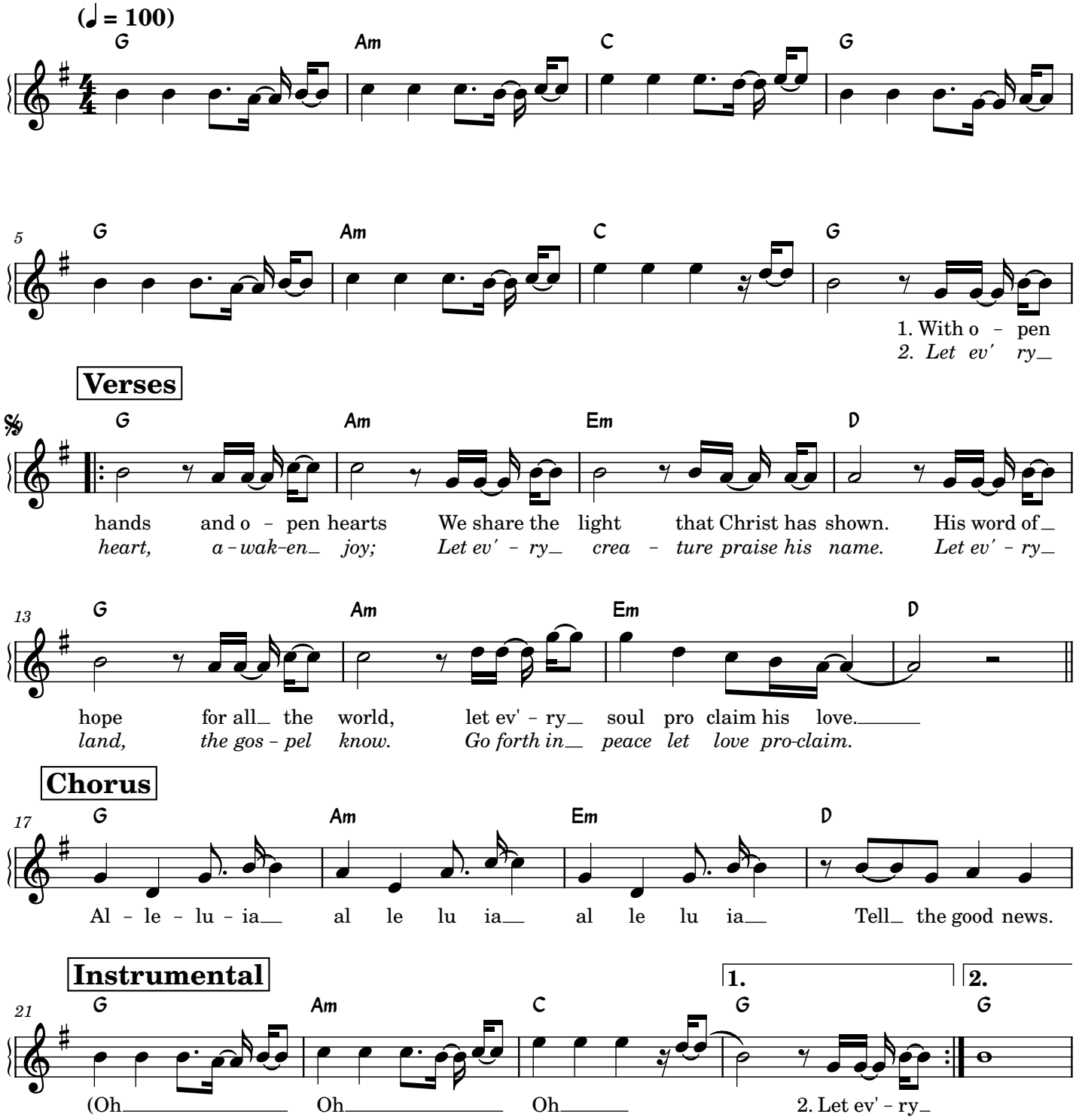

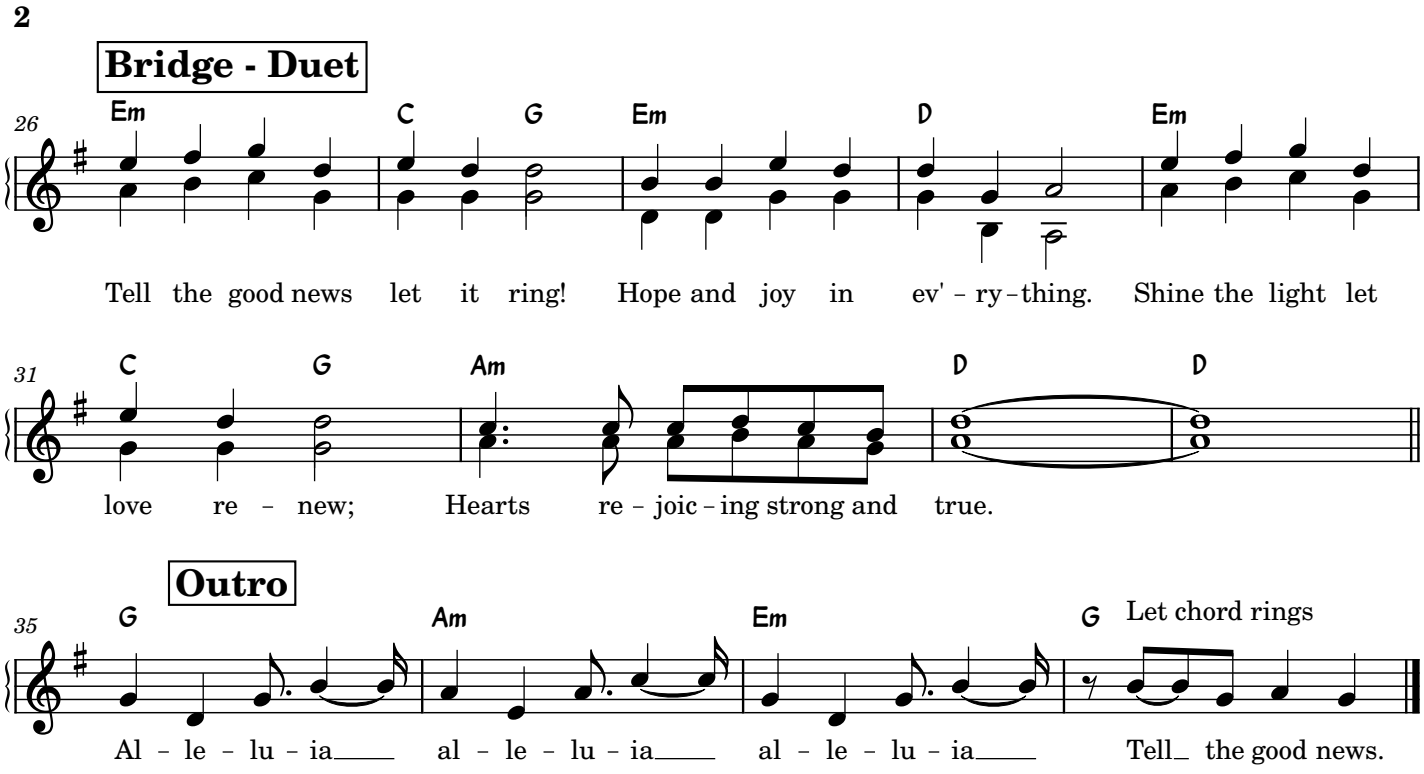
2
Bridge - Duet
26
Em C G Em D Em
Tell the good news let it ring! Hope and joy in ev' - ry - thing. Shine the light let
31
C G Am D D
love re - new; Hearts re - joic - ing strong and true.
Outro
35
G Am Em G
Let chord rings
Al - le - lu - ia al - le - lu - ia al - le - lu - ia Tell the good news.