139 - Entrance Antiphon
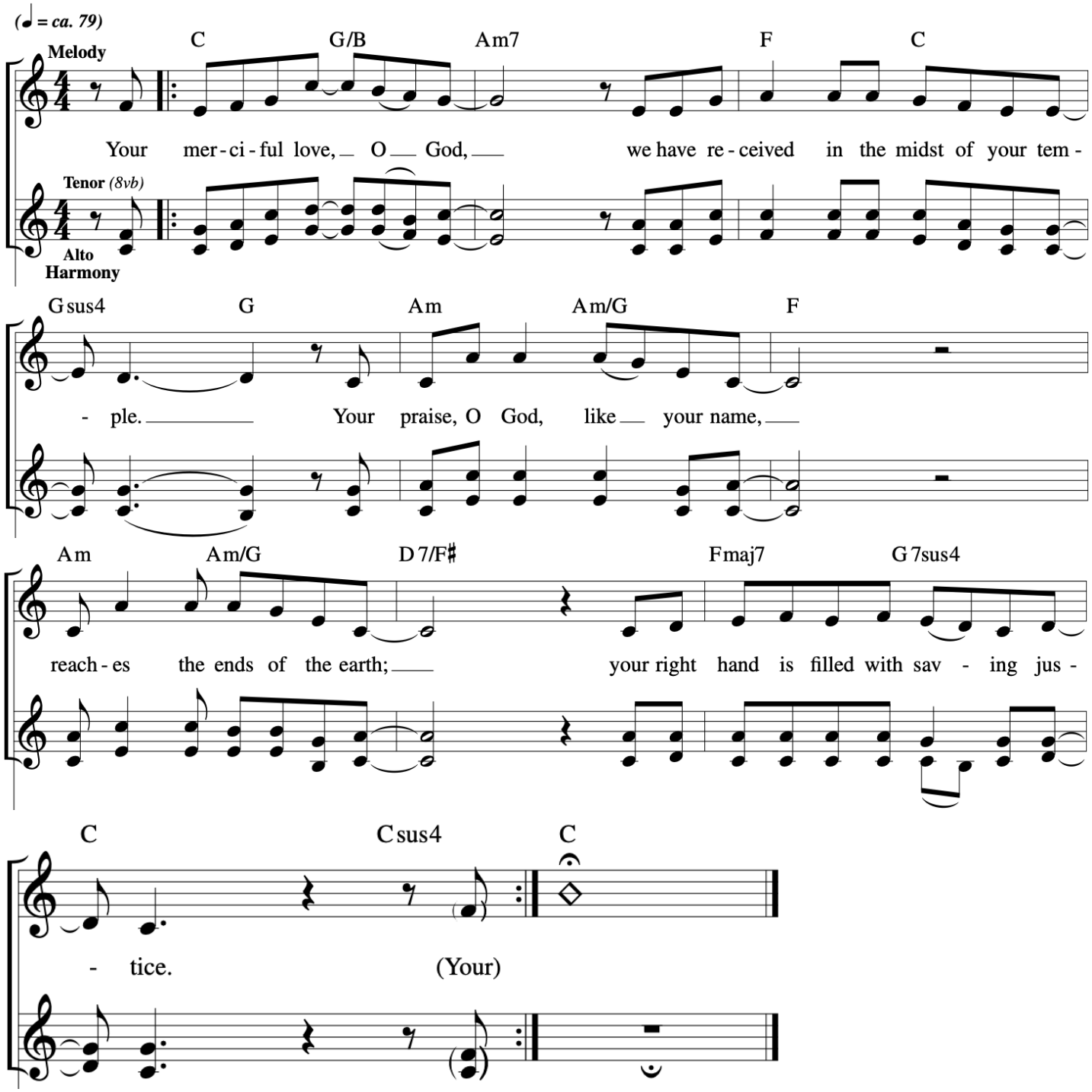
14th Sunday in Ordinary Time.