Entrance Antiphon

David

39 – Second Sunday in Ordinary Time

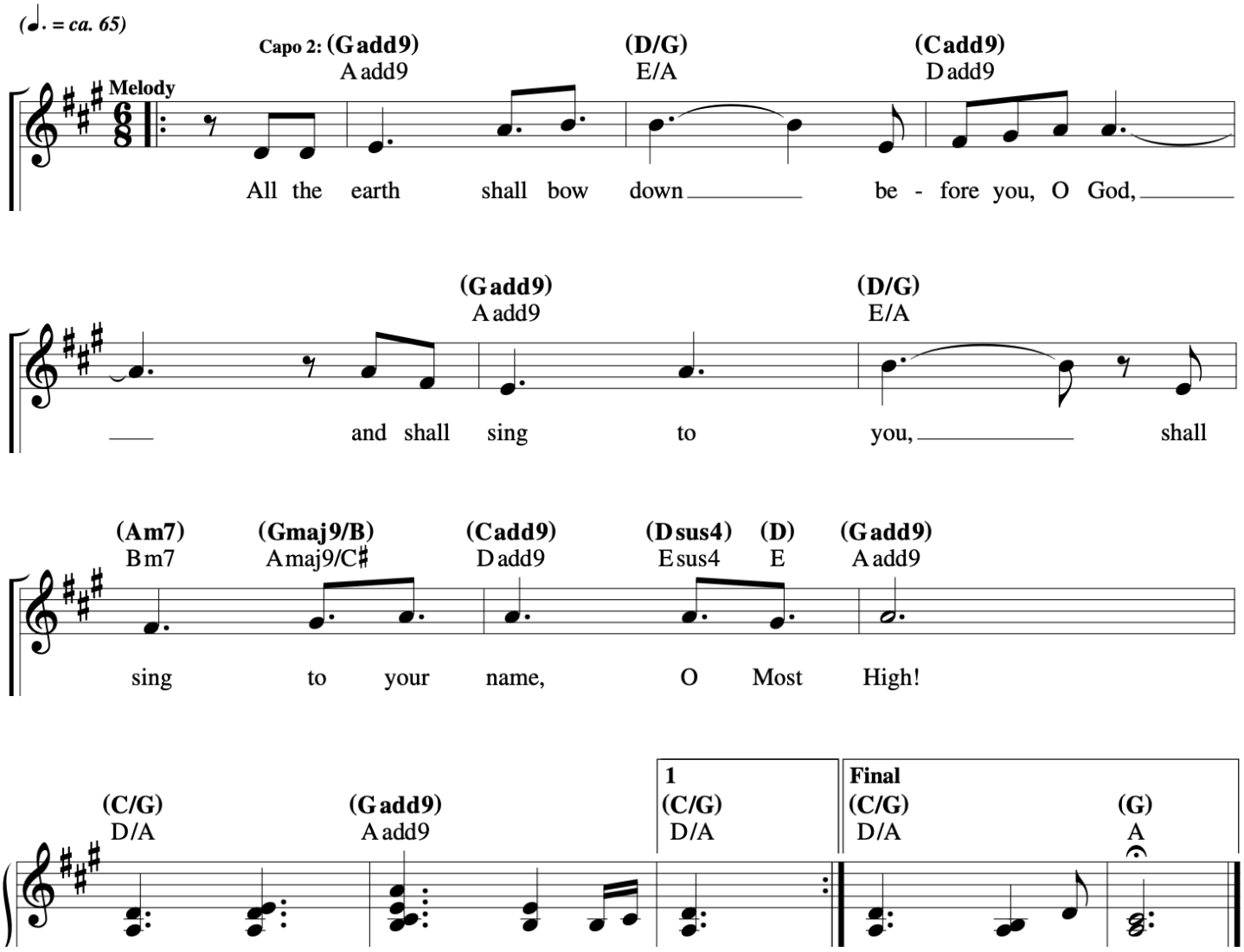

Second Sunday in Ordinary Time

Claudine

Responsorial Psalm: Psalm 96:1–2, 2–3, 7–8, 9–10 (66)

Response: *(Organ/SATB)*

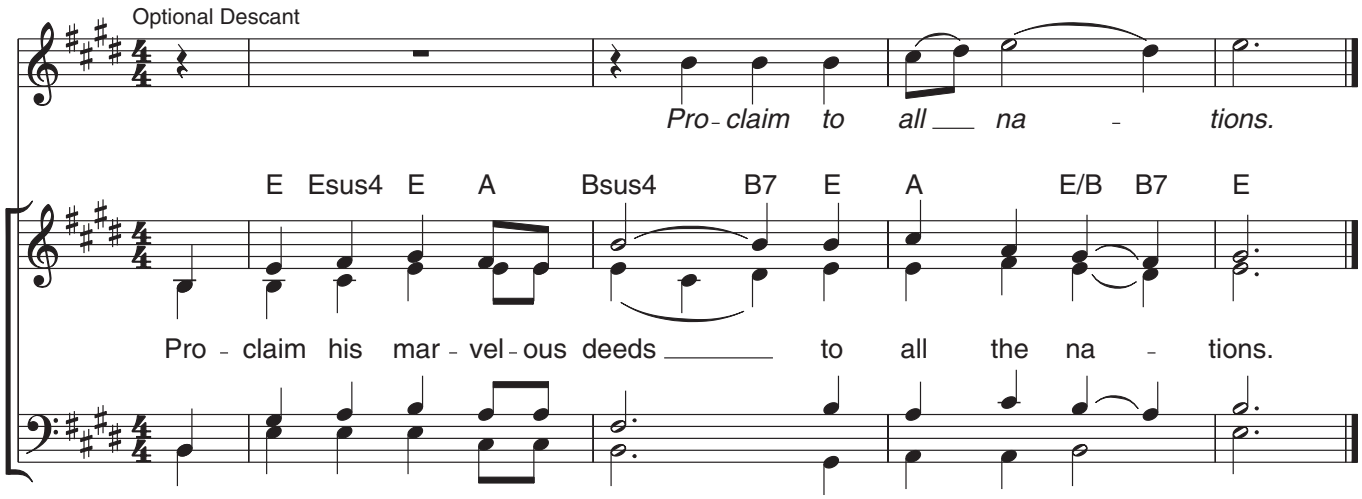

Verses: *(Cantor or SATB)*

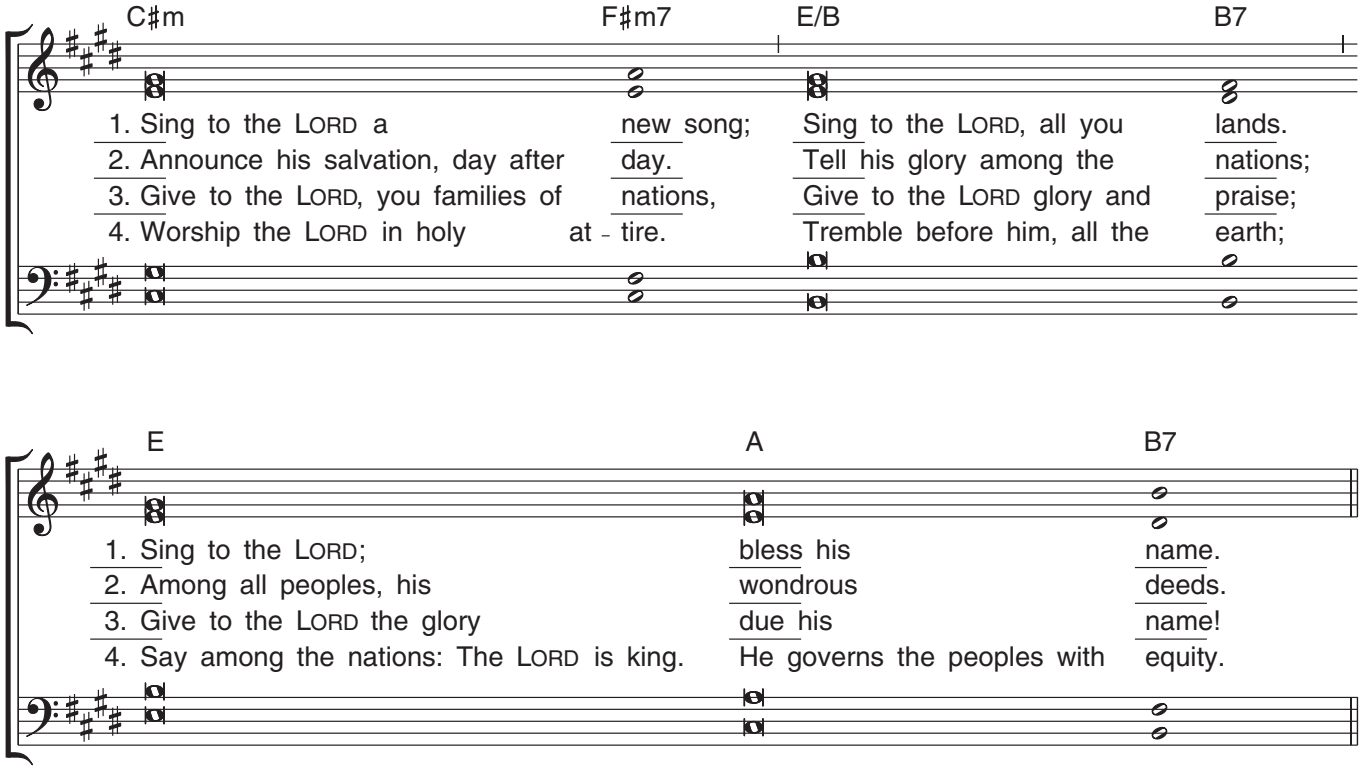

Edition #30131003

Gospel Acclamation

David

Second Sunday in Ordinary Time (C)

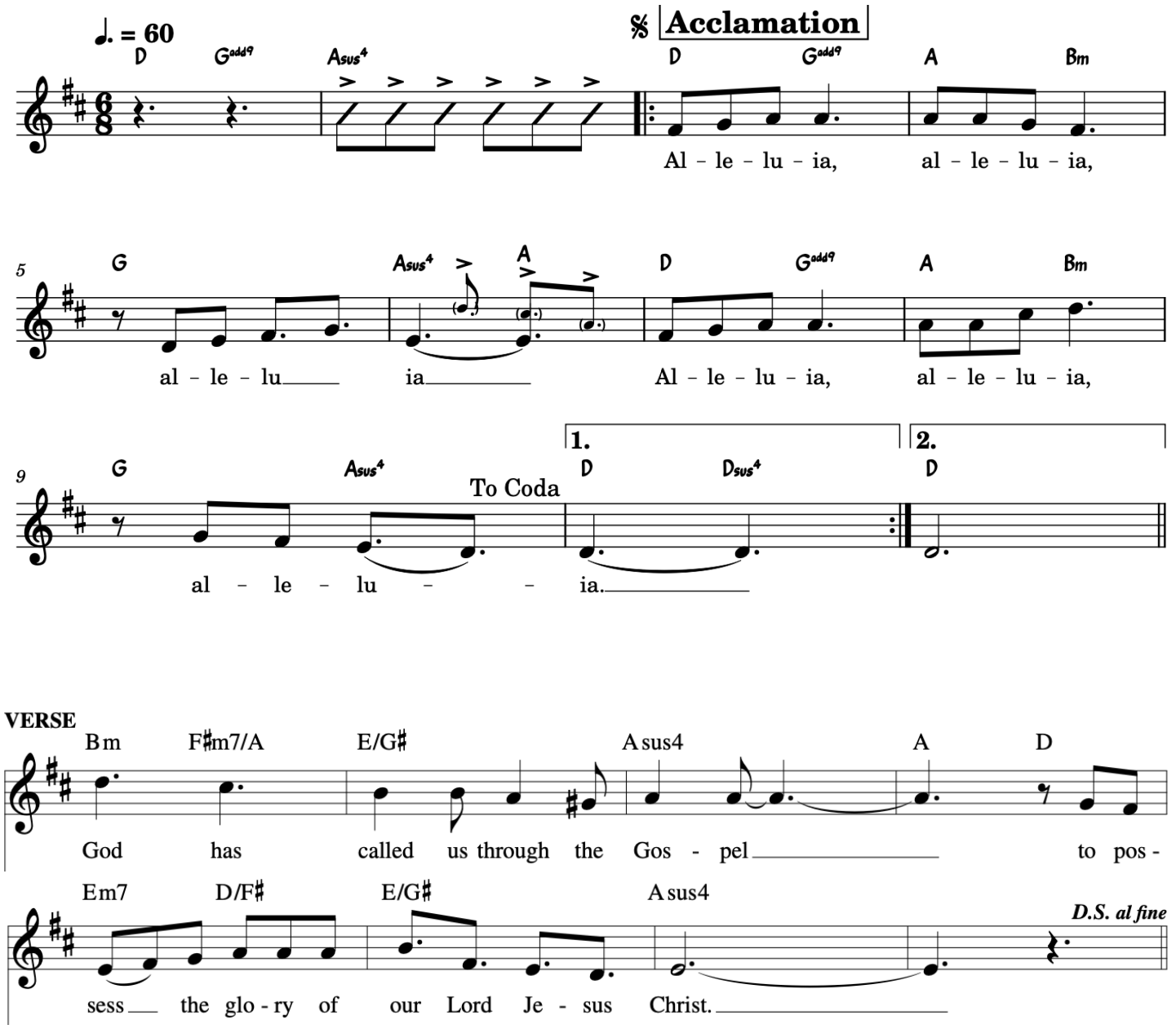

Claudine

Many and Great

Ricky Manalo

Capo 3: ♩ = 104

(Dadd9) Fadd9 | F6,9 | (Bm7) Dm7 | Dm7 | (Gmaj7) B♭maj7 | (G6) B♭6 | (Bm7/A) Dm7/C | (Asus2,4) C2,4

Verse

𝄋 (Dadd9) Fadd9 | (Bm7) Dm7 | (Gmaj7) B♭maj7 | (G6) B♭6 | (Bm7/A) Dm7/C | (Asus2,4) Csus2,4

1. Man-y and great are bear-ers of the Word: the Christ speaks; the heart seeks.
2. *Man-y and great are seeds up-on the field: the hand sows; the seeds grow.*
3. Man-y and great are voic-es of de-spair: the rain falls; the voice calls.
4. *Man-y and great are peb-bles in the sands: the sun glows; the wind blows.*

(Dadd9) Fadd9 | (Bm7) Dm7 | (Gmaj9) B♭maj9 | (Asus2,4) Csus2,4 | (Dadd9) Fadd9

1. Gath-ered as one, we lis-ten to the Word and share the meal of new birth.
2. *Take now and eat the cov-e-nant ful-filled, the bread of prom-ise and life.*
3. Take now and drink the wine of hope and care; our cup of bless-ing we share.
4. *Take now and spread the Word to ev-'ry land, the Word of good-ness and hope.*

Refrain

(D6,9) F6,9 | (Dadd9) Fadd9 | (Bm7) Dm7 | (Gmaj7) B♭maj7 | (G6) B♭6 | (Bm7/A) Dm7/C | (Asus2,4) Csus2,4

The wheat grows from spring-time to fall; the wine flows; in Christ we re-call the

(Dadd9) Fadd9 | (Gmaj7) B♭maj7 | (Asus2,4) Csus2,4 | (Dadd9) Fadd9 | F6,9 | (Bm7) Dm7 | Dm7 | (Gmaj7) B♭maj7

shar-ing of our lives with one and all.

D.S. **Final**

(G6) B♭6 | (Bm7/A) Dm7/C | (Asus2,4) C2,4 | (Dadd9) Fadd9 | (Gmaj7) B♭maj7 | (Asus2,4) Csus2,4 | (D) F

Communion Antiphon

David

40 – Second Sunday in Ordinary Time

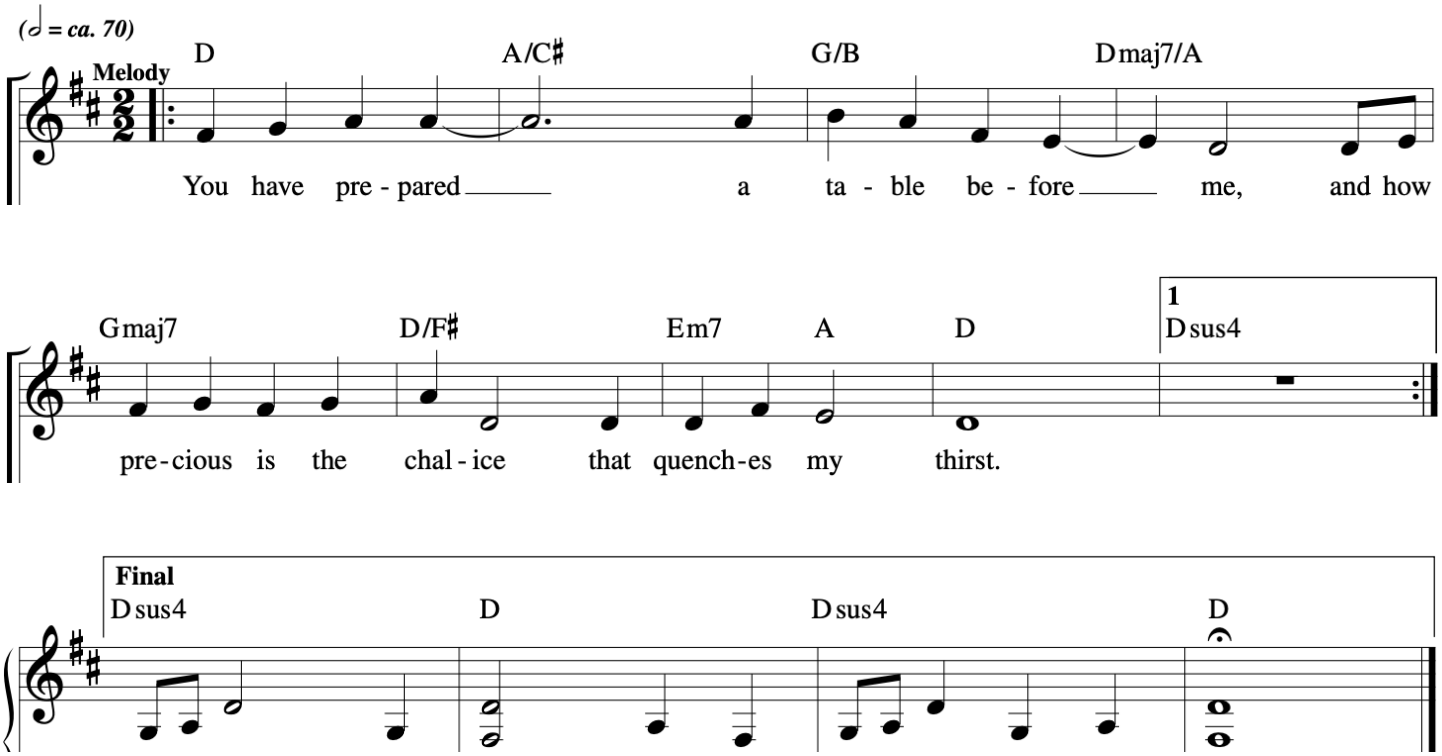

Claudine

The Body of Christ

VERSES (♩ = *ca. 128*)

C F C Am G C

1-3. This is the Bod - y of Christ,

1. beau - ti - ful, bro - ken and blessed;
2. word be - come flesh by his grace;
3. gath - ered in hope and in faith;

Am G Fmaj7 C Am G

1. mir - a - cle of the great - est of loves, pres - ence of God in our midst.
2. mir - a - cle of a mys - t'ry no tongue ev - er could ful - ly ex - plain.
3. bound by this love, this Bod - y and Blood he of - fers a - gain and a - gain.

C F C Am G C

1. This is the Cup that he shares, end - less - ly emp - tied and poured;
2. This is the Blood of the Lamb, gift of a heart o - pen wide;
3. All of the hun - ger we have, sat - is - fied on - ly by this;

Am G Fmaj7 C Am7 G

1. sac - ri - fice made so that we might be saved now and for - ev - er - more.
2. poured from the Cross to the al - tar where love com - forts and fills and pro - vides.
3. so we re - ceive, we re - mem - ber, be - lieve and share so that oth - ers may live.

REFRAIN

F C G Am

A - men, a - men! We are healed by the Bread of life. A -

F C G Am Am/G F

men, a - men! We are one in the Bod - y of Christ. We are one in the

Intro

G C (Pno) Fmaj7 C Fmaj7 1-2 D.C. Final C

Bod - y of Christ.

Text and music: Sarah Hart, b. 1968, © 2019, 2020, Sarah Hart. Published by Spirit & Song®, a division of OCP. All rights reserved.

Claudine

Bread of Life

Gently, reverently (♩ = ca. 80)

Capo 3: (C) (G/B) (Am) (G) (F) (C/G) (G) (C)
E♭ B♭/D Cm B♭ A♭ E♭/B♭ B♭ E♭

Intro

1. Bread of life and cup of hope, we come as gift to you.
2. Lov-ing Lord, Cre - a - tor God, o - pen our eyes to see
3. Liv-ing Word, O Son of God, your love shows us the way

(G/B) (Am) (G) (F) (C/G) (G6) (G7) (C)
B♭/D Cm B♭ A♭ E♭/B♭ B♭6 B♭7 E♭

1. Change our hearts; fill us with peace. Trans-form our lives a - new.
2. the good that lives in each of us, that called the world to be.
3. that we may live in har - mo - ny, and from you nev - er stray.

(G/B) (C) (F) (G) (G/B) (Am) (F) (G)
B♭/D E♭ A♭ B♭ B♭/D Cm A♭ B♭

1. O - pen our eyes so that we might see your pres - ence in one an - oth - er.
2. And when we fail to ___ see the good, when friend-ships fal - ter and crum-ble,
3. Wipe all op-pres-sion __ from our midst; give us a love for all peo - ple.

(C) (G/B) (Am) (G) (F) (C/G) (G6) (G7) (C)
E♭ B♭/D Cm B♭ A♭ E♭/B♭ B♭6 B♭7 E♭

1. Your life, poured out in love to - day, u-nites us all in you.
2. give us the cour - age to for-give that we may live in peace.
3. Your song of jus - tice sing in us, to live for peace to - day.

Text and music: Bobby Fisher, b. 1952, © 1994, Bobby Fisher. Published by OCP. All rights reserved.

Our God Is Good

David

© 2002, 2003, Joshua Blakesley and Cooper Ray.

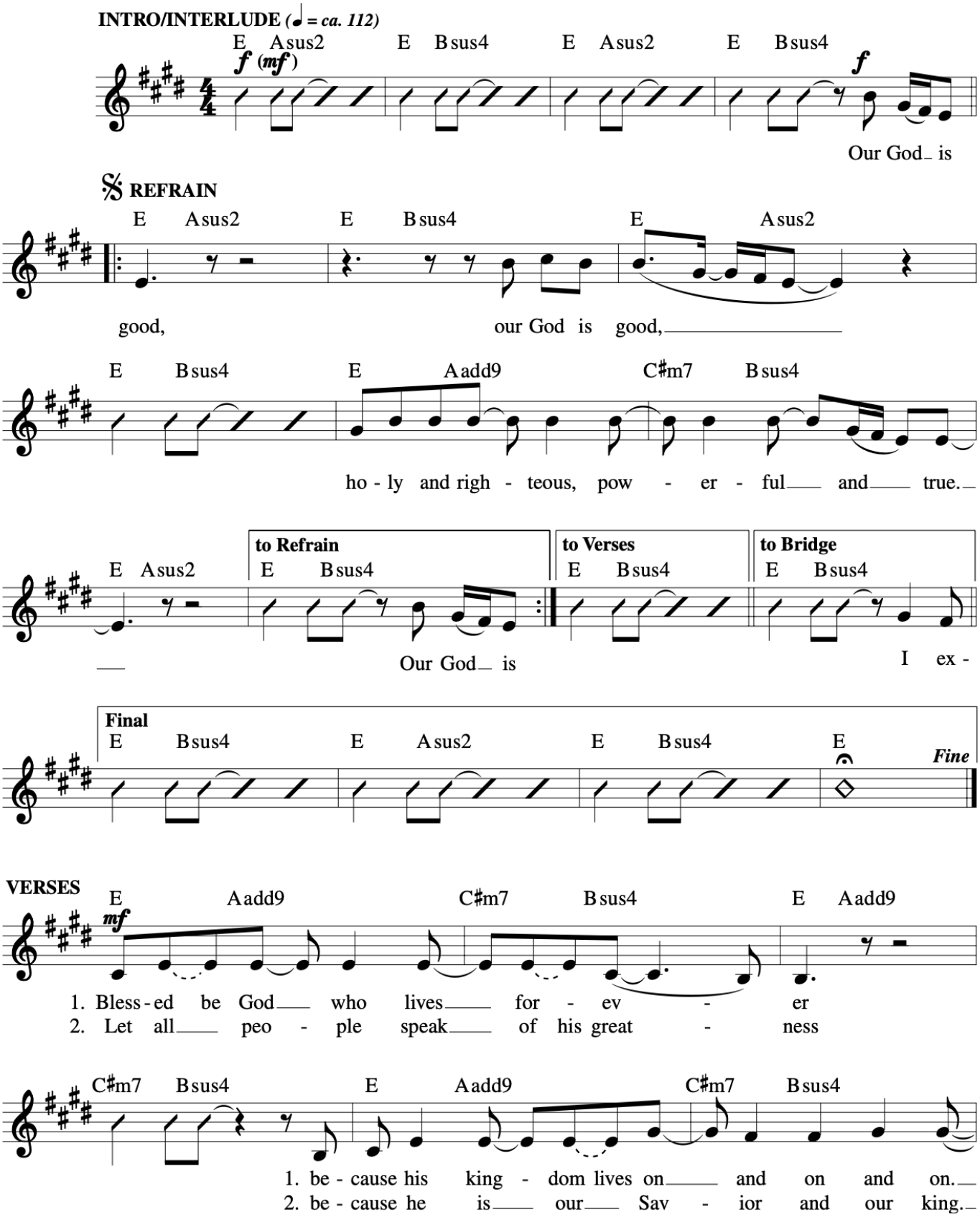

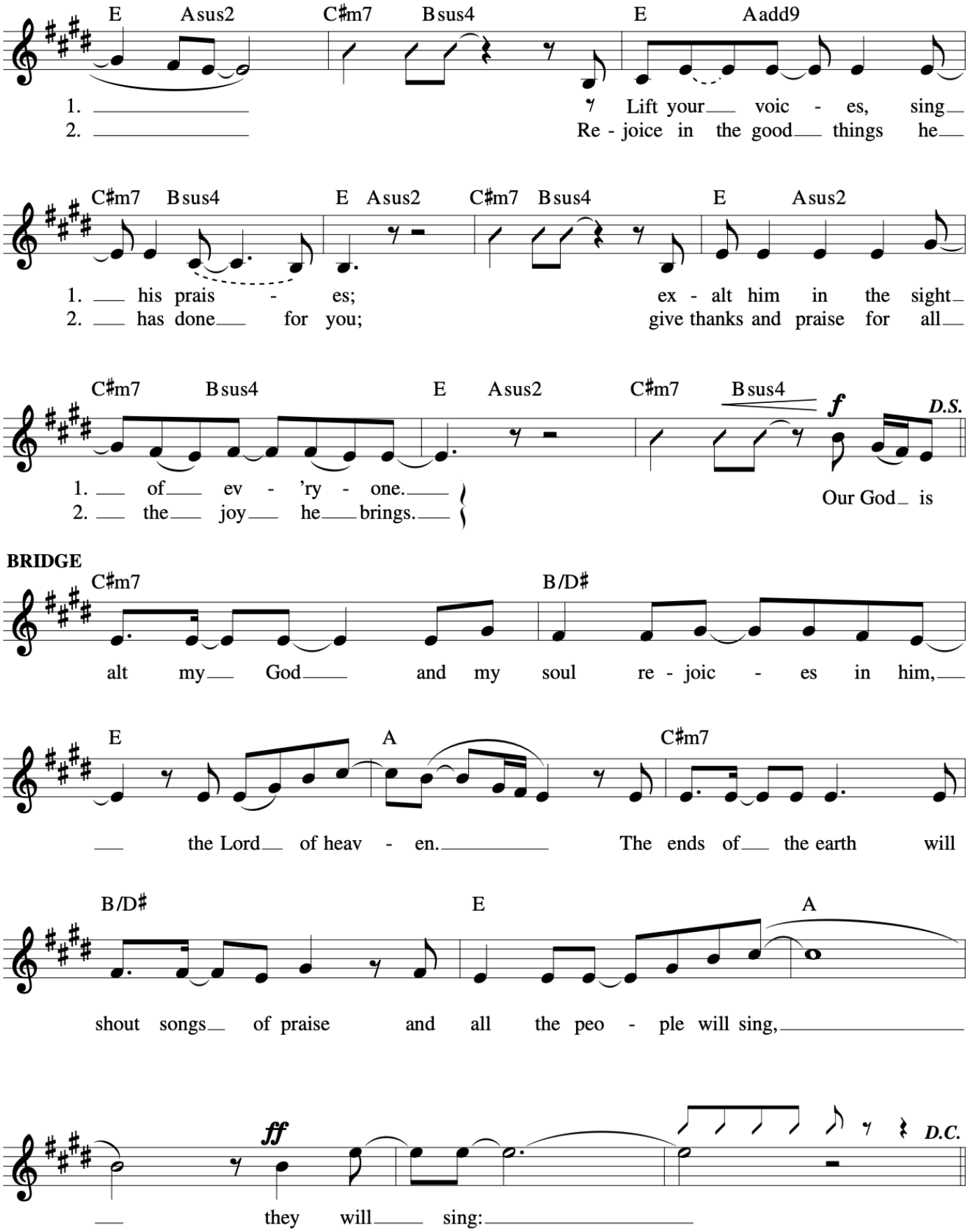
E Asus2 C♯m7 Bsus4 E Aadd9
1. Lift your voic - es, sing
2. Re - joice in the good things he
C♯m7 Bsus4 E Asus2 C♯m7 Bsus4 E Asus2
1. his prais - es; ex - alt him in the sight
2. has done for you; give thanks and praise for all
C♯m7 Bsus4 E Asus2 C♯m7 Bsus4
f
D.S.
1. of ev - 'ry - one.
2. the joy he brings.
Our God is
BRIDGE
C♯m7 B/D♯
alt my God and my soul re - joic - es in him,
E A C♯m7
the Lord of heav - en. The ends of the earth will
B/D♯ E A
shout songs of praise and all the peo - ple will sing,
ff
D.C.
they will sing: