Entrance Antiphon 148

Music © 2020, Steve Angrisano, Sarah Hart, and Curtis Stephan.

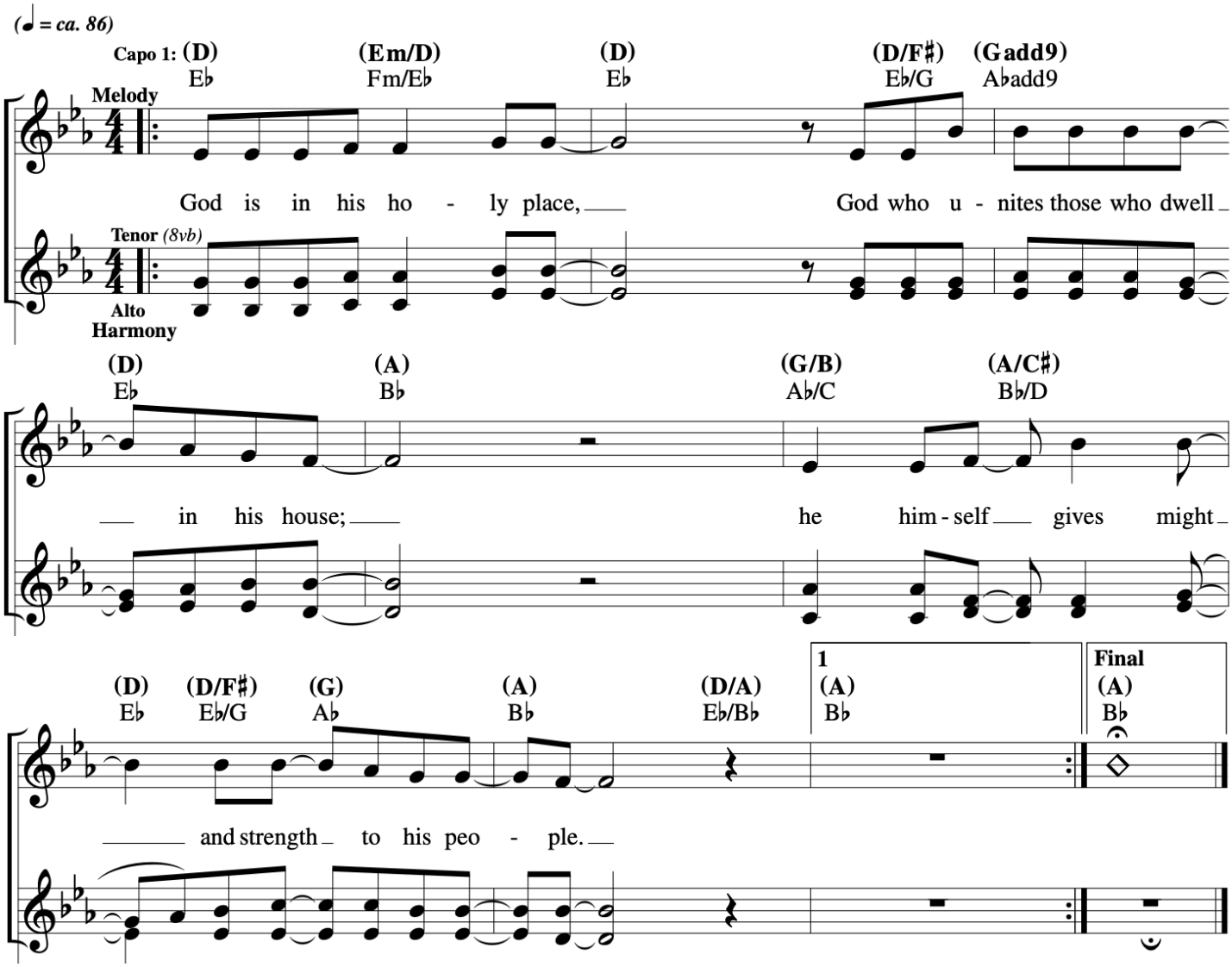

Responsorial Psalm

Francesca LaRosa

17th Sunday In Ordinary Time

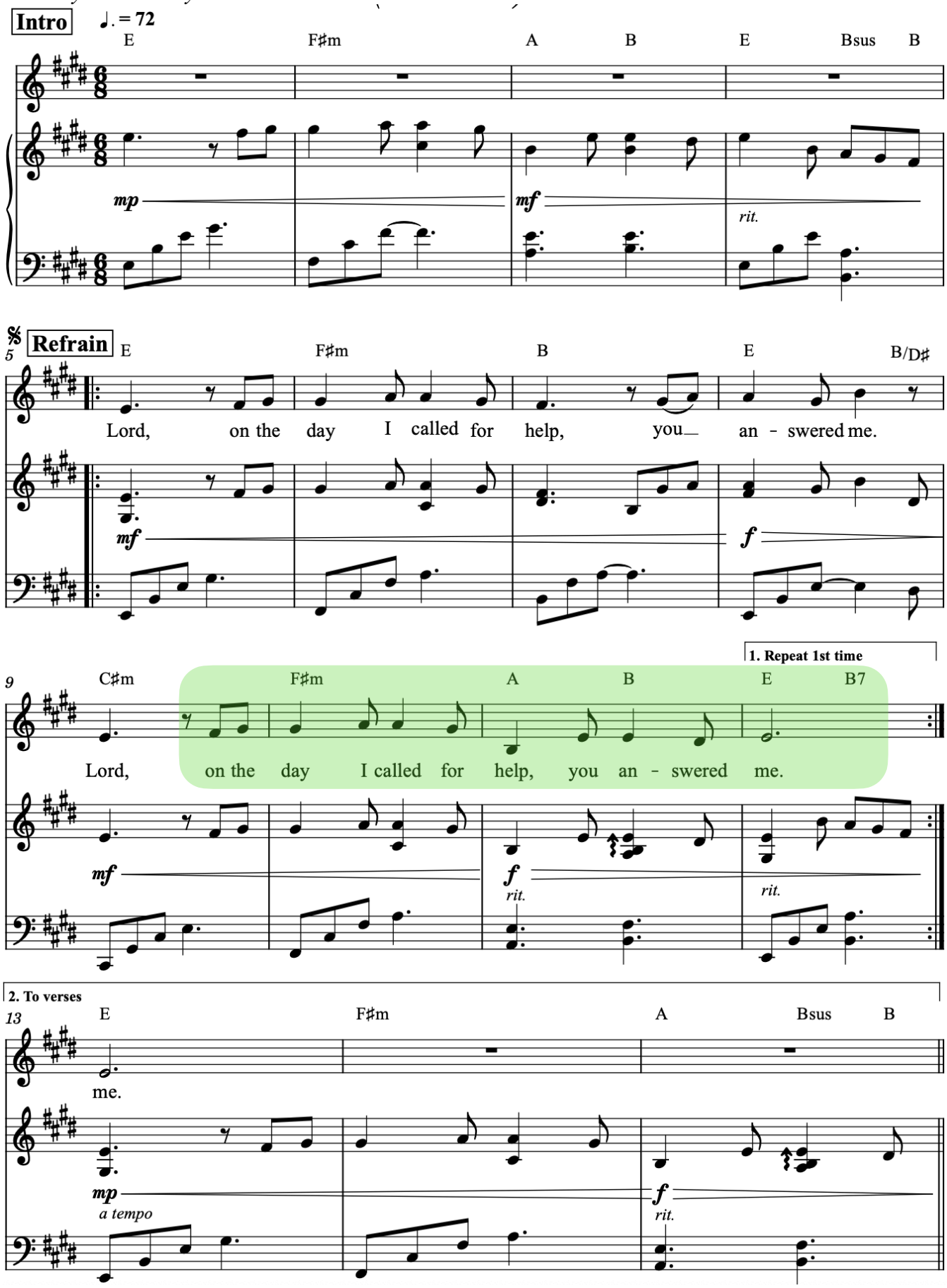

Responsorial Psalm

Francesca LaRosa

17th Sunday In Ordinary Time

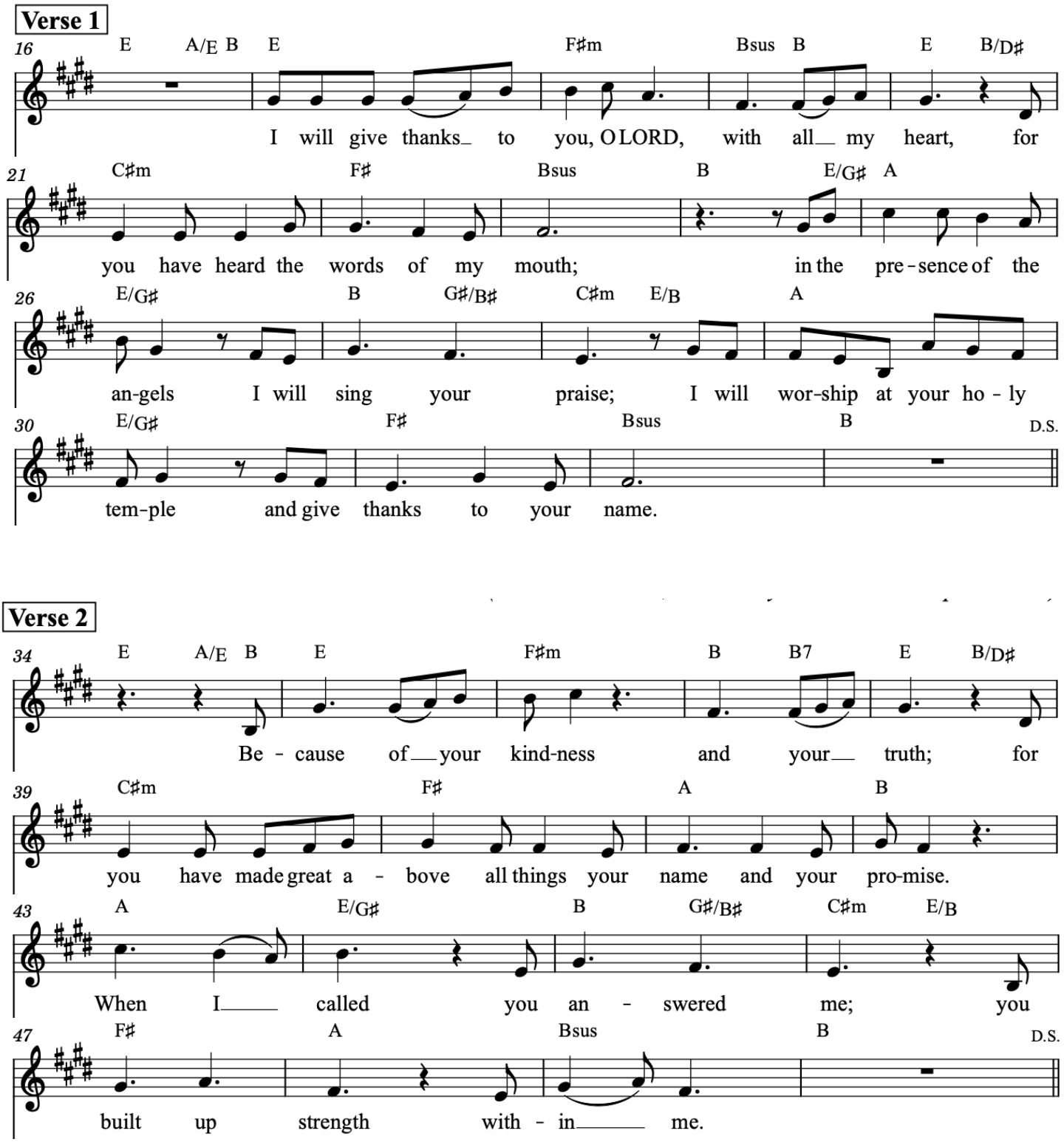

Responsorial Psalm

Francesca LaRosa

17th Sunday In Ordinary Time

Verse 3

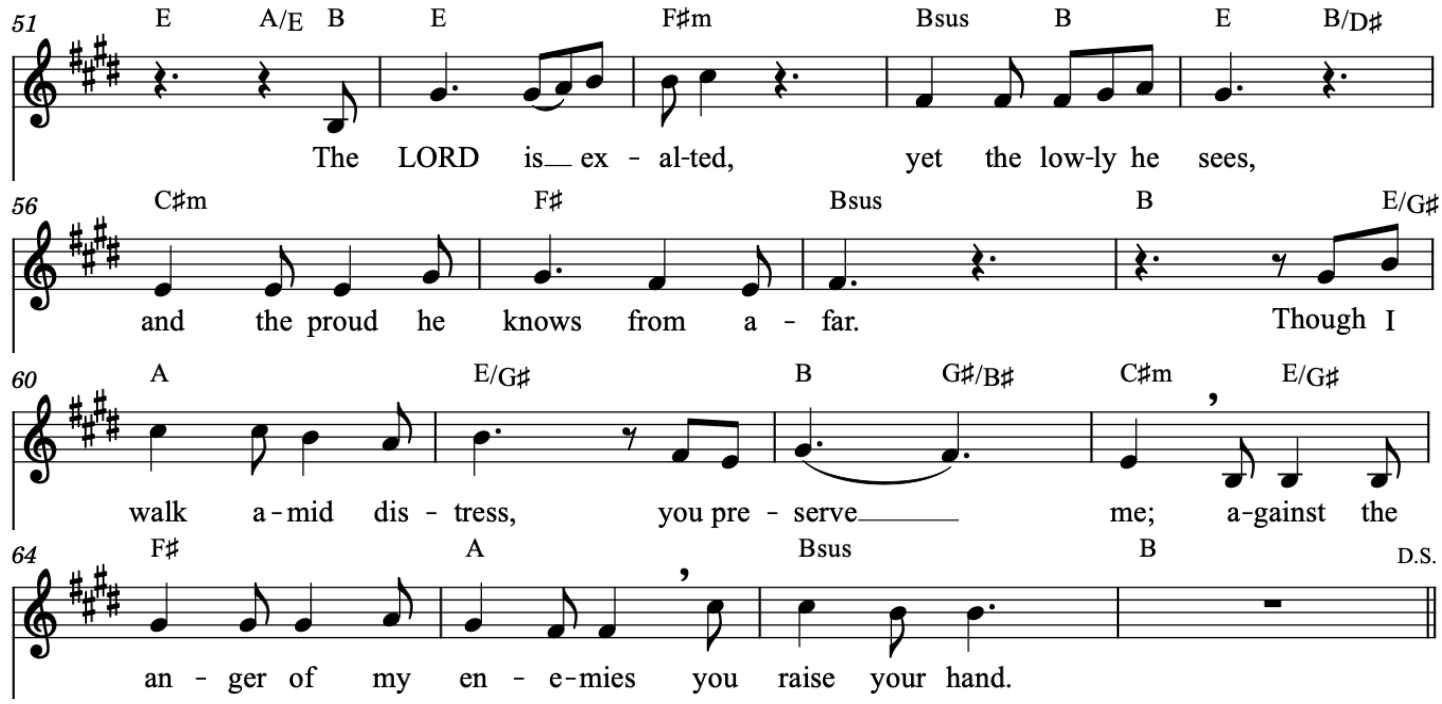

Verse 4

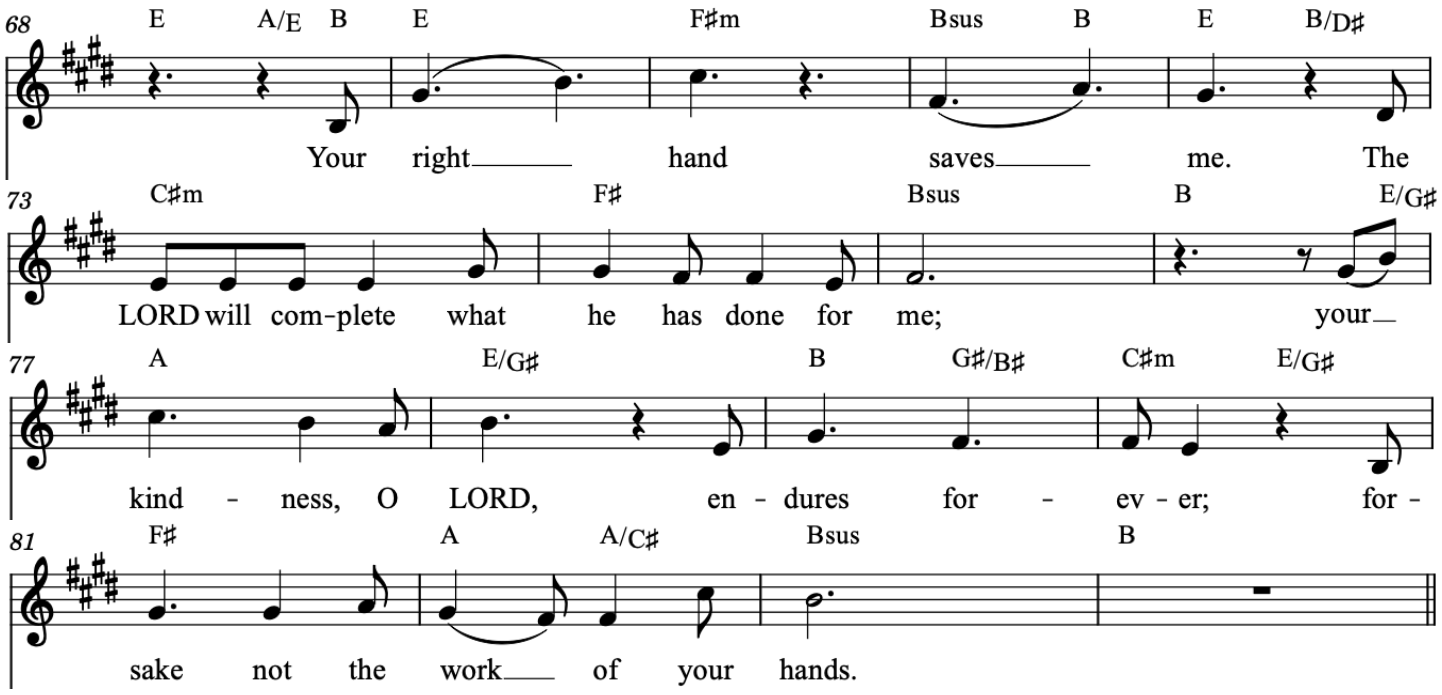

Gospel Acclamation

Curtis Stephan
Mass of Renewal

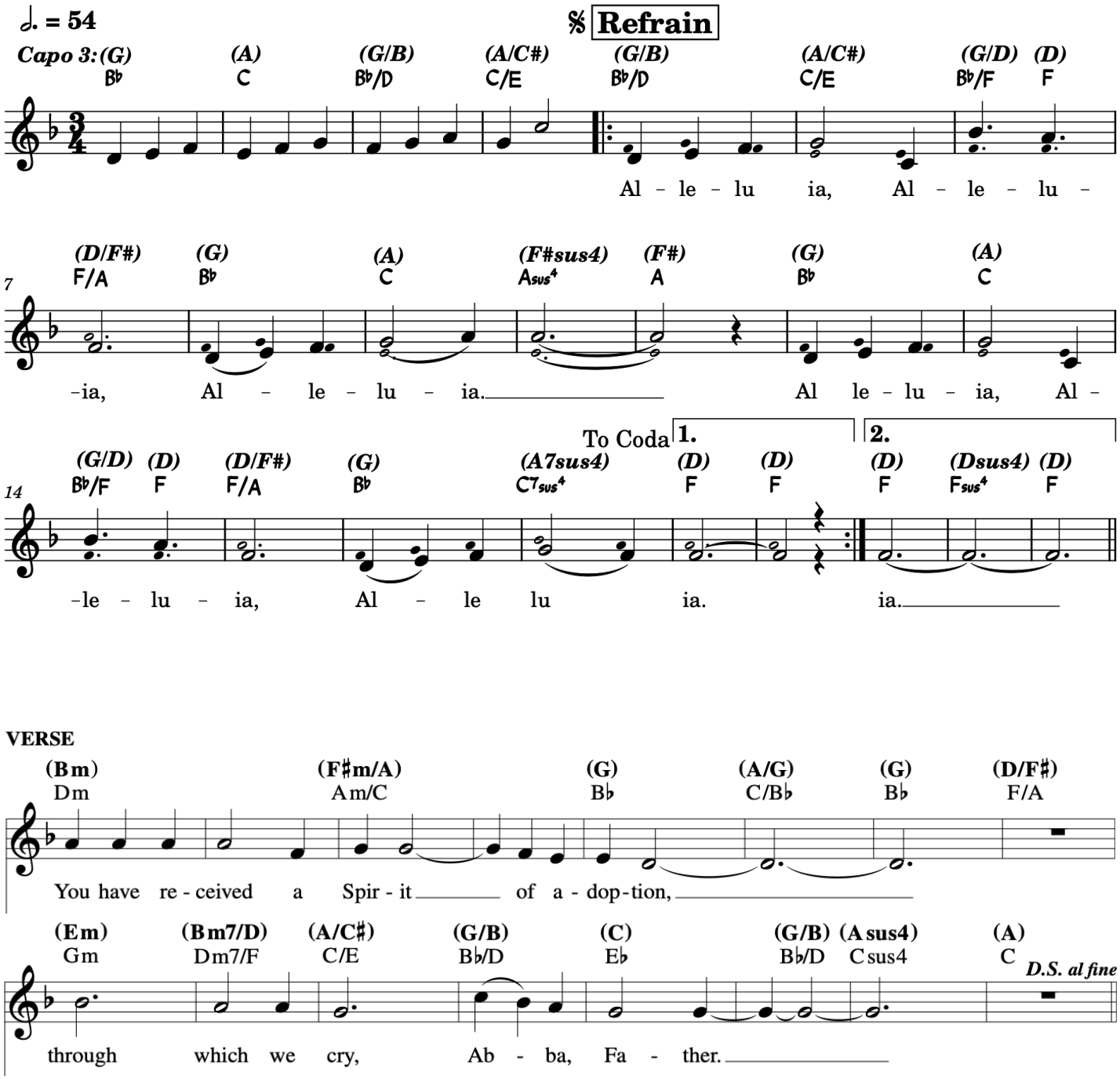

God, My Father

Jackie François

INTRO (♩. = *ca. 52*)

E/A Eadd9/G♯ Badd9/D♯ Esus4 E Amaj9 Eadd9/G♯

Joelle to solo verse 1

𝄋 **VERSES**

Bsus4 B C♯m7 A E

1. Help me to trust you, help me de - pend on you a -
(2. Lord, you se -) cure me when in peace I lie down to

Bsus4 C♯m7 A E

1. lone, help me to love you and have faith like a
2. sleep. I know you hear me when I pray like a

Bsus4 F♯m7 E Bsus4 B

1. child. My hands are lift - ed high. Pick me up,
2. child. My hands are lift - ed high.

REFRAIN All

E F♯m7 E/G♯ Bsus4

hold me close in your arms; don't let go. Draw me near

E F♯m7 E/G♯ A | 1 B Asus2

to your heart; be with me, God, my Fa - ther.

Eadd9/G♯ Bsus4 B *D.S.* | 2 B E

2. Lord, you se - Fa - ther. Pick me up,

God, My Father

Jackie François

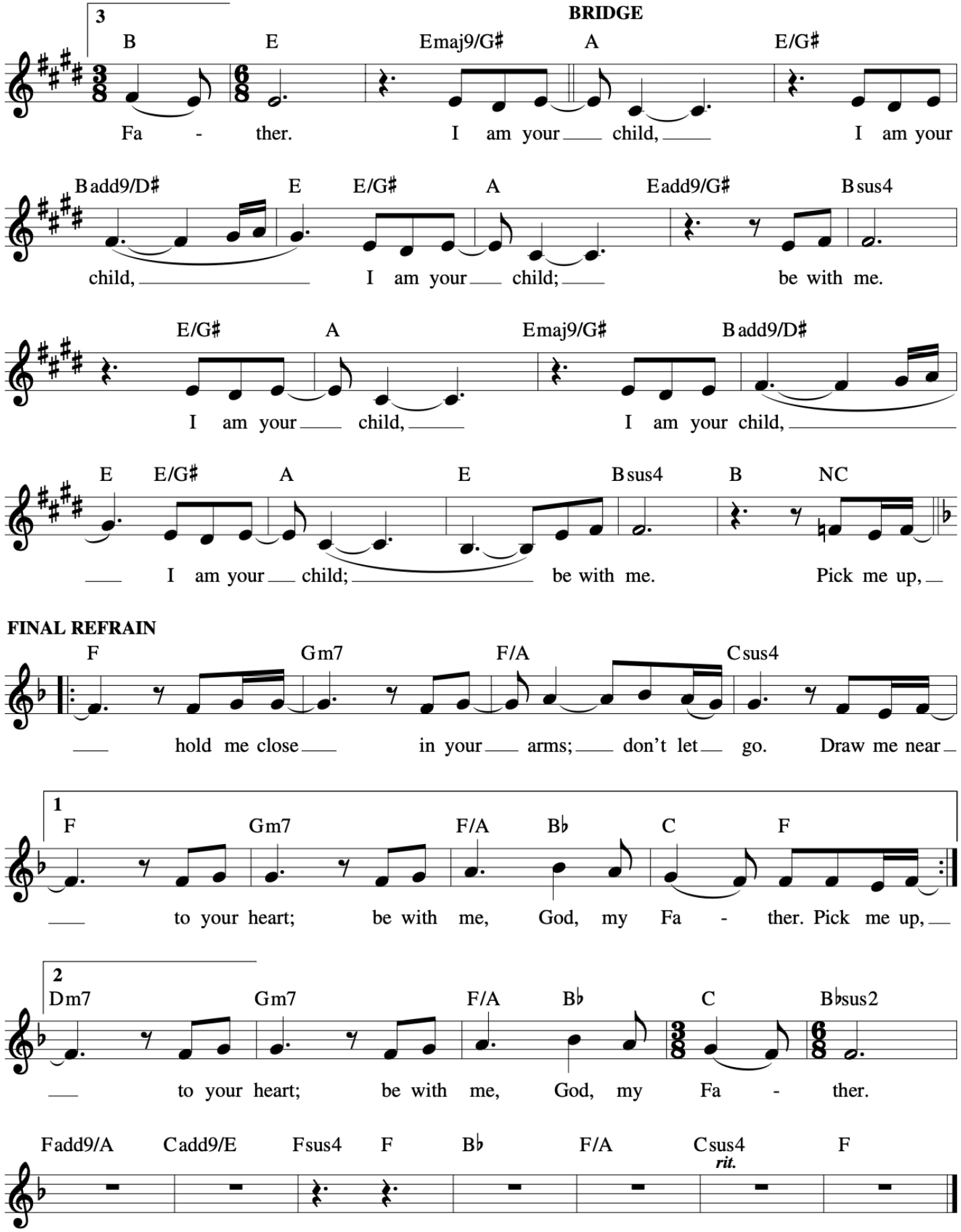

Communion Antiphon 150

Music © 2020, Steve Angrisano, Sarah Hart, and Curtis Stephan.

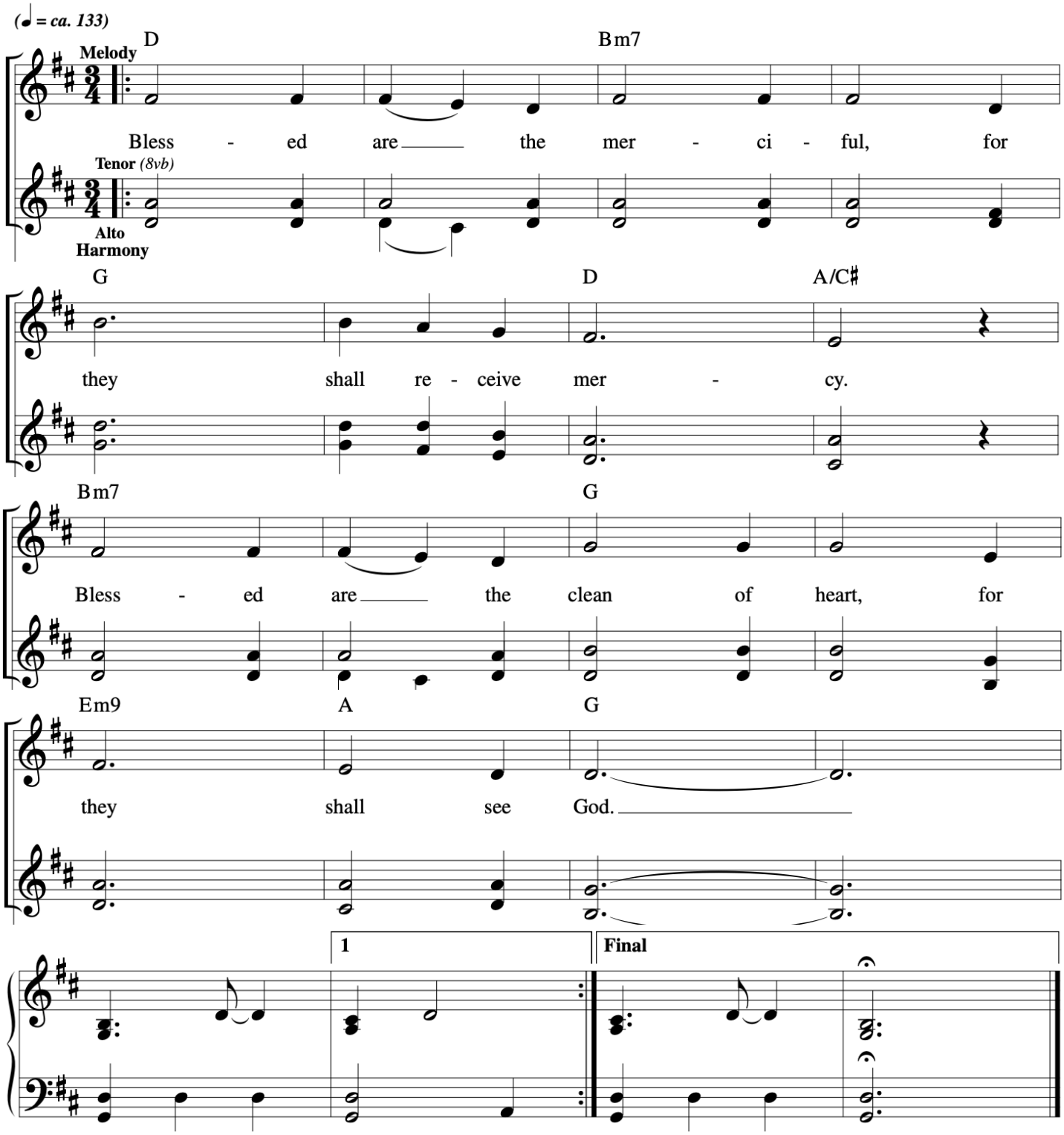

One Love Released

Bob Frenzel, Kevin Keil

Refrain: Tenderly (♩ = ca. 92)

Descant

Capo 3

(A) C

mf

One bread, one bod - y, one cup, one

Soprano/Alto

mf

(D) F

(Gmaj7) Bbmaj7

(D) F

One bread, one bod - y, one cup, one call,

Tenor/Bass

mf

call, (Bm) Dm one faith, one Spir - it (C) Eb pres-ent

(Gmaj7) Bbmaj7

one faith, one Spir - it pres-ent in us all.

in us all. One prayer, one bless-ing,

(F#m7) Am7

(Gmaj7) Bbmaj7

One prayer, one bless - ing, one hope, one

(Em7/A) Gm7/C

One Love Released

Bob Frenzel, Kevin Keil

one hope, one peace, one church, one love re -

(D) F (Bm9) Dm9 (D/A) F/C (Em7/A) Gm7/C

S A

peace, one church, one peo - ple, one love re -

T B

1-4 to Verses Final Fine

leased. (D) F leased.

1-4 to Verses Final Fine

leased. leased.

Verses (G) Bb (F#m) Am (Em7) Gm7 (D) F

1. Is not this bread we share, the bod - y of our Lord?
2. I am the bread of life, eat and you shall live.
3. I am the liv - ing bread, as man - na from the sky.
4. No one will come to me, un - less our God has led.

Harmony (Bm) Dm (F#m) Am (Em7) Gm7 (Em7/A) Gm7/C D.C.

Melody

1. Is not this wine we drink, the blood of Christ out-poured?
2. To those who share this meal, my strength I'll al - ways give.
3. This bread I give to you, that you may nev - er die.
4. And I shall raise them up, ____ raise them from the dead!

Fly Like a Bird

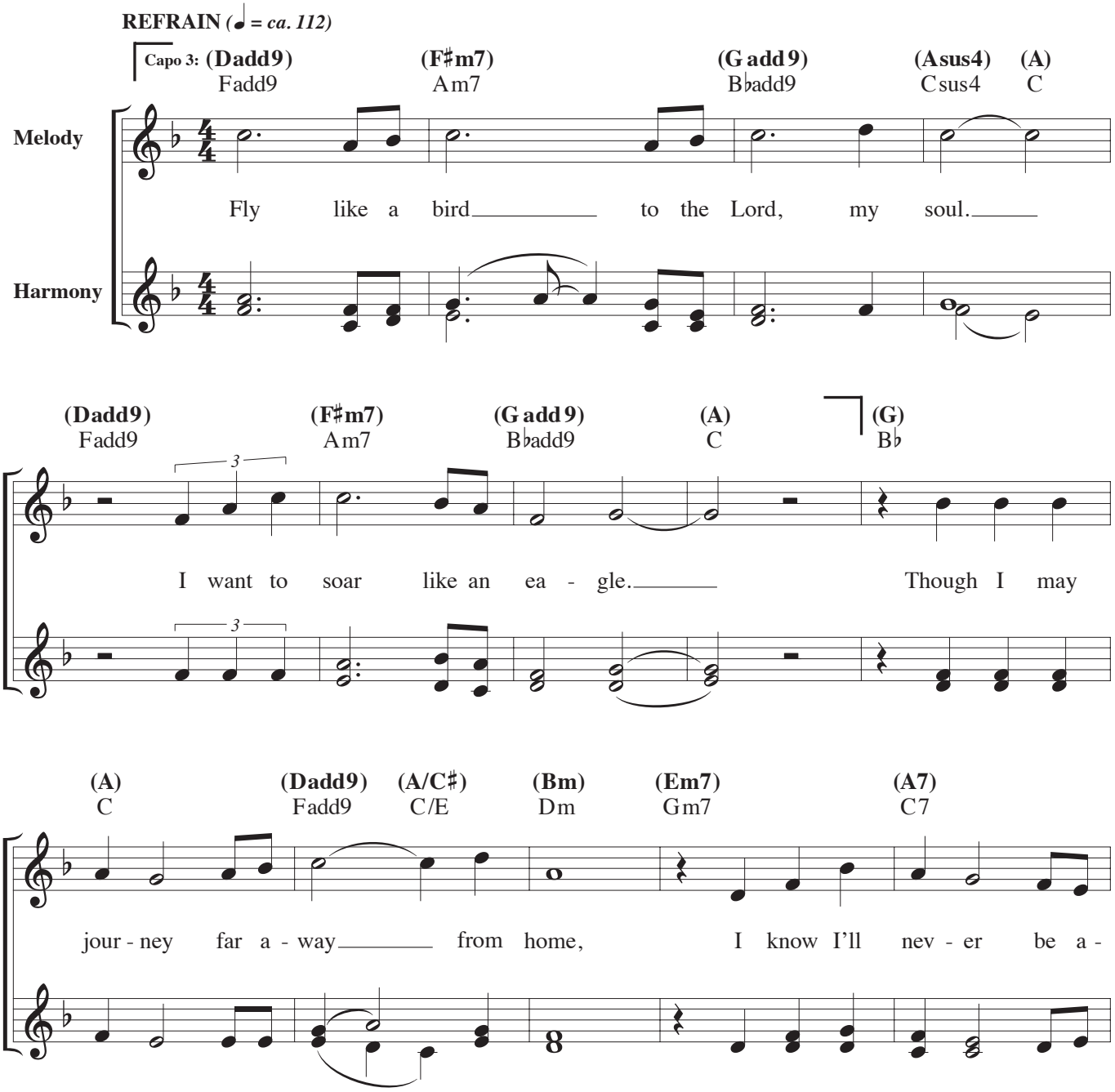

Text: Based on Psalm 139:1–4, 7–12, 23–24; Ken Canedo, b. 1953.
Music: Ken Canedo.
Text and music © 1995, 2002, spiritandsong.com®, a division of OCP. All rights reserved.

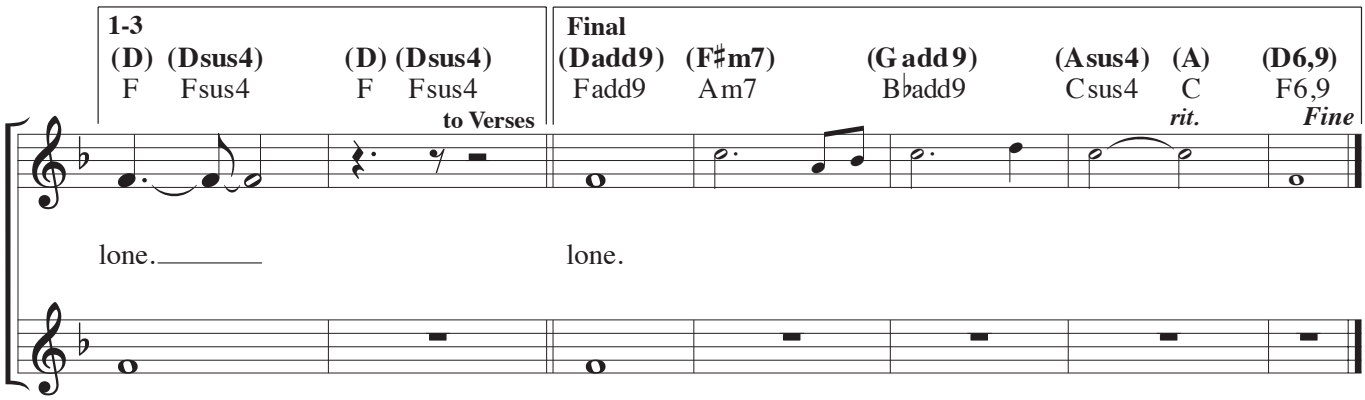
1-3
(D) (Dsus4) (D) (Dsus4)
F Fsus4 F Fsus4
to Verses
Final
(Dadd9) (F♯m7) (G add 9) (Asus4) (A) (D6,9)
Fadd9 Am7 B♭add9 Csus4 C F6,9
rit.
Fine
lone.
lone.

VERSES

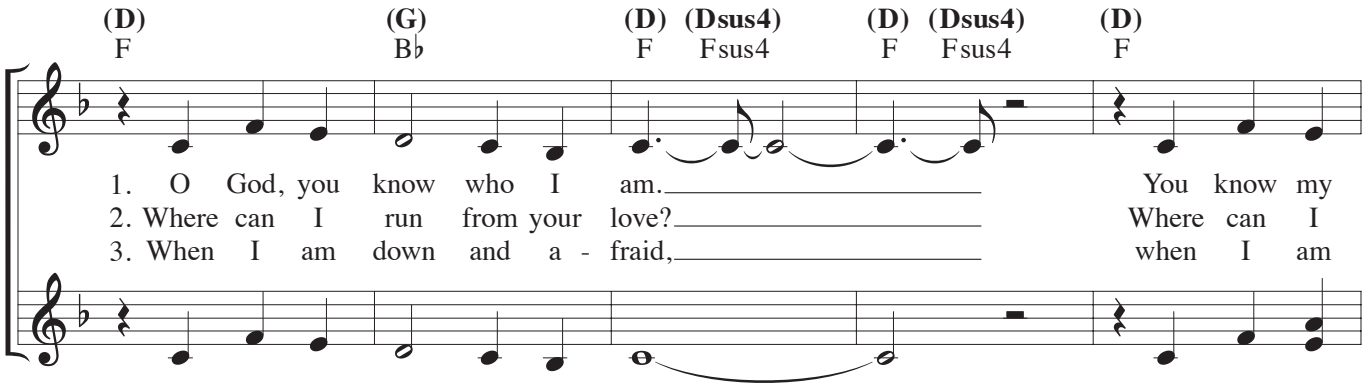
(D) (G) (D) (Dsus4) (D) (Dsus4) (D)
F B♭ F Fsus4 F Fsus4 F
1. O God, you know who I am. You know my
2. Where can I run from your love? Where can I
3. When I am down and a - fraid, when I am

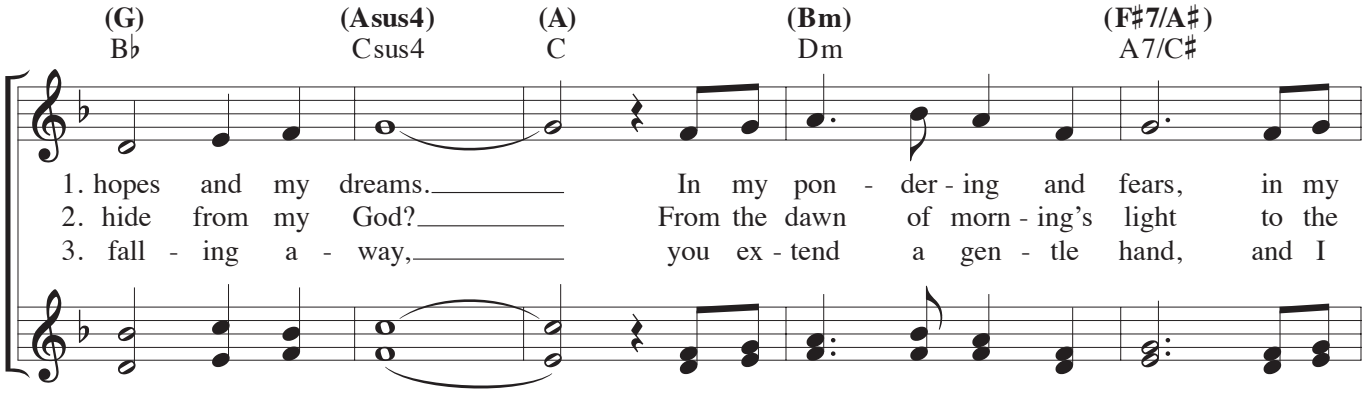
(G) (Asus4) (A) (Bm) (F♯7/A♯)
B♭ Csus4 C Dm A7/C♯
1. hopes and my dreams. In my pon - der - ing and fears, in my
2. hide from my God? From the dawn of morn - ing's light to the
3. fall - ing a - way, you ex - tend a gen - tle hand, and I

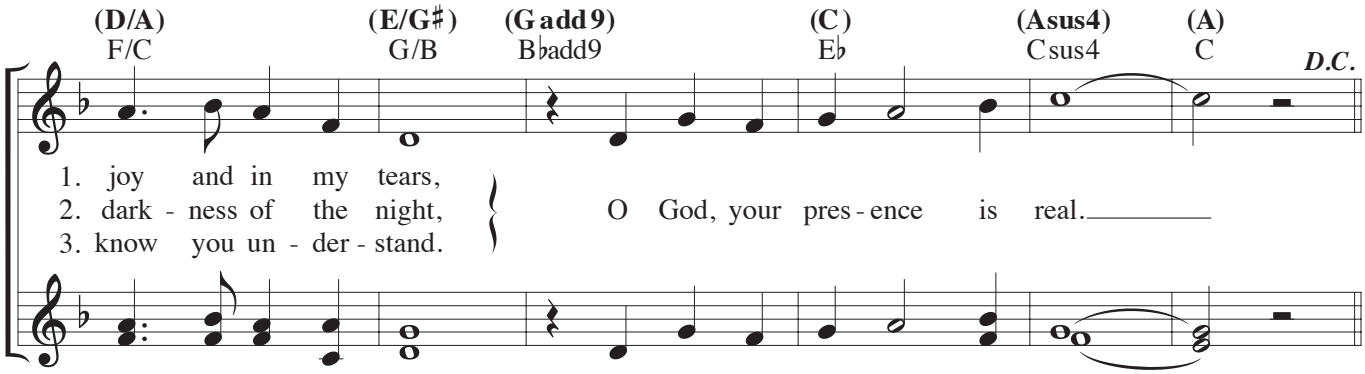
(D/A) (E/G♯) (G add 9) (C) (Asus4) (A)
F/C G/B B♭add9 E♭ Csus4 C
D.C.
1. joy and in my tears,
2. dark - ness of the night,
3. know you un - der - stand.
O God, your pres - ence is real.

10,000 Reasons (Bless the Lord)

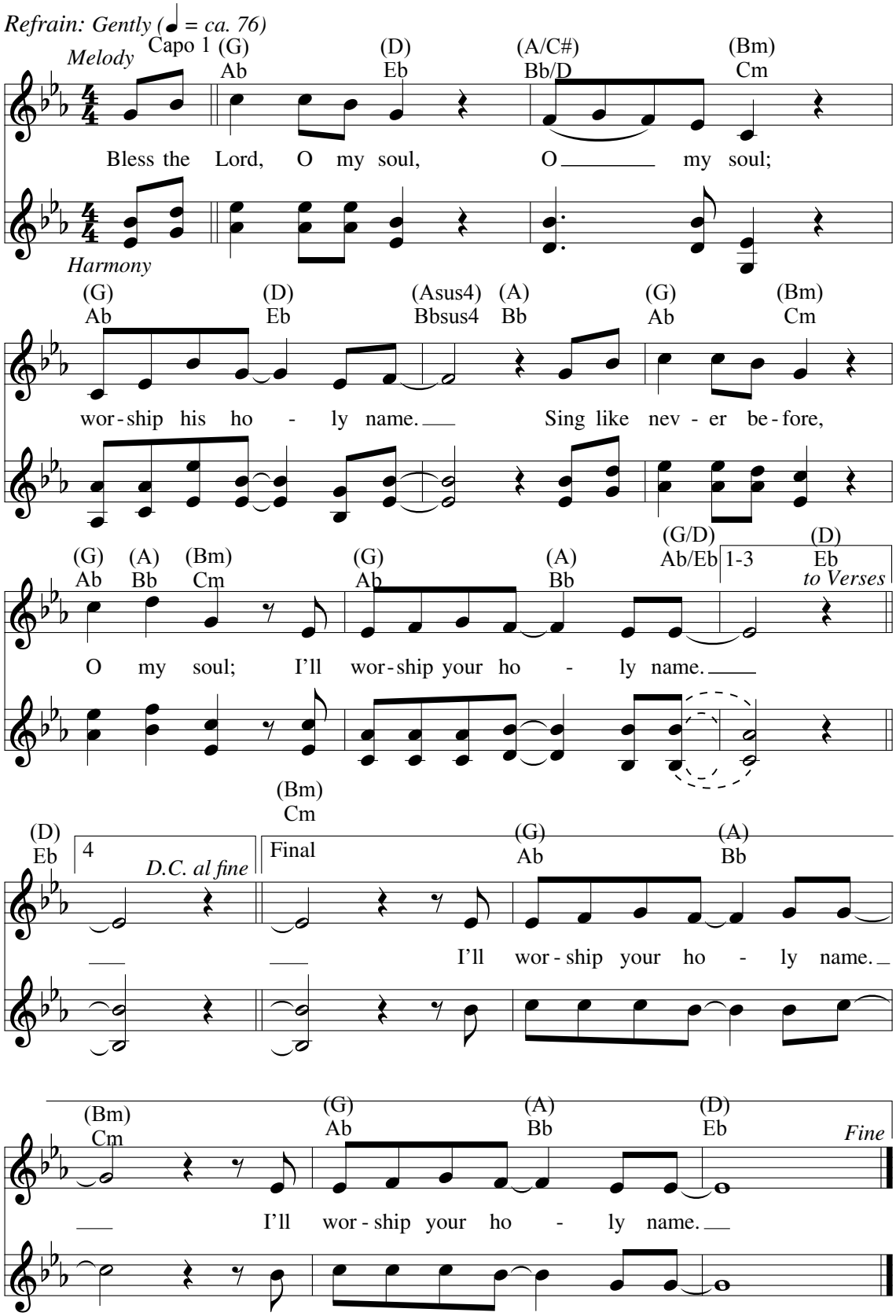

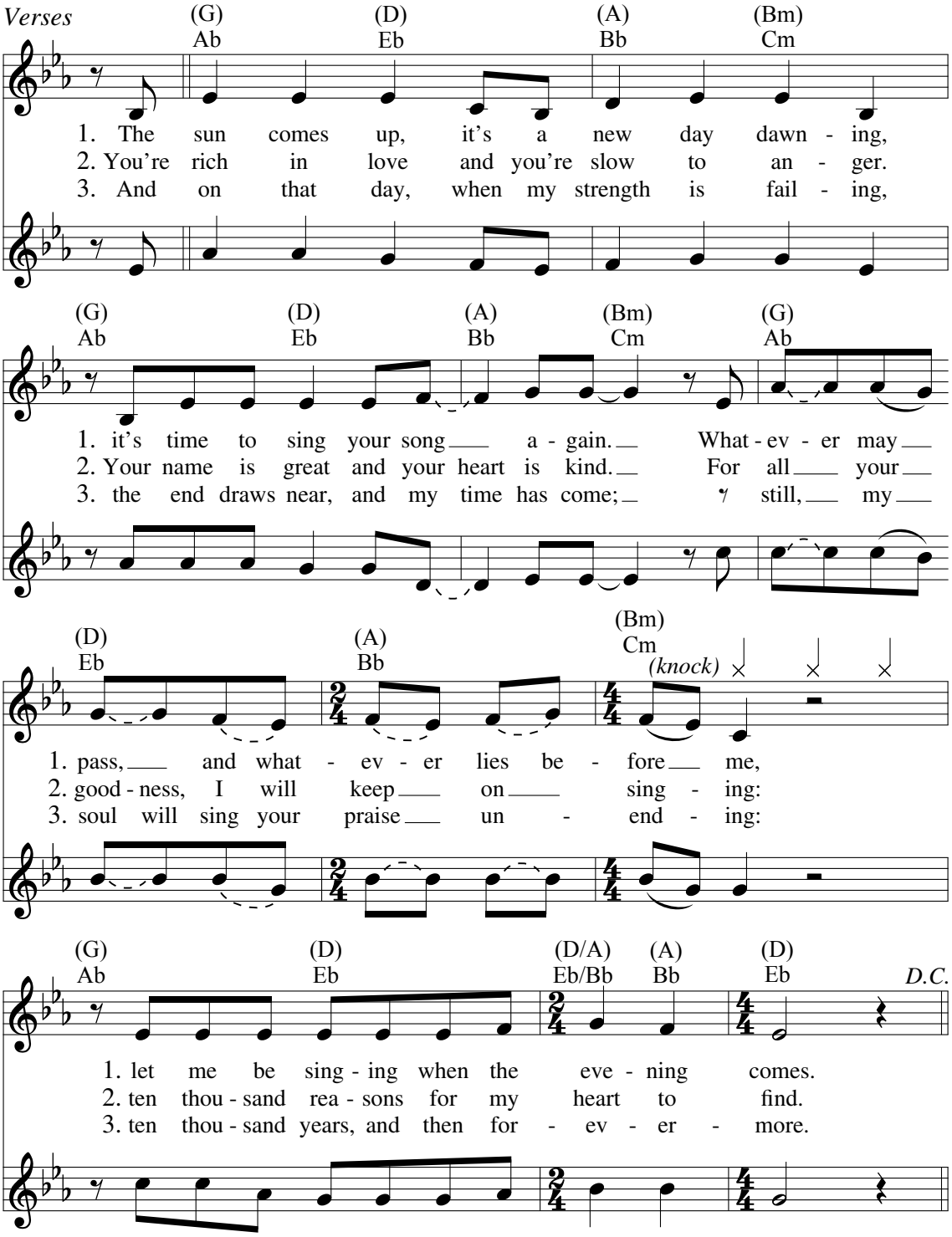

Text: Jonas Myrin and Matt Redman.
Music: Jonas Myrin and Matt Redman; arr. by Scot Crandal, b. 1970.
Text and music © 2011, 2013, SHOUT! Music Publishing (APRA) (administered in the US and Canada at CapitolCMGPublishing.com), Thankyou Music (PRS) (administered worldwide at CapitolCMGPublishing.com excluding Europe which is administered by Kingswaysongs), worshiptogether.com Songs (ASCAP), sixsteps Music (ASCAP), and Said and Done Music (ASCAP) (administered at CapitolCMGPublishing.com). All rights reserved. Used with permission.