Dwell In Us

Advent Week 4 - Year A

Francesca LaRosa

Entrance Antiphon

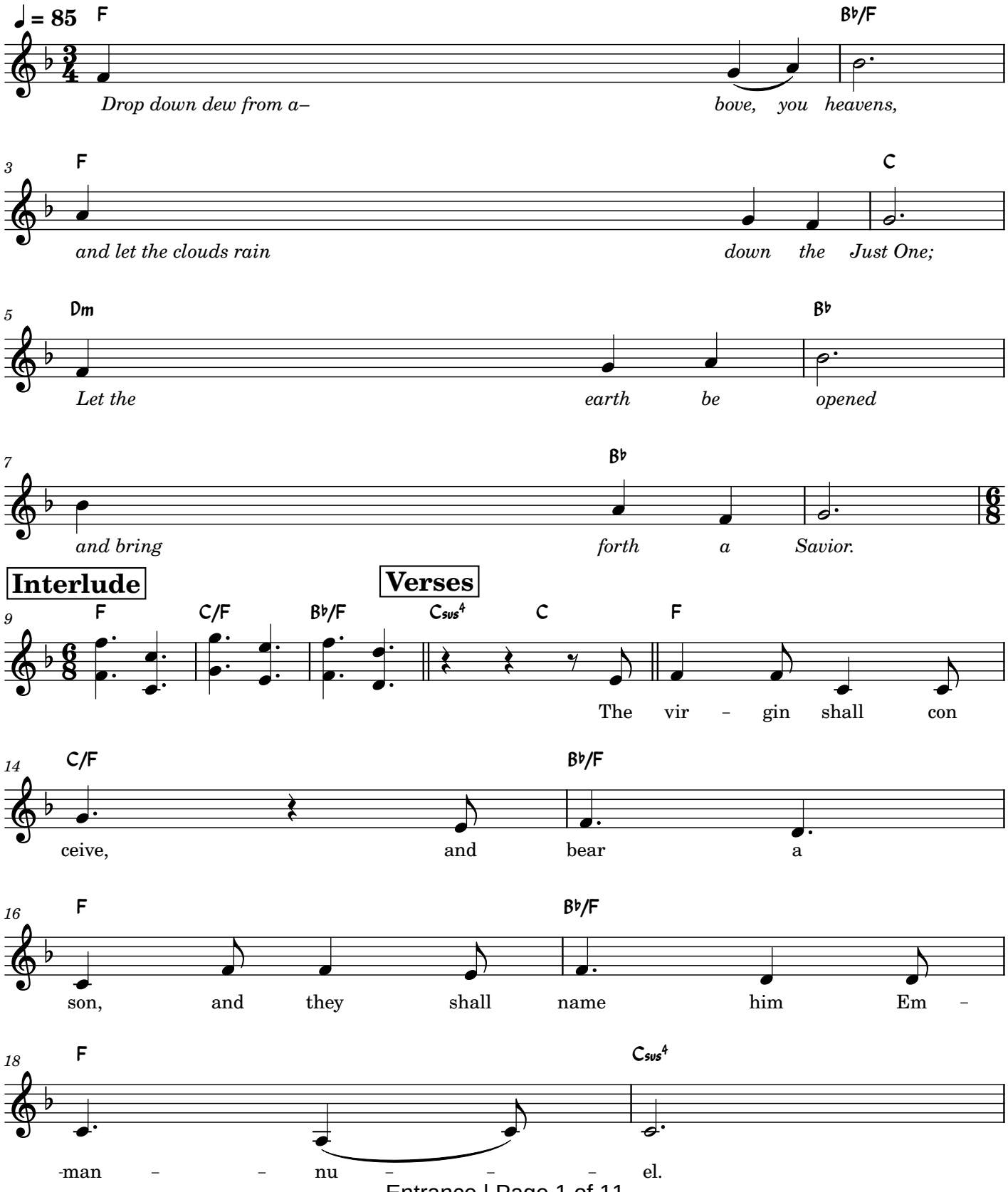

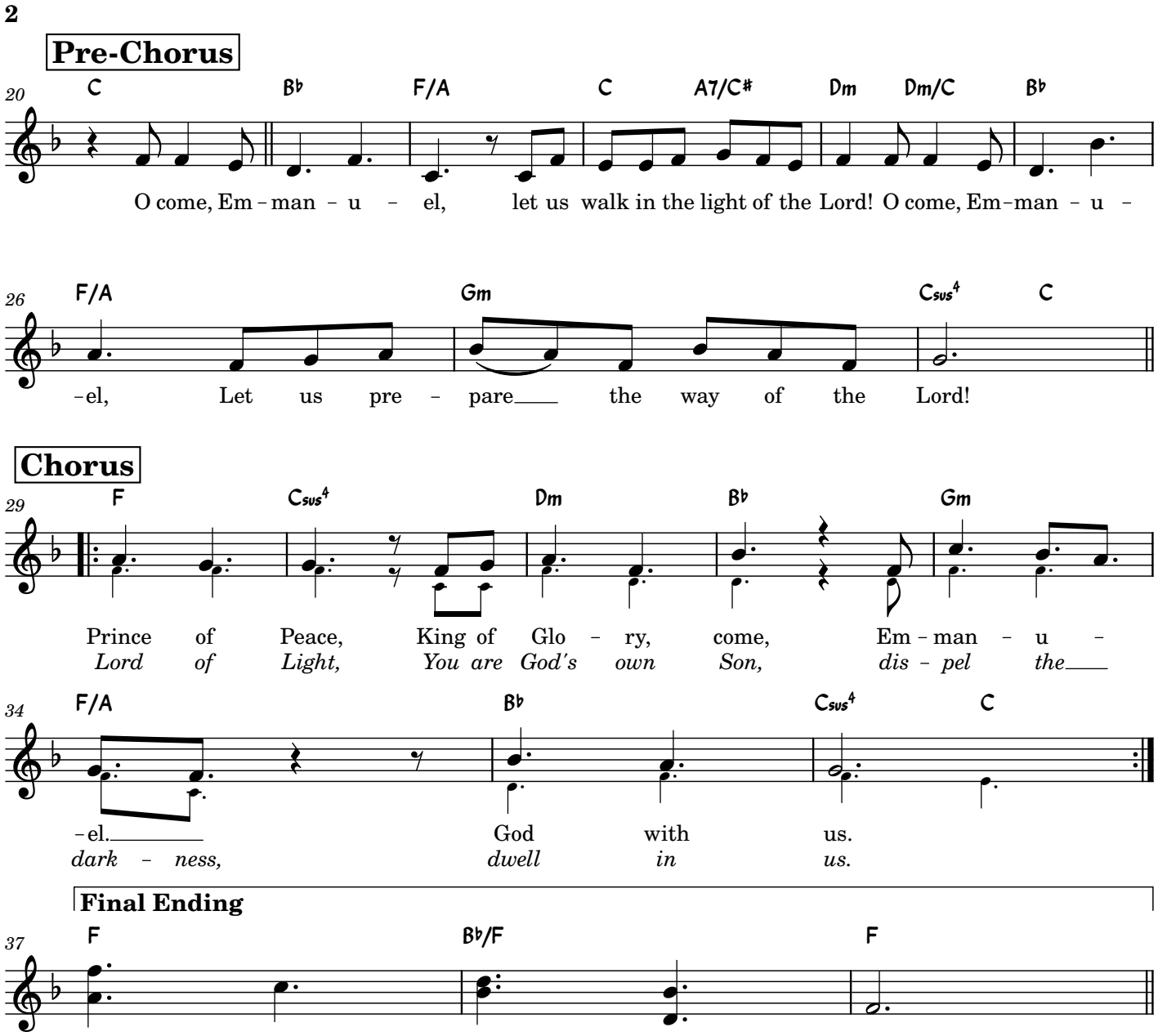
2
Pre-Chorus
20
C B♭ F/A C A7/C♯ Dm Dm/C B♭
O come, Em - man - u - el, let us walk in the light of the Lord! O come, Em - man - u -
26
F/A Gm Csus4 C
-el, Let us pre - pare the way of the Lord!
Chorus
29
F Csus4 Dm B♭ Gm
Prince of Peace, King of Glo - ry, come, Em - man - u -
Lord of Light, You are God's own Son, dis - pel the
34
F/A B♭ Csus4 C
-el. God with us.
dark - ness, dwell in us.
Final Ending
37
F B♭/F F

Psalm 24

Let the Lord enter; He is king of glory

Ben Walther - SP2026

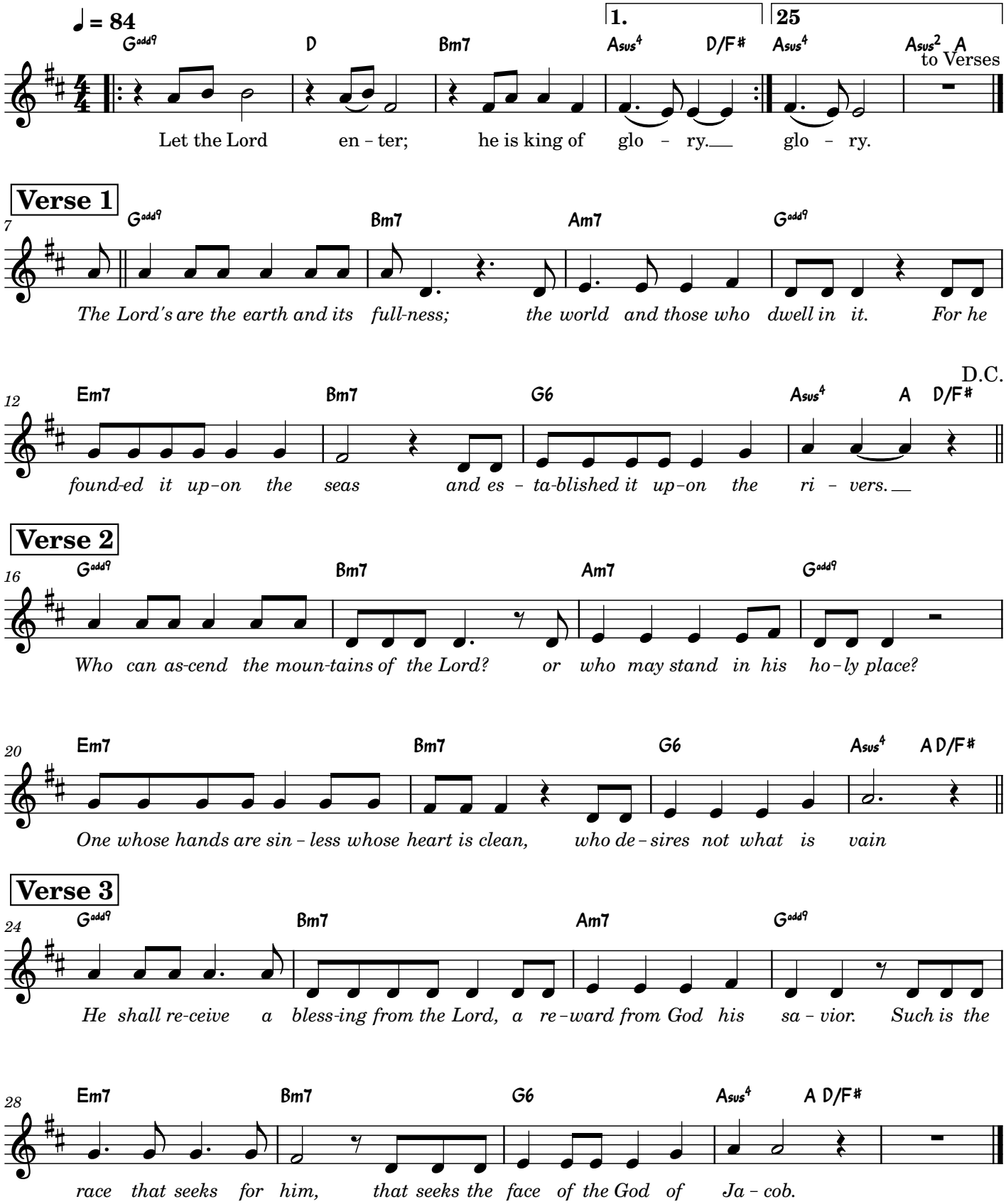

Gospel Acclamation

4th Sunday Advent

Steve Angrisano
SP2026

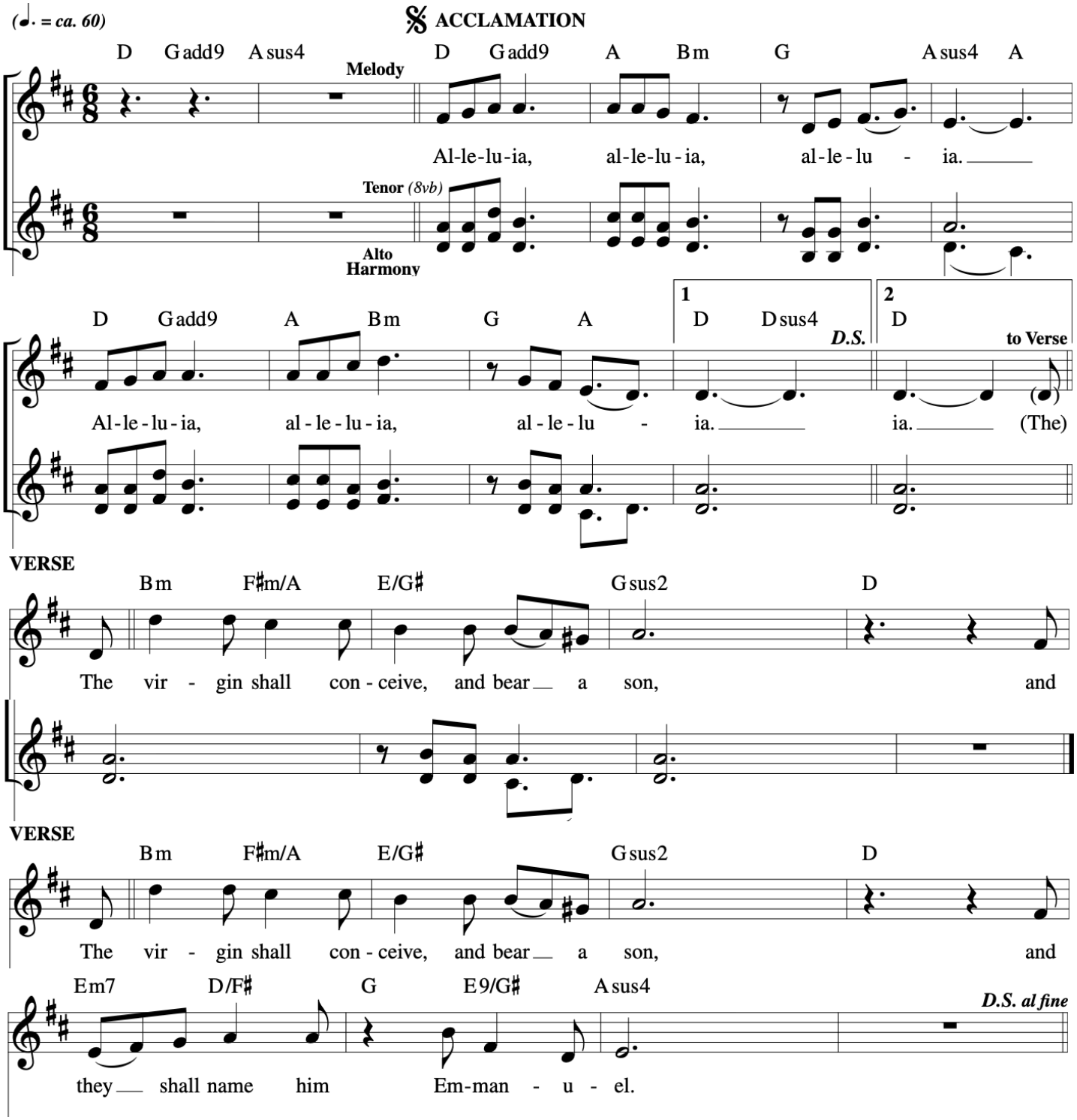

A Place At Your Table

Ben Walther

♩ = 140

G C G/B Am D G Gsus4

G C/G G D

1. Hap - py the ones whom you call here to dine, the saint and the
2. *From* this com - mu - nion, in one heart and mind, out in - to

Em C G C/G

sin - ner, your friends. Now rec - on - ciled in this ban - quet di -
mis - sion we go. No great - er love shall the world ev - er

G Em D C G/B

vine, the prom - ise of life with - out end, the
find, and none shall we ev - er know, and

Am D C/G G

prom - ise of life with - out end.
none shall we ev - er know.

Refrain

Am7 D/F♯ G

Here in your pres - ence the great - est are least, the bur - dened find rest and the

C G/B Am7 D/F♯

hun - gry can feast. By love we're in - vit - ed, here mer - cy pre - vails.

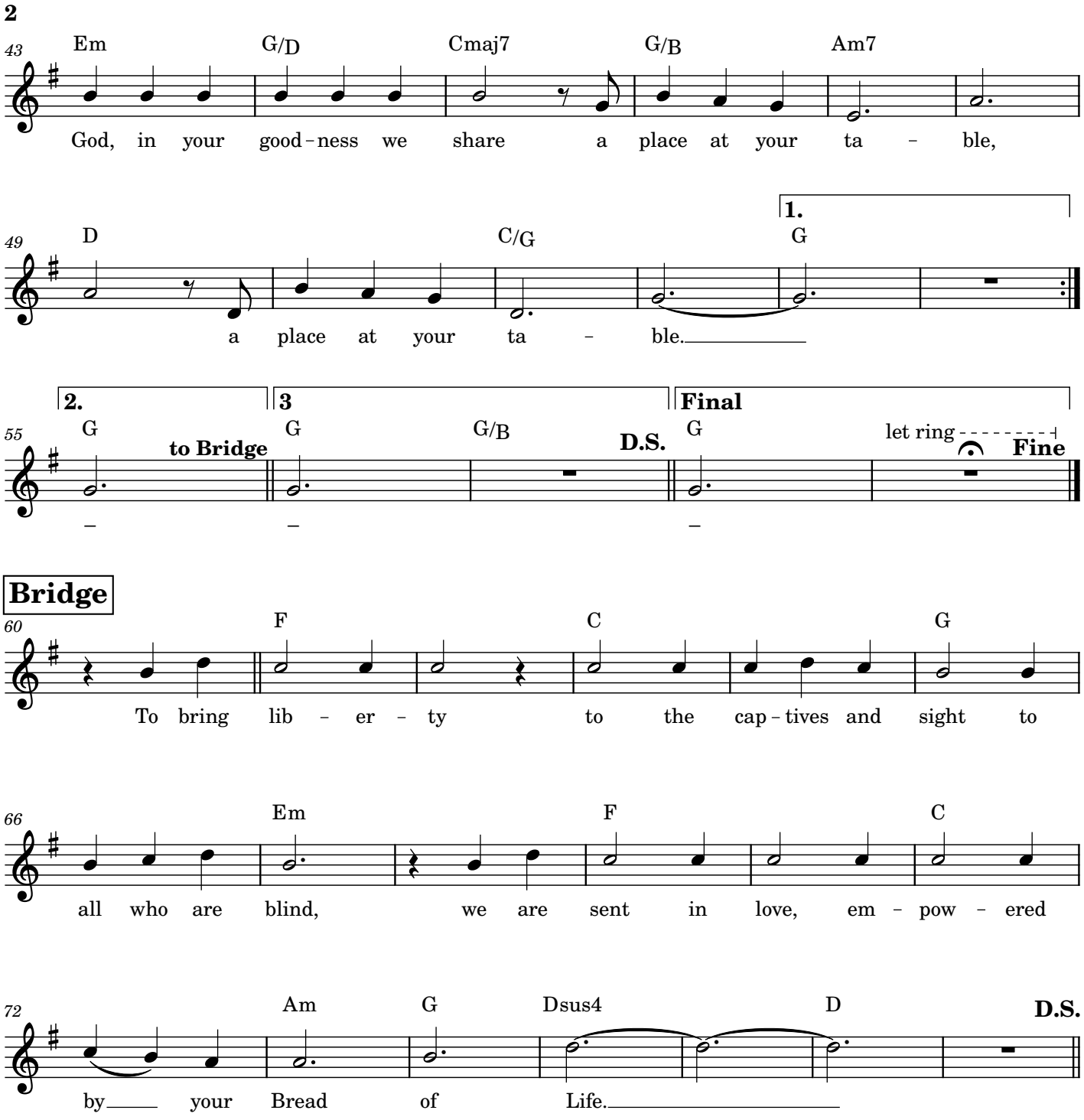
2
43
Em G/D Cmaj7 G/B Am7
God, in your good-ness we share a place at your ta - ble,
49
D C/G G
a place at your ta - ble.
1.
2.
3
Final
55
G G G/B G
to Bridge
D.S.
let ring
Fine
Bridge
60
F C G
To bring lib - er - ty to the cap-tives and sight to
66
Em F C
all who are blind, we are sent in love, em - pow - ered
72
Am G Dsus4 D
D.S.
by your Bread of Life.

Communion Antiphon

4th Sunday of Advent

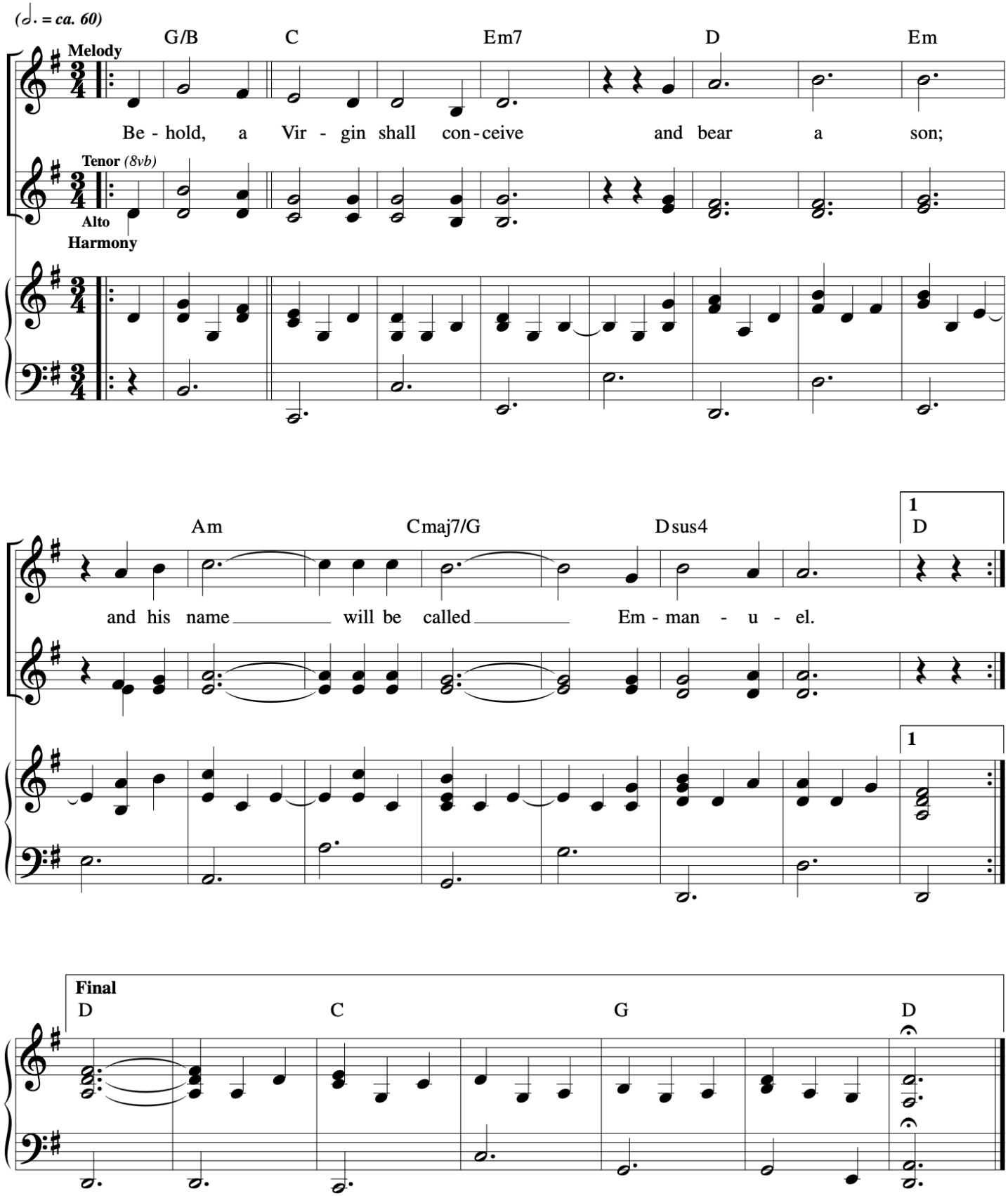

Like a Child Rests

REFRAIN: *(♩ = ca. 96)* **1st time: Cantor, All repeat; thereafter: All**

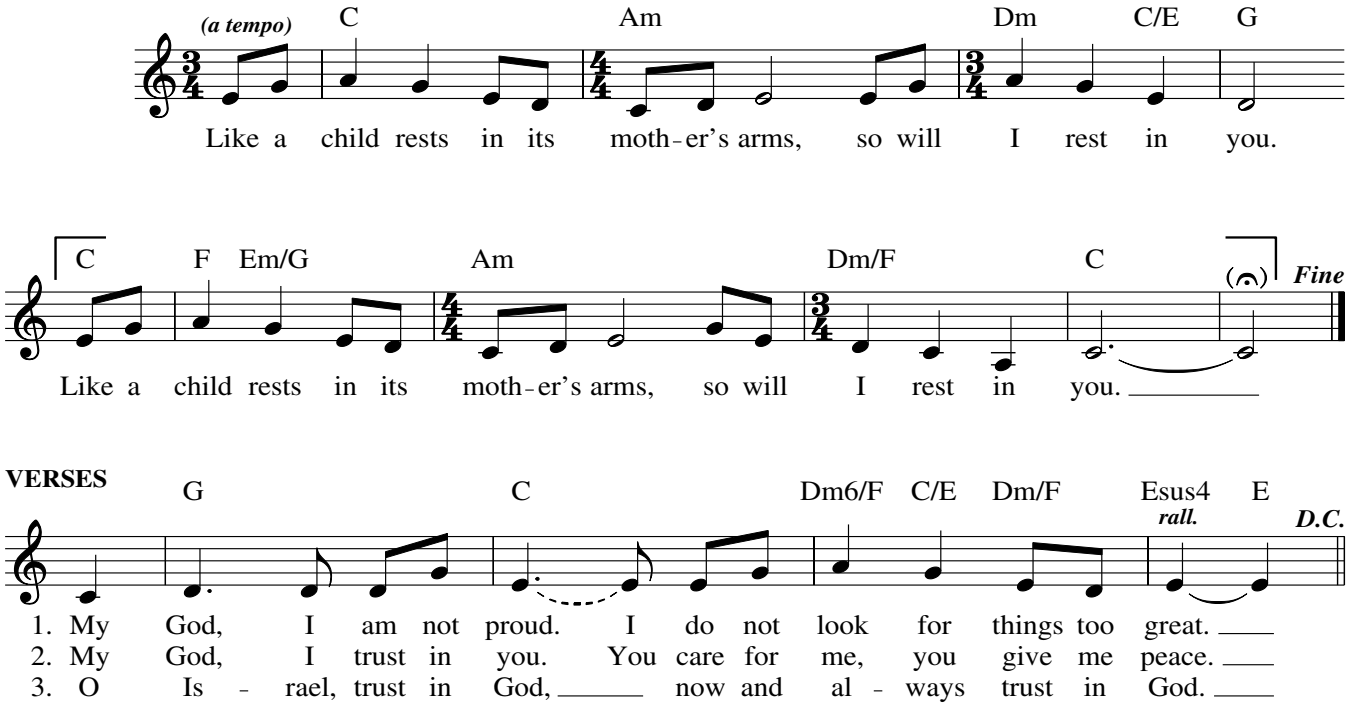

VERSES

Text: Based on Psalm 131; Christopher Walker, b. 1947.
Music: Christopher Walker.
Text and music © 1988, 1989, Christopher Walker. Published by OCP. All rights reserved.

22287-Z2
Edition #91131

The Memorare

Francesca LaRosa/Sarah Hart

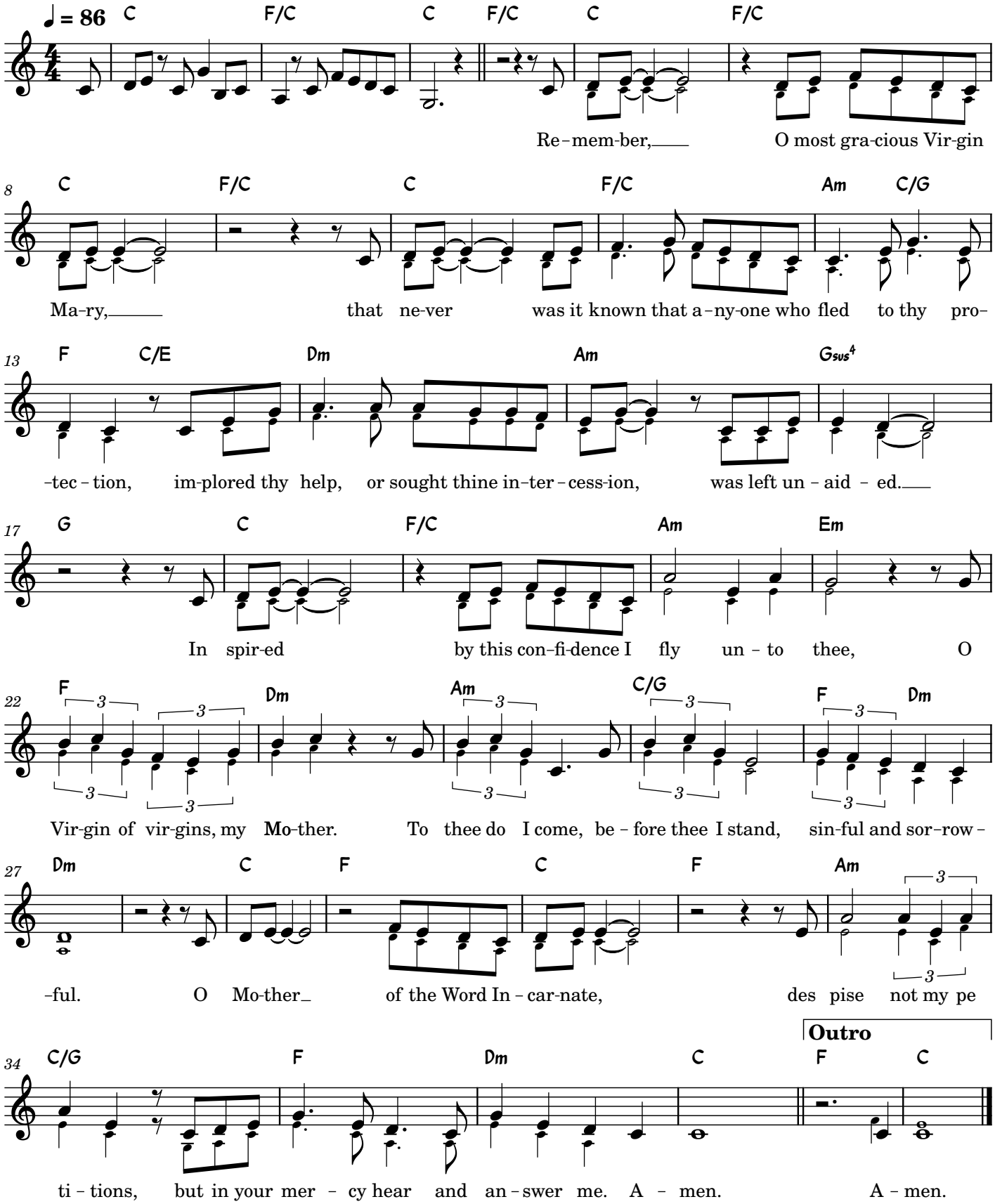

Show Me Your Way

Psalm 25:4-5 (Advent)

SUNO AI x Jim Ngo

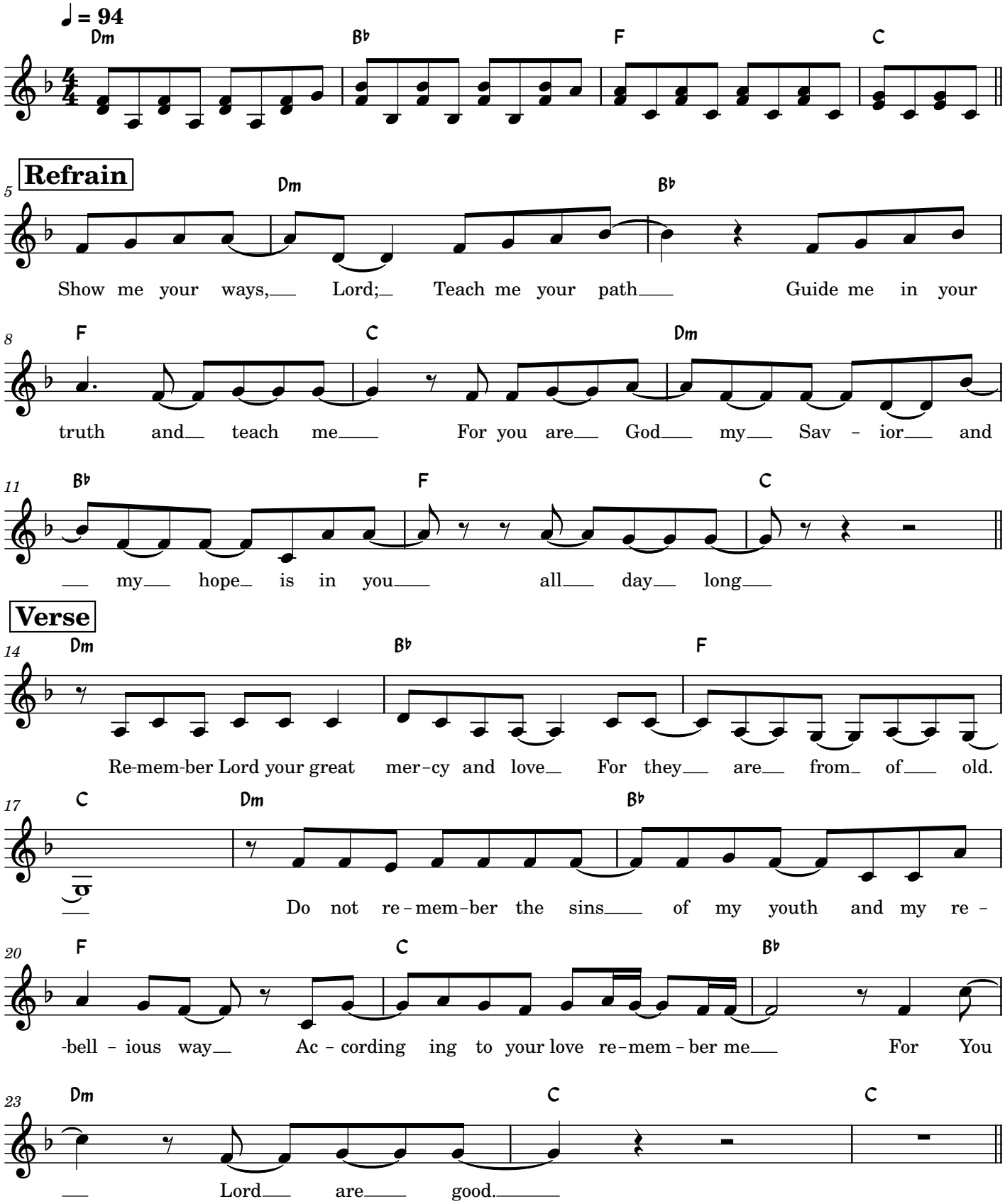

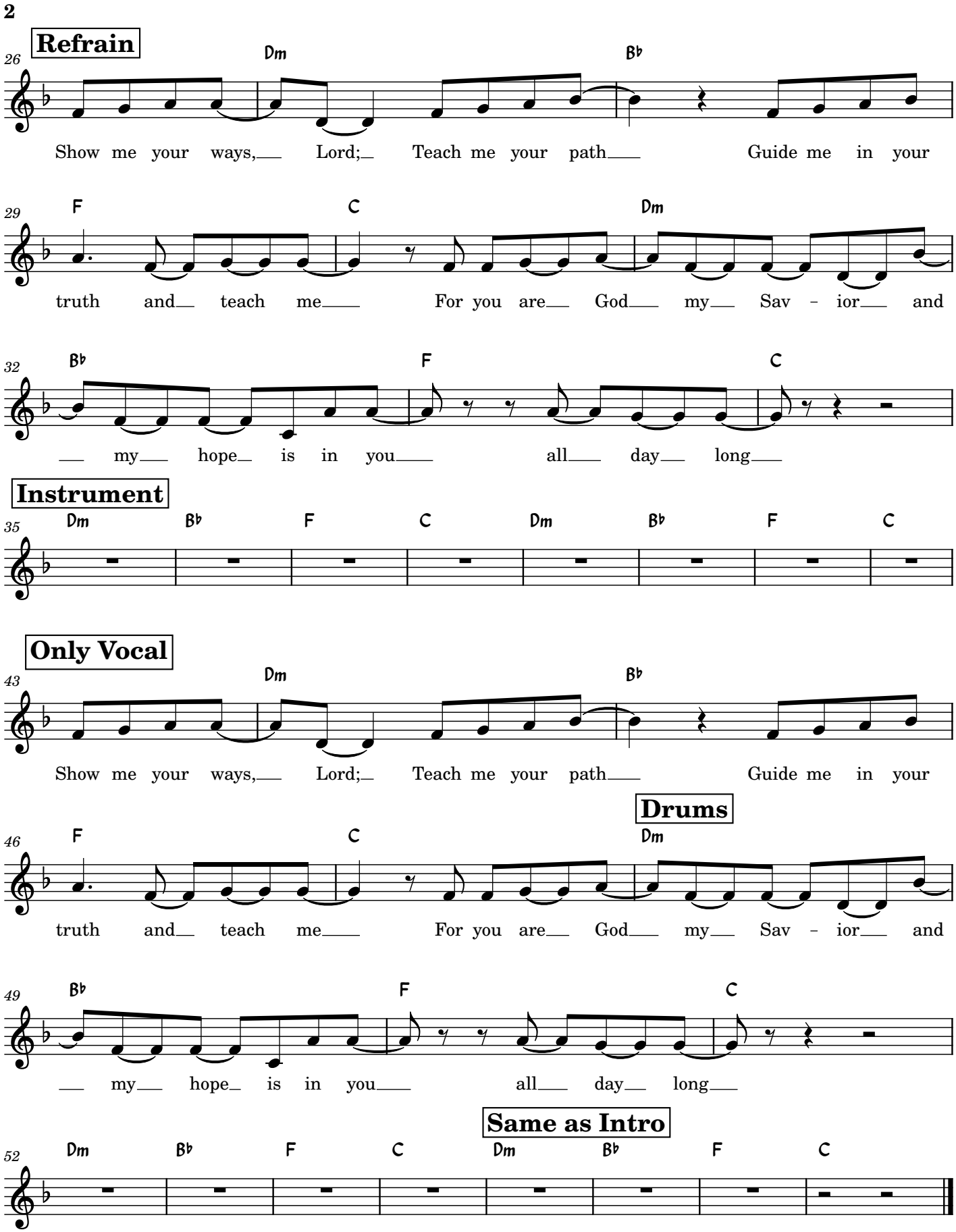
2
Refrain
26
Dm
B♭
Show me your ways, Lord; Teach me your path Guide me in your
29
F
C
Dm
truth and teach me For you are God my Sav - ior and
32
B♭
F
C
my hope is in you all day long
Instrument
35
Dm
B♭
F
C
Dm
B♭
F
C
Only Vocal
43
Dm
B♭
Show me your ways, Lord; Teach me your path Guide me in your
Drums
46
F
C
Dm
truth and teach me For you are God my Sav - ior and
49
B♭
F
C
my hope is in you all day long
Same as Intro
52
Dm
B♭
F
C
Dm
B♭
F
C