Cederick

Born This Day

Christmas & Epiphany

Ken Canedo

Swing
♩ = 96

Capo 1:

(D) E♭ | Gm7 | (A/G) B♭/A♭ | (G) A♭ | (B7/F#) C7/G

(Em7) Fm7 | (D/F#) E♭/G | (G) A♭ | (D/A) E♭/B♭ | (A) B♭ | (D) E♭ | (G/A) A♭/B♭ | (A) B♭

1,3. The
2. *The*

Verses

𝄋

(D) E♭ | (F#m7) Gm7 | (A/G) B♭/A♭ | (G) A♭ | (B7/F#) C7/G

peo – ple who wan – dered in dark – ness have
bur – den that weighted on our shoul – ders is

(Em7) Fm7 | E♭/G | (G6) A♭6 | (E7/G#) F7/A

seen a mar – vel – ous
lift – ed on this won – der – ful

(A) B♭ | (A/G) B♭/A♭ | (D/F#) E♭/G | (G) A♭

light. And on those who lived too
day. God has grant – ed us a –

(Cmaj7) D♭maj7 | (Bm7) Cm7

long in the shad – ows, a
bun – dant re – joic – ing that

(Em7) Fm7 | (G) A♭ | (A) B♭

great light shines.
knows no end.

Refrain

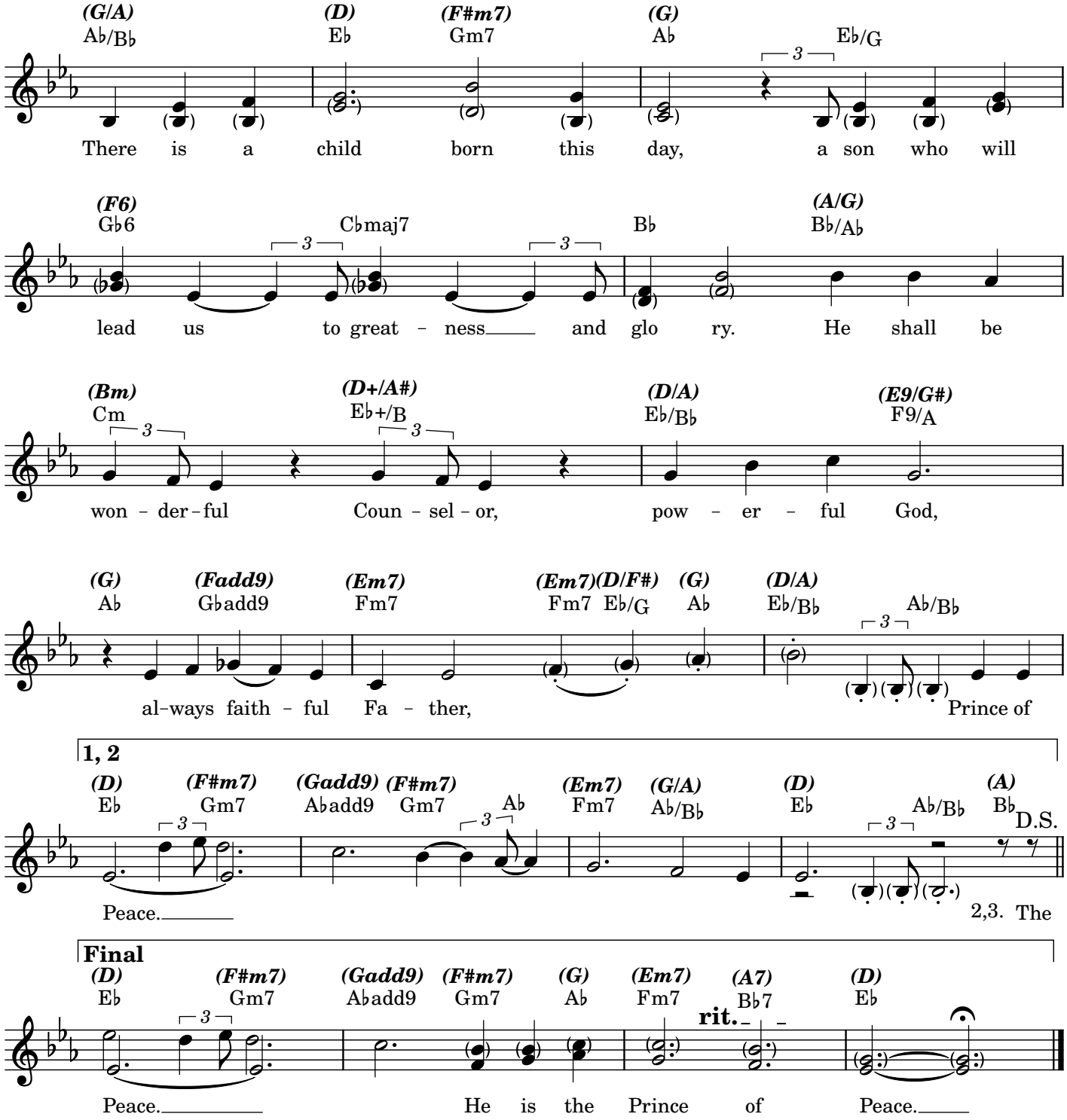
(G/A) A♭/B♭
(D) E♭
(F#m7) Gm7
(G) A♭
E♭/G
There is a child born this day, a son who will
(F6) G♭6
C♭maj7
B♭
(A/G) B♭/A♭
lead us to great - ness and glo ry. He shall be
(Bm) Cm
(D+/A#) E♭+/B
(D/A) E♭/B♭
(E9/G#) F9/A
won - der - ful Coun - sel - or, pow - er - ful God,
(G) A♭
(Fadd9) G♭add9
(Em7) Fm7
(Em7)(D/F#) Fm7 E♭/G
(G) A♭
(D/A) E♭/B♭
A♭/B♭
al-ways faith - ful Fa - ther, Prince of
1, 2
(D) E♭
(F#m7) Gm7
(Gadd9) A♭add9
(F#m7) Gm7
A♭
(Em7) Fm7
(G/A) A♭/B♭
(D) E♭
A♭/B♭
(A) B♭
D.S.
Peace.
2,3. The
Final
(D) E♭
(F#m7) Gm7
(Gadd9) A♭add9
(F#m7) Gm7
(G) A♭
(Em7) Fm7
(A7) B♭7
rit.
(D) E♭
Peace. He is the Prince of Peace.

The Epiphany of the Lord

Mr. Kofi

Responsorial Psalm: Psalm 72:1–2, 7–8, 10–11, 12–13 (20)

Response: *(Organ/SATB)*

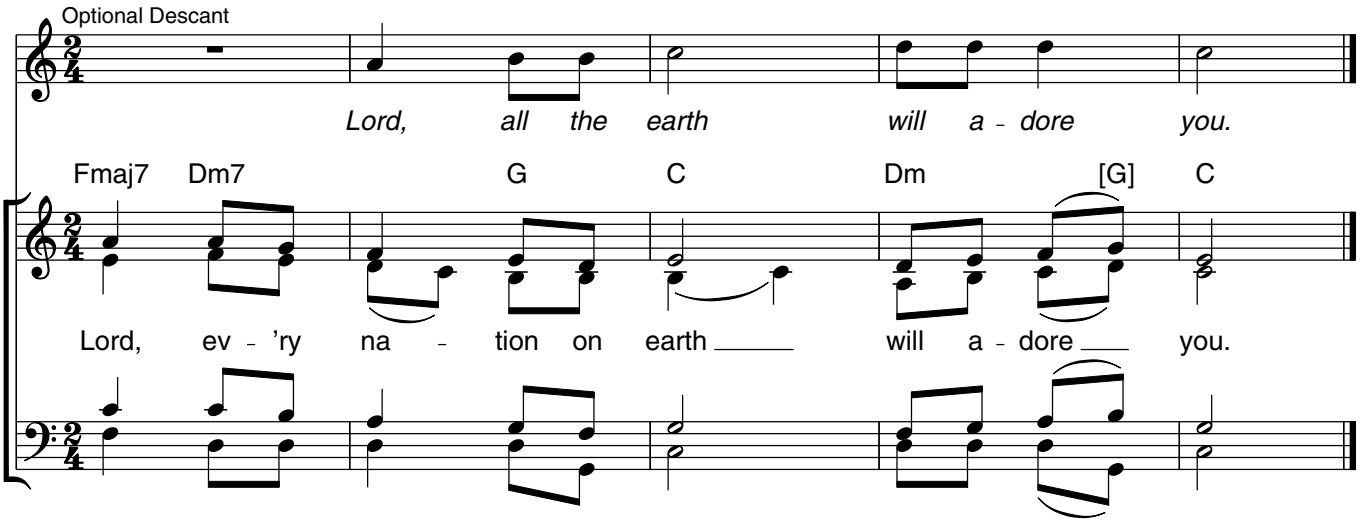

Verses: *(Cantor or SATB)*

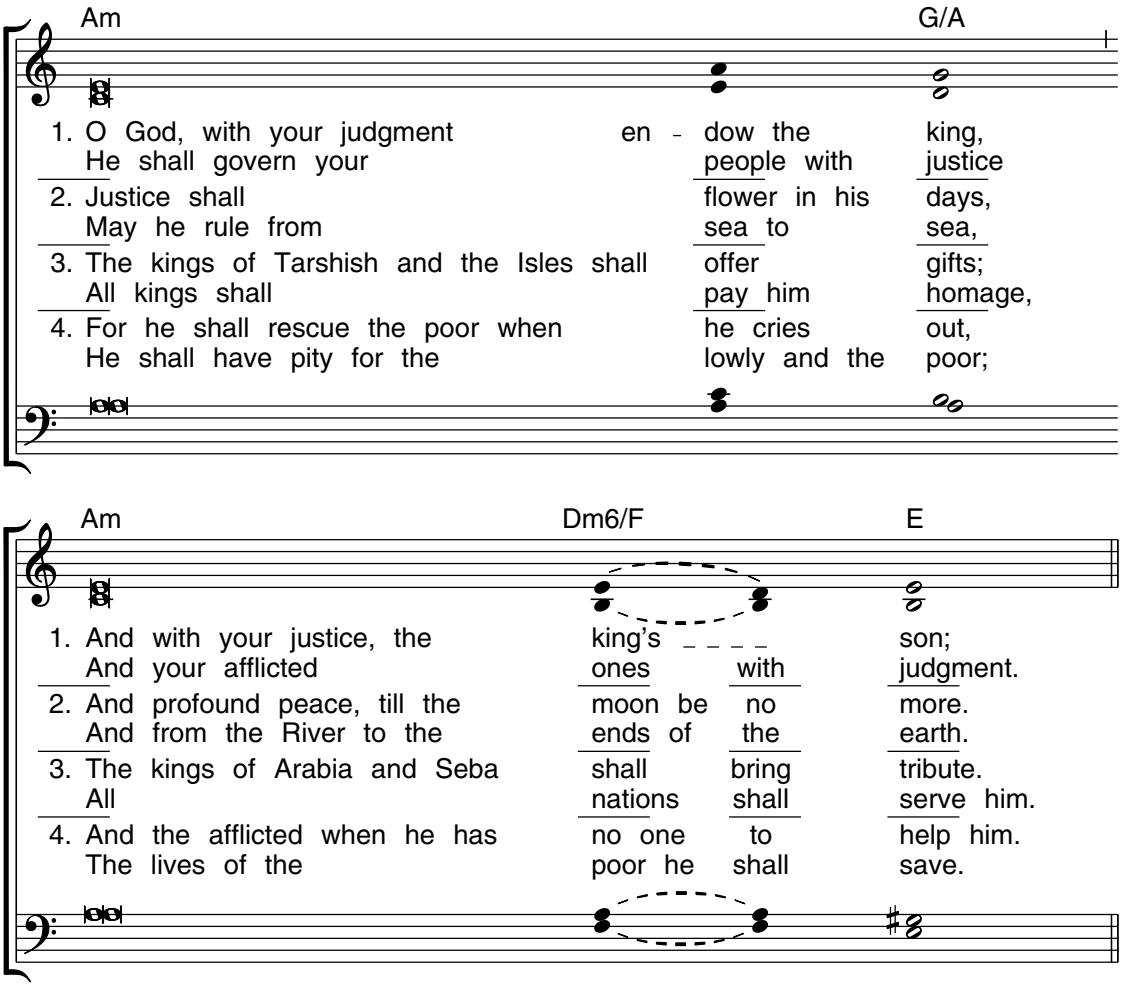

Edition #30131121

The Epiphany Of The Lord

David

Curtis Stephan

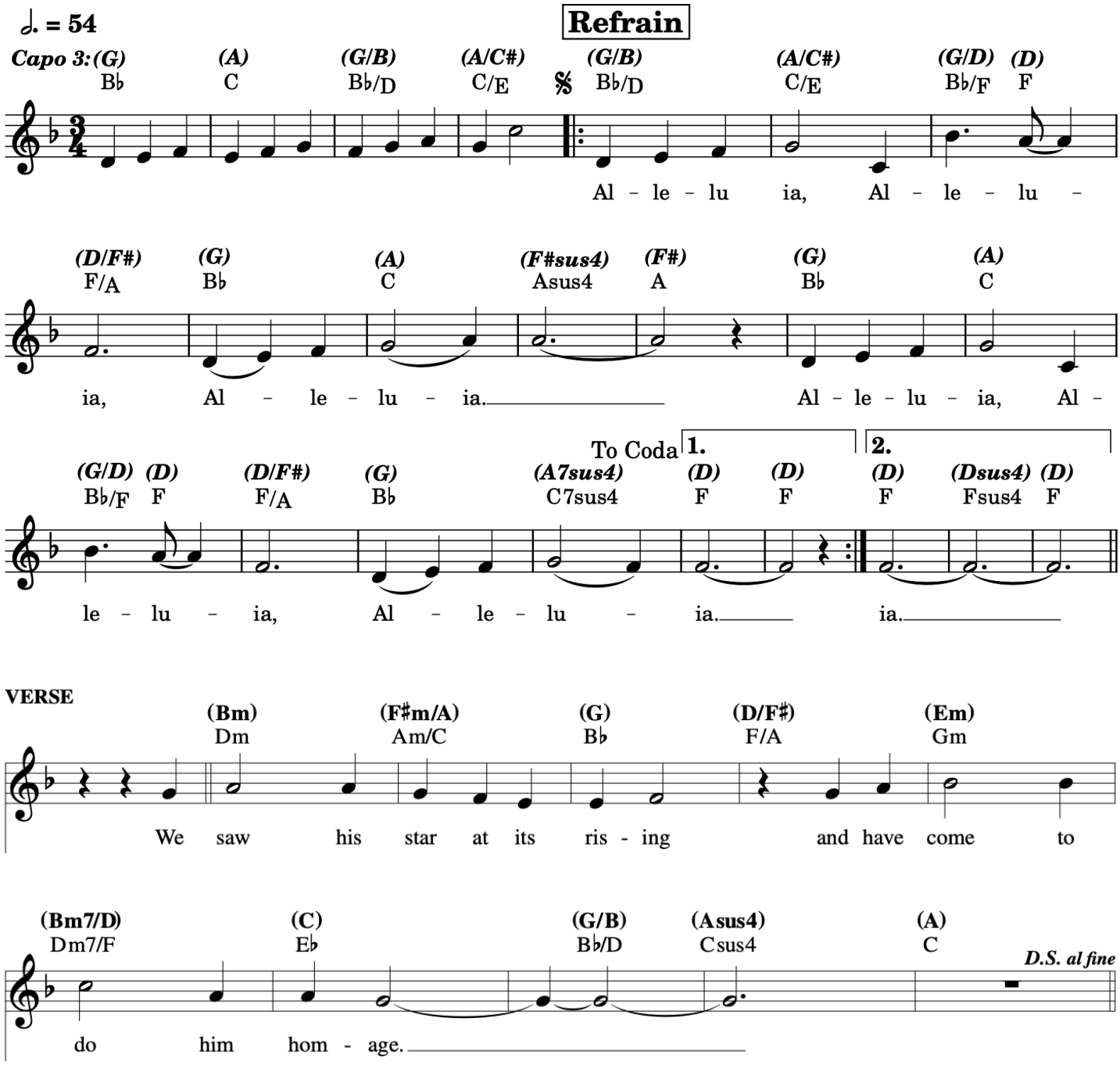

Silent Night

Cederick

Stille Nacht
Arranged by Tom Booth/Rick Modlin

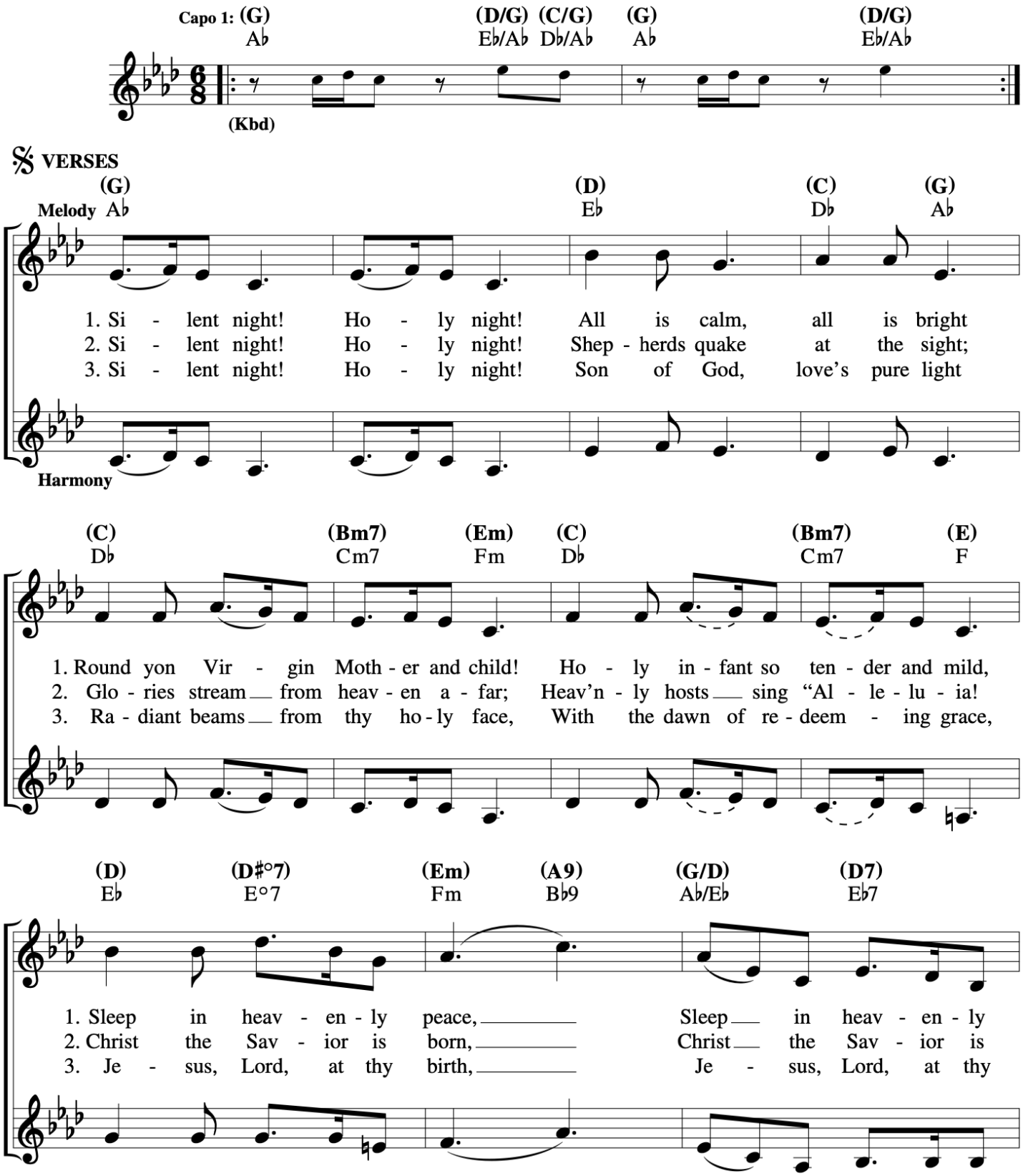

Silent Night

Stille Nacht
Arranged by Tom Booth/Rick Modlin

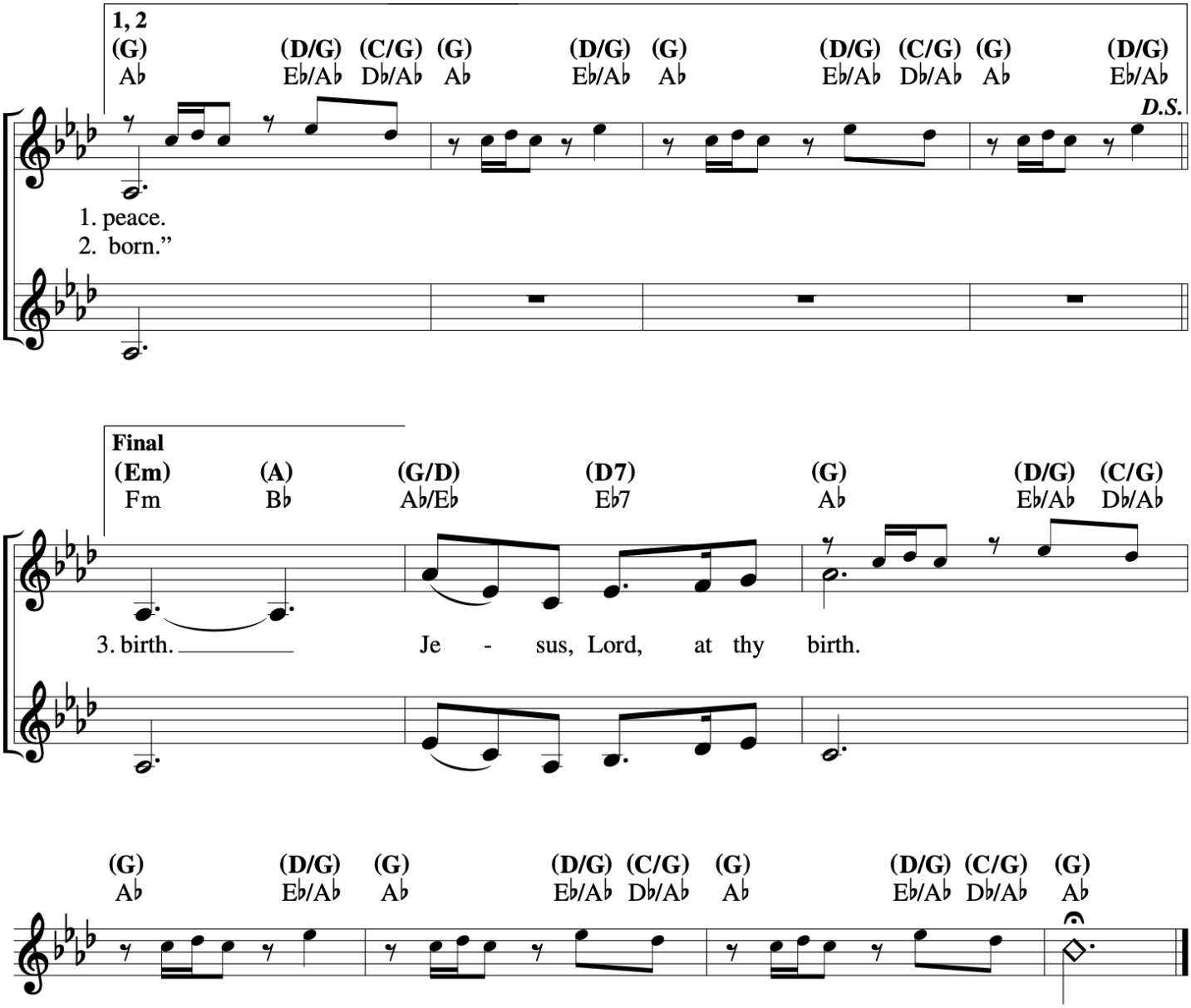

The Epiphany Of The Lord

Communion Antiphon

Let Us All Rejoice

Alan

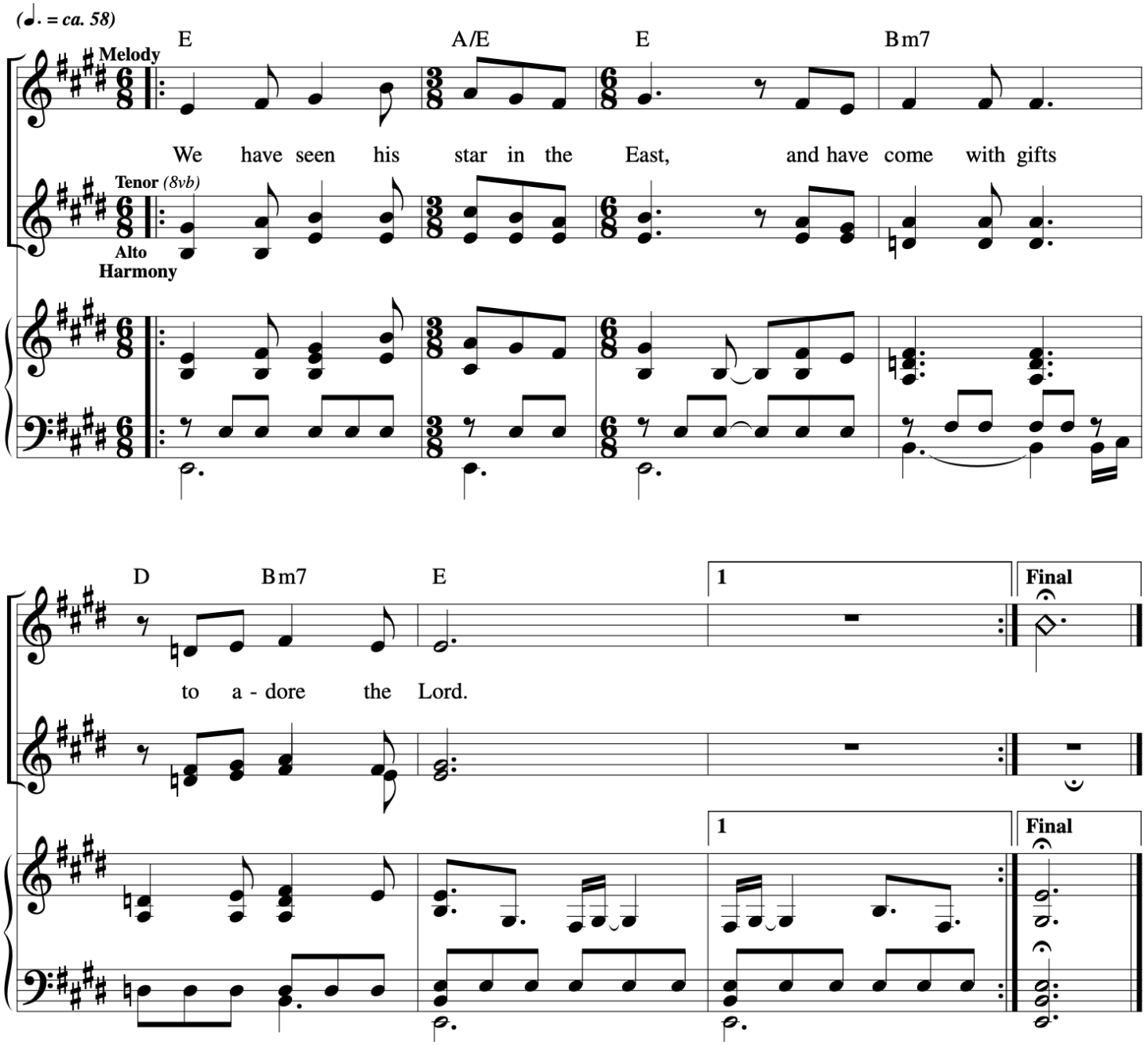

Cederick

Christ Our Light Has Come

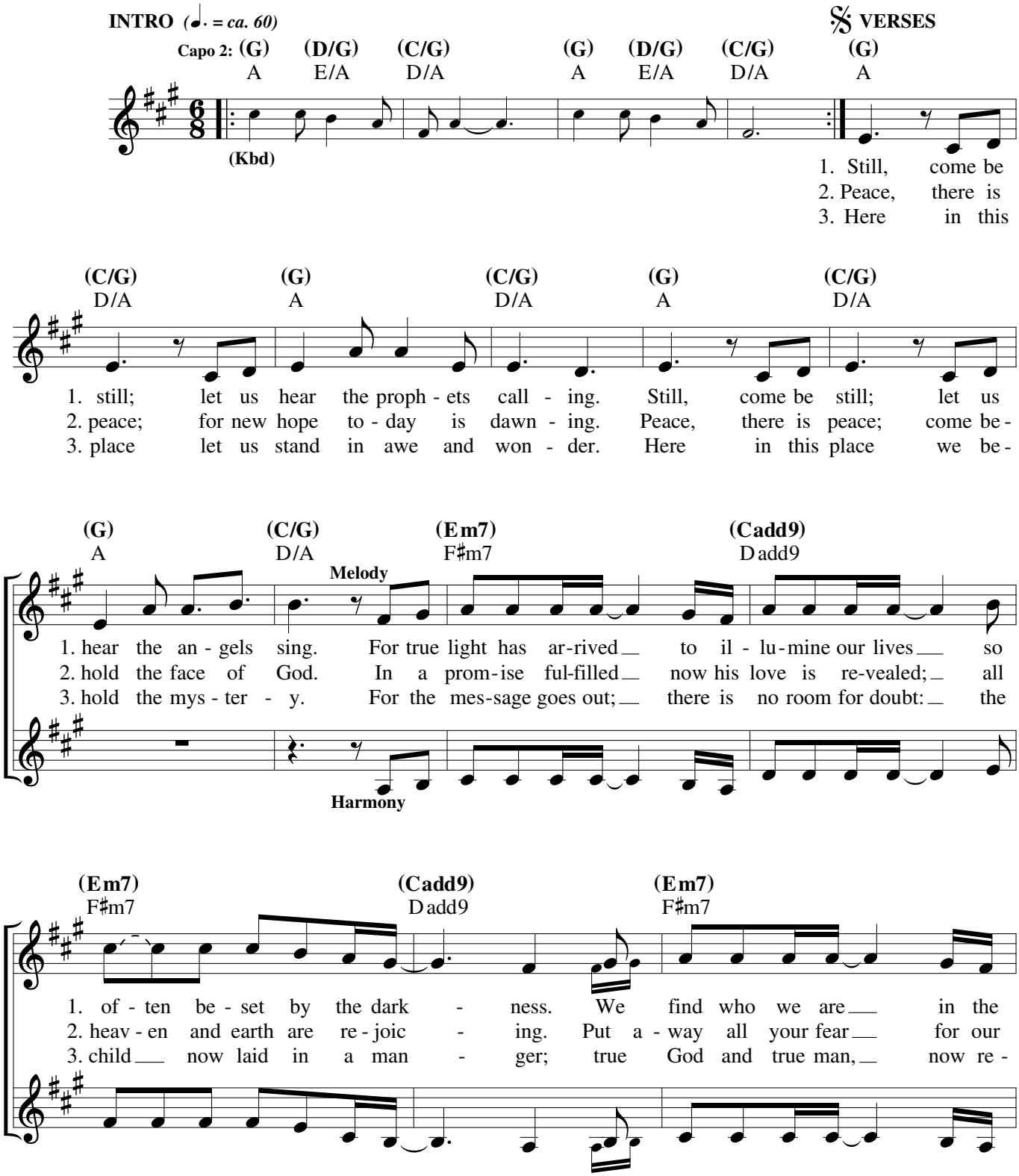

Text and music: Steve Angrisano, b. 1965, and Curtis Stephan, b. 1973, © 2017, Steve Angrisano and Curtis Stephan. Published by Spirit & Song®, a division of OCP. All rights reserved.

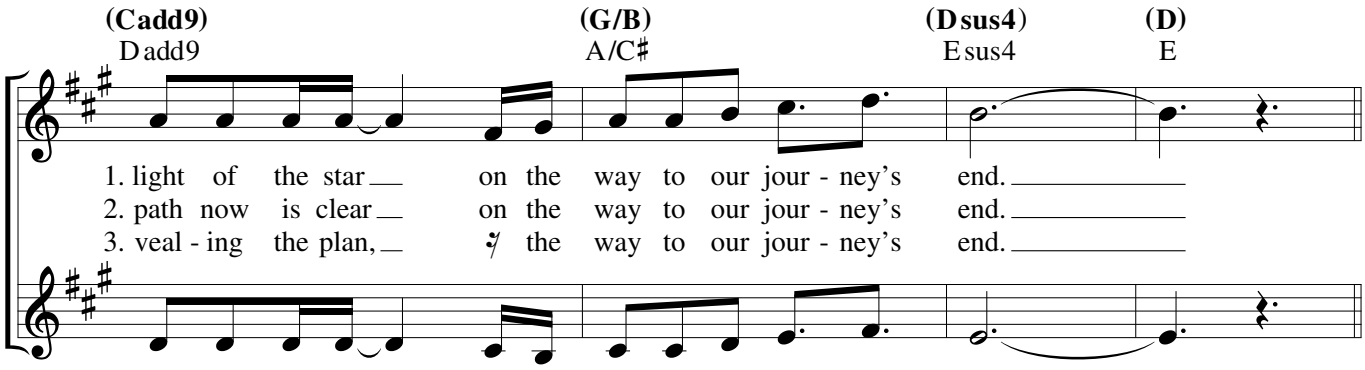
(Cadd9) (G/B) (Dsus4) (D)
Dadd9 A/C♯ Esus4 E
1. light of the star on the way to our jour - ney's end.
2. path now is clear on the way to our jour - ney's end.
3. veal - ing the plan, the way to our jour - ney's end.

REFRAIN

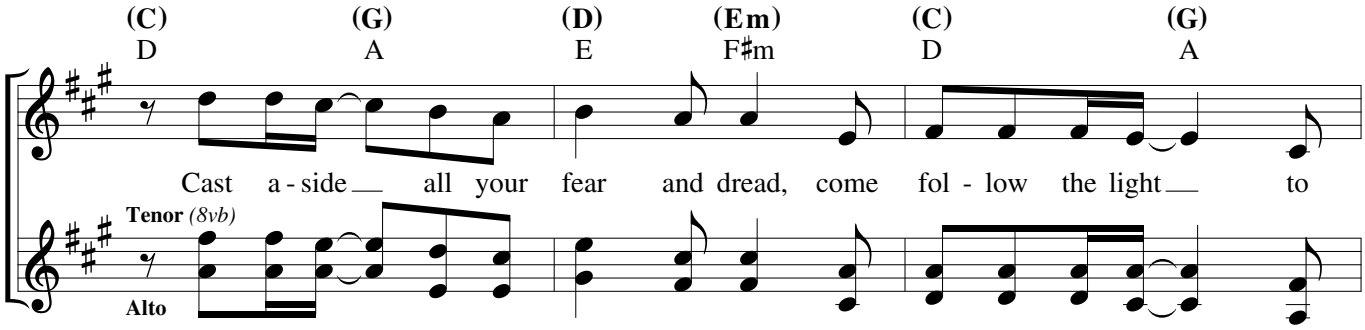
(C) (G) (D) (Em) (C) (G)
D A E F♯m D A
Cast a - side all your fear and dread, come fol - low the light to
Tenor (8vb)
Alto

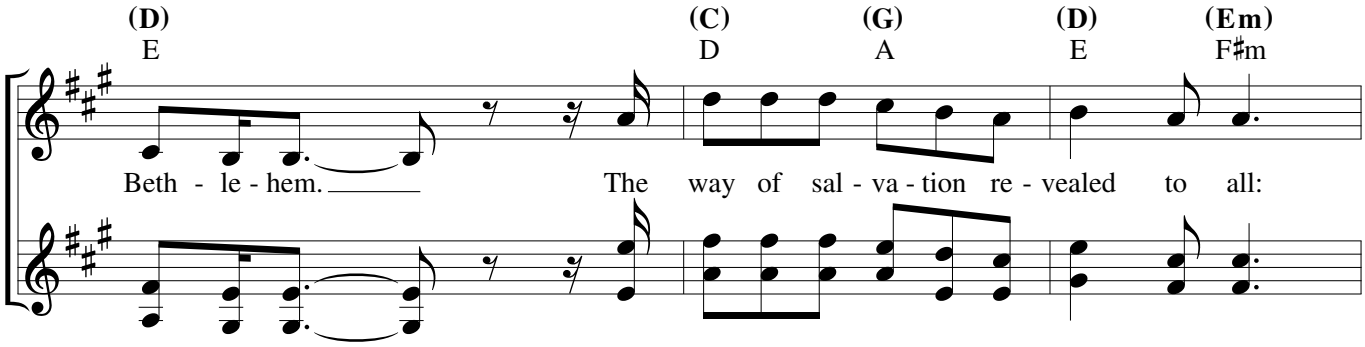
(D) (C) (G) (D) (Em)
E D A E F♯m
Beth - le - hem. The way of sal - va - tion re - vealed to all:

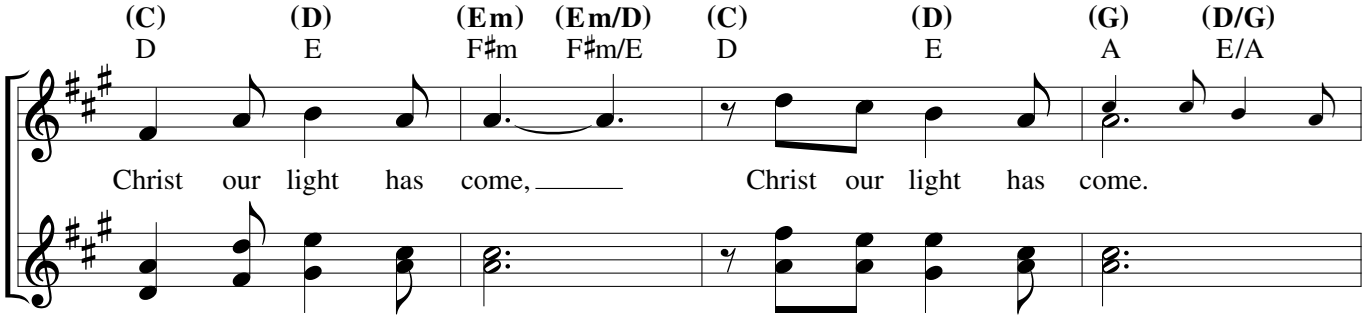
(C) (D) (Em) (Em/D) (C) (D) (G) (D/G)
D E F♯m F♯m/E D E A E/A
Christ our light has come, Christ our light has come.

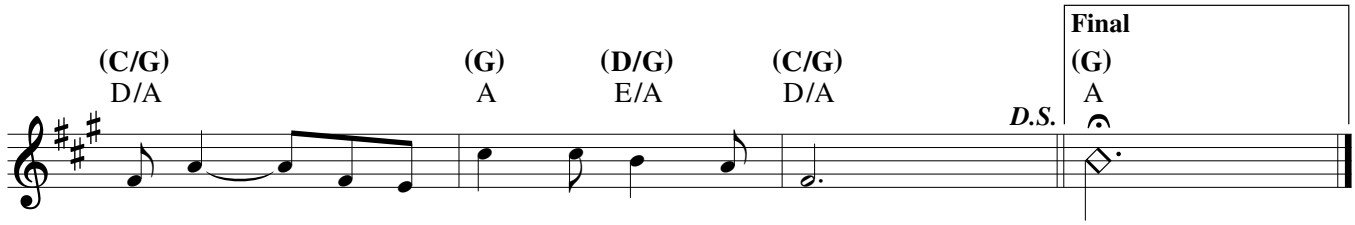
(C/G) (G) (D/G) (C/G)
D/A A E/A D/A
D.S.
Final
(G)
A

Cederick

Bread of Angels

VERSES *(♩ = ca. 82)*

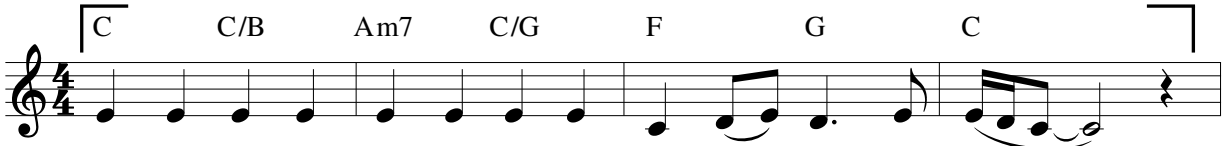

1. Bread of an - gels, we re - ceive you; with us now a - bide.
2. Cup of Mer - cy o - ver - flow - ing, fill us with your grace;
3. Word in - car - nate, dwell with - in us; pierce our hard - ened hearts.
4. Though un - wor - thy, we re - ceive you, sac - ra - ment di - vine.

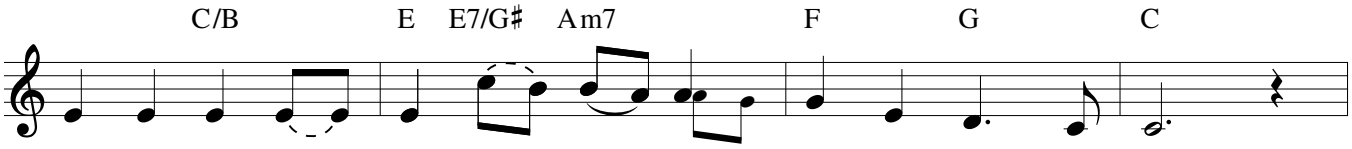

1. Pre - cious Je - sus, man - na of a - ges, with us now re - side.
2. wine of pas - sion, O Son be - got - ten, we flee to your em - brace.
3. Ten - der Je - sus, Love so gen - tle, nev - er let us part.
4. Bread of an - gels, ac - cept our prais - es, let your glo - ry shine!

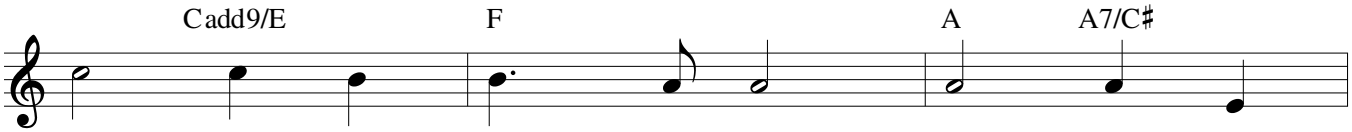

1. *Pa - nis an - gé - li - cus fit pa - nis*
2. *O res mi - rá - bi - lis man - dú - cat*
3. *Te, tri - na Dé - i - tas ú - na - que,*
4. *Per tu - as sé - mi - tas duc nos quo*

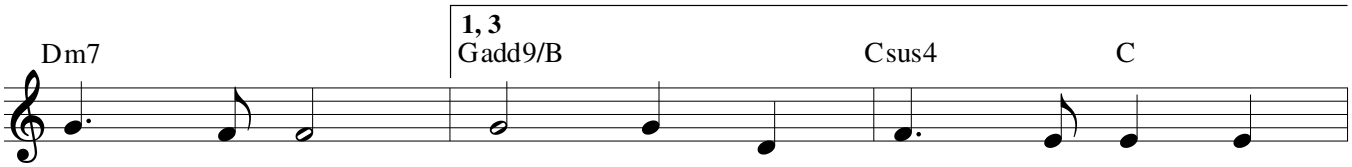

1. *hó - mi - num, Dat pa - nis cáe - li - cus fi -*
2. *Dó - mi - num,*
3. *pó - sci - mus, Sic nos tu ví - si - ta, si -*
4. *tén - di - mus,*

Text: Latin, *Panis angelicus*; St. Thomas Aquinas, 1227–1274. English, Curtis Stephan, b. 1973, © 2002, Curtis Stephan. Published by OCP. All rights reserved.
Music: Curtis Stephan, © 2002, Curtis Stephan. Published by OCP. All rights reserved.

Edition #30133639

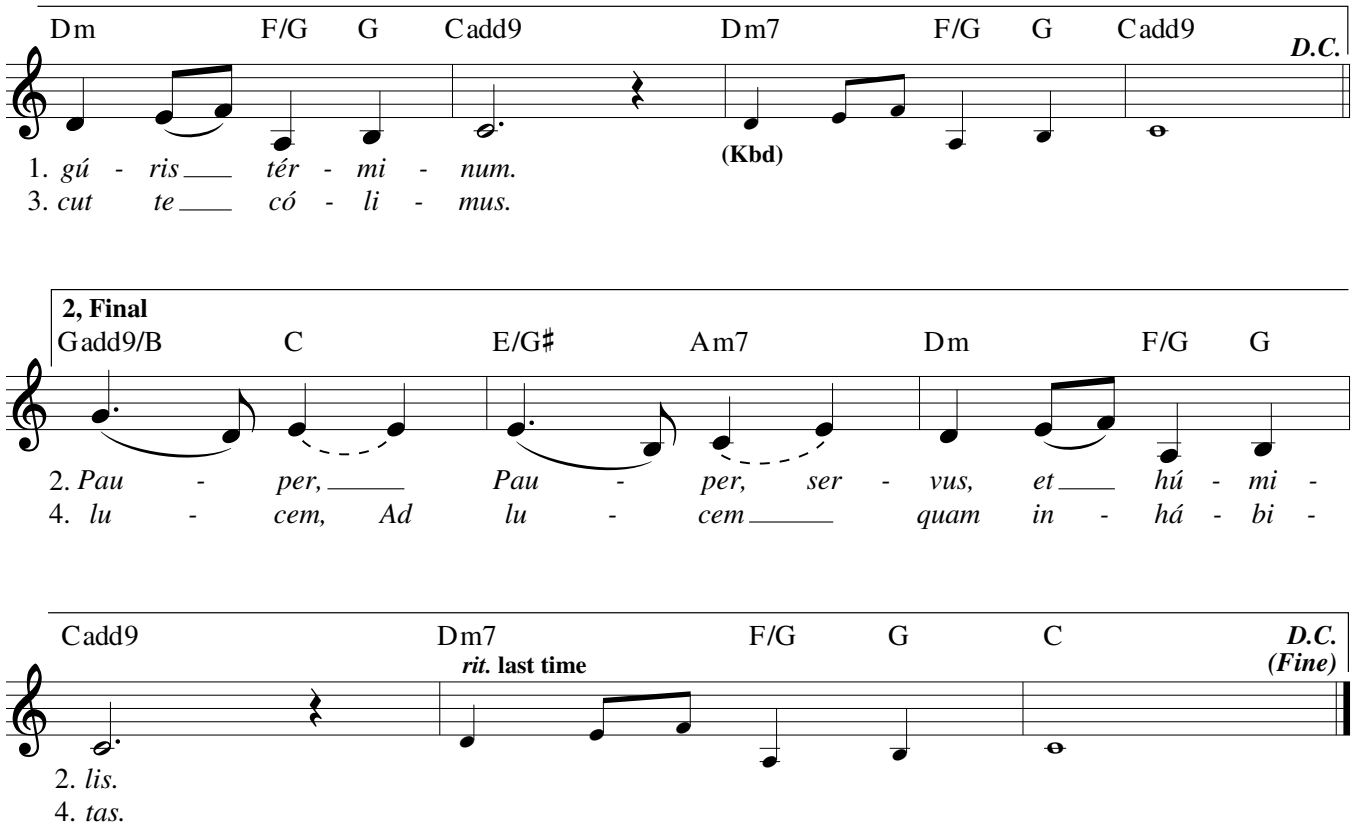
Dm F/G G Cadd9 Dm7 F/G G Cadd9
D.C.
(Kbd)
1. gú - ris ___ tér - mi - num.
3. cut te ___ có - li - mus.
2, Final
Gadd9/B C E/G♯ Am7 Dm F/G G
2. Pau - per, ___ Pau - per, ser - vus, et ___ hú - mi -
4. lu - cem, Ad lu - cem ___ quam in - há - bi -
Cadd9 Dm7 F/G G C
rit. last time
D.C.
(Fine)
2. lis.
4. tas.

A Light To The Nations

Ben Walther

David

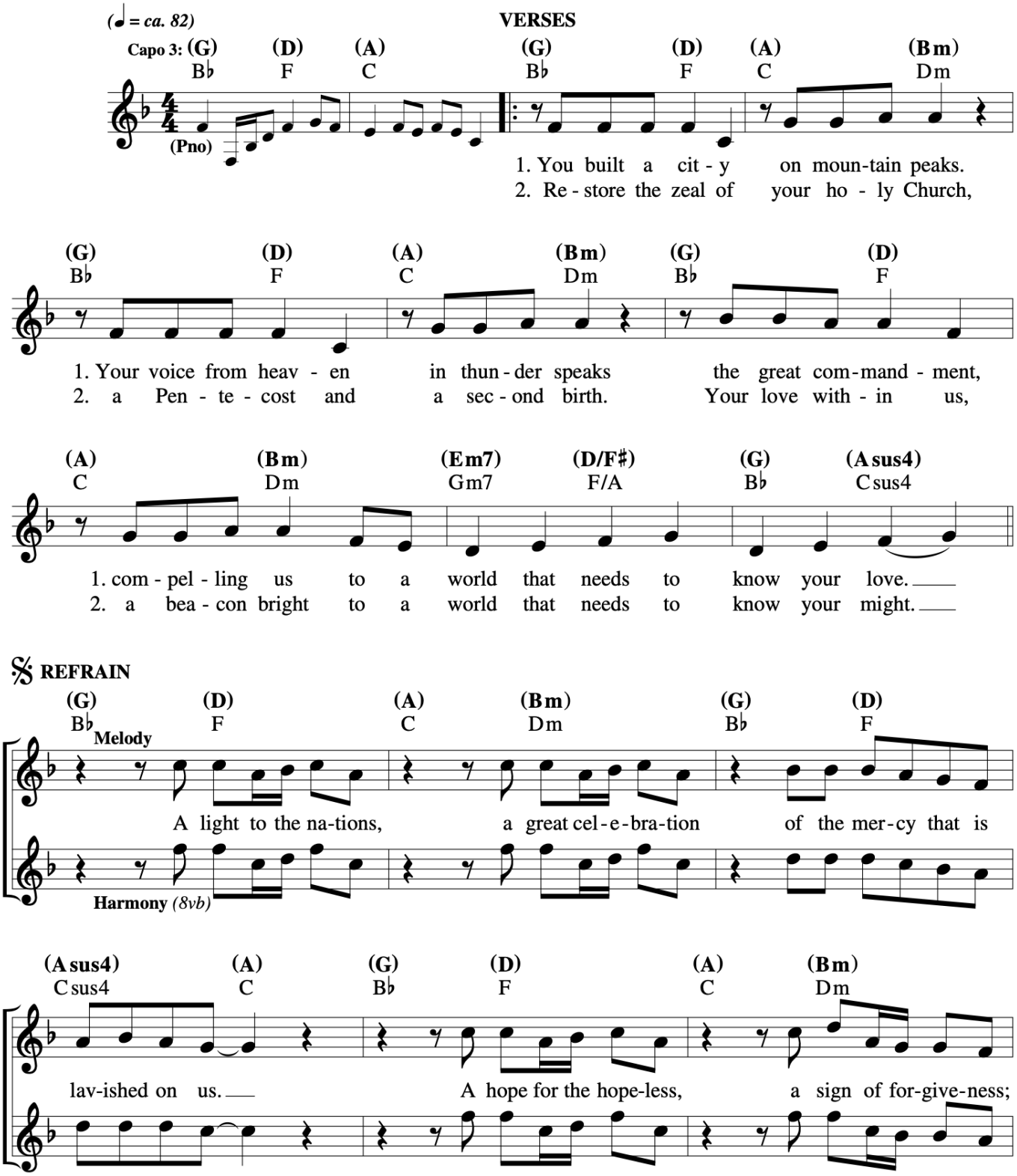

A Light To The Nations
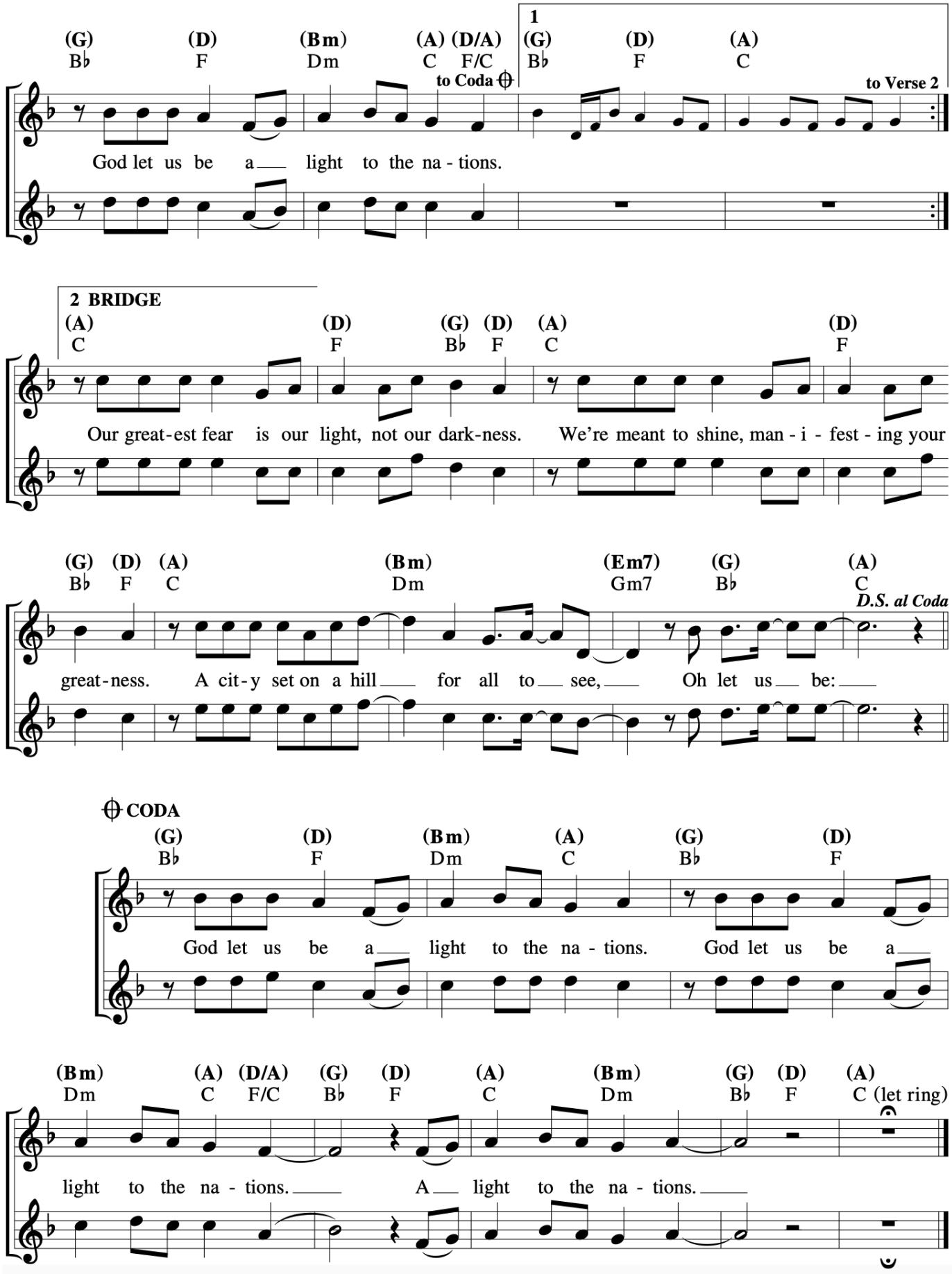
Ben Walther