All Are Welcome

(All Belong)

REFRAIN ***With enthusiasm (𝅗𝅥 = ca. 82)***

Capo 3: **(A7sus4)** C7sus4 **(D)** F **(Dmaj7/C♯)** Fmaj7/E **(Bm7)** Dm7

All are wel - come in ___ this place. ___ Be-hold Love's ___ a-maz - ing grace. _

(D/F♯) F/A **(G)** B♭ **(G/A)** B♭/C **(D)** F **(G/A)** B♭/C

___ All are wel - come! _ All are wel - come! _ Bring your hopes, _

(D) F **(Dmaj7/C♯)** Fmaj7/E **(Bm7)** Dm7

___ bring ___ your dreams. ___ Mer - cy flows ___ and Love ___ re-deems! _

(D/F♯) F/A **(G)** B♭ **(G/A)** B♭/C **1-4** **(D)** F **to Verses** **Final** **(D)** F *Fine*

___ All are wel - come! _ All be-long! ___ ___

VERSES

(Gadd9) B♭add9 **(Aadd9)** Cadd9 **(Bm)** Dm

1. Wel - come, all the bro - ken - heart - ed, ___ ___
2. Wel - come, all who suf - fer ___ vio - lence, all who
3. Wel - come, all who are for - got - ten, ___ ex -
4. Wel - come, all who work for ___ jus - tice, bring - ing

Text and music: Jesse Manibusan, b. 1958, and Jennah Manibusan, b. 1989, © 2016, Jesse Manibusan and Jennah Manibusan.
Published by Spirit & Song®, a division of OCP. All rights reserved.

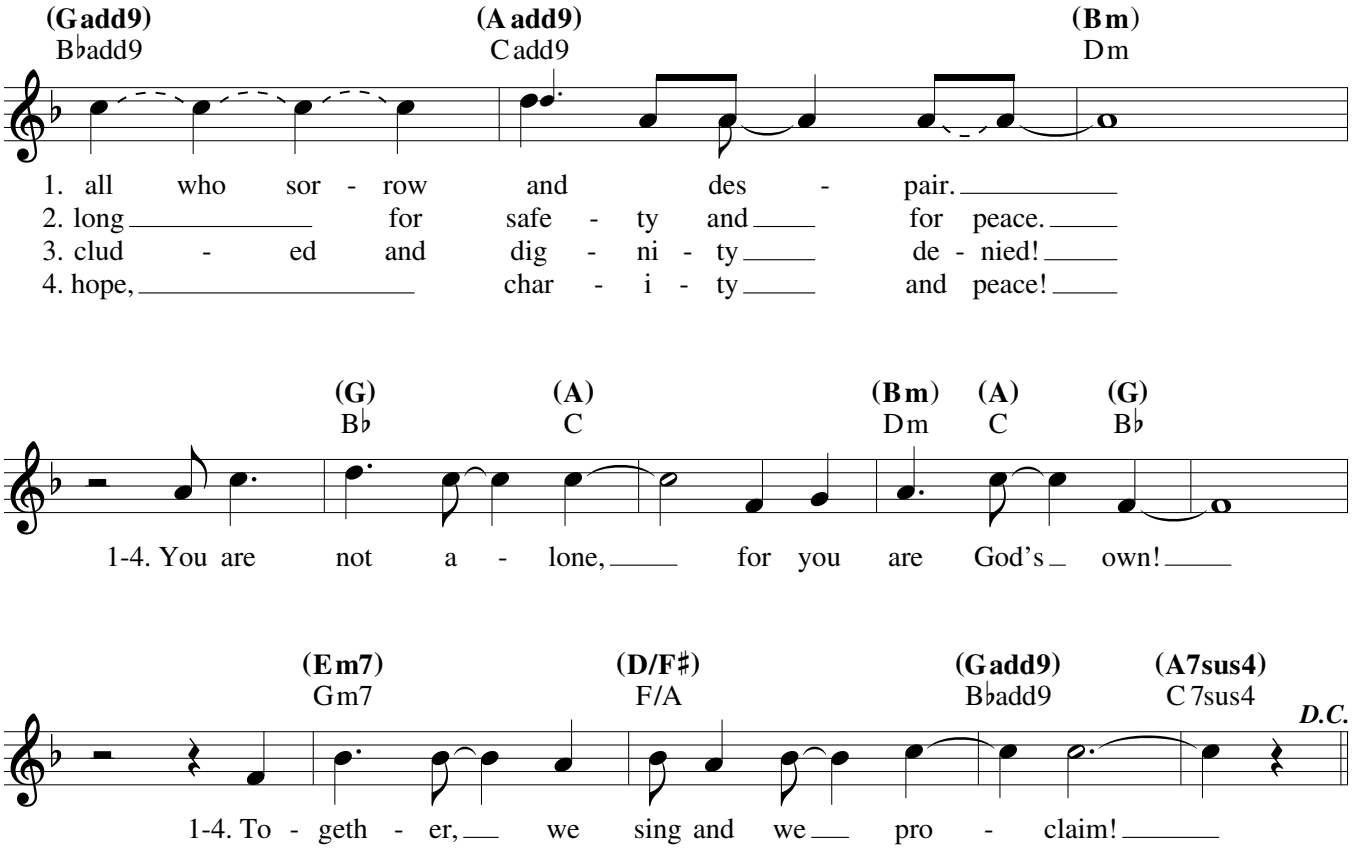
(G add9)
B♭add9
(A add9)
C add9
(B m)
D m
1. all who sor - row and des - pair.
2. long for safe - ty and for peace.
3. clud - ed and dig - ni - ty de - nied!
4. hope, char - i - ty and peace!
(G)
B♭
(A)
C
(B m)
D m
(A)
C
(G)
B♭
1-4. You are not a - lone, for you are God's own!
(E m7)
G m7
(D/F♯)
F/A
(G add9)
B♭add9
(A7sus4)
C 7sus4
D.C.
1-4. To - geth - er, we sing and we pro - claim!

Psalm 34 - The Angel Of The Lord

Francesca LaRosa

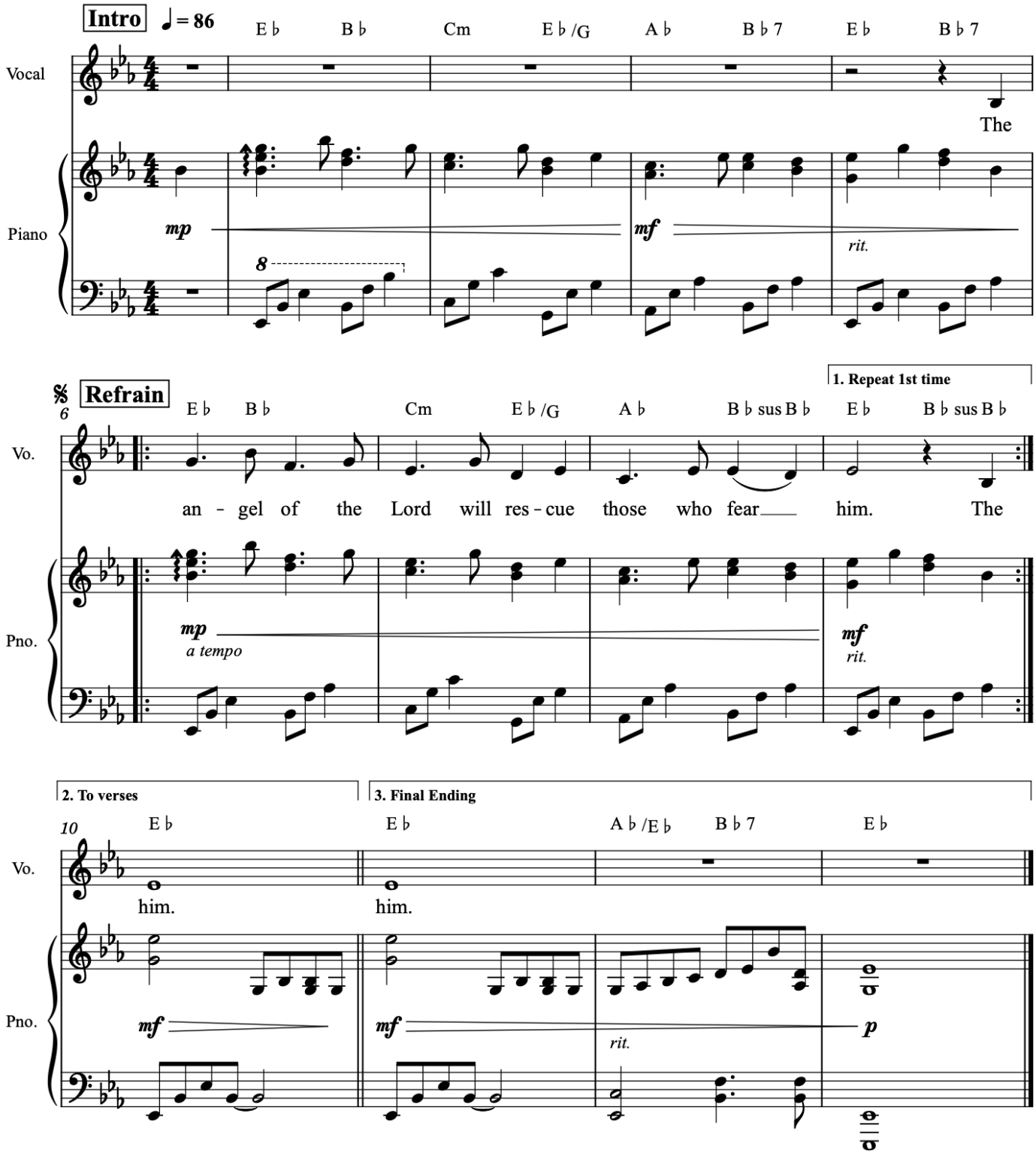

Psalm 34 - The Angel Of The Lord

Francesca LaRosa

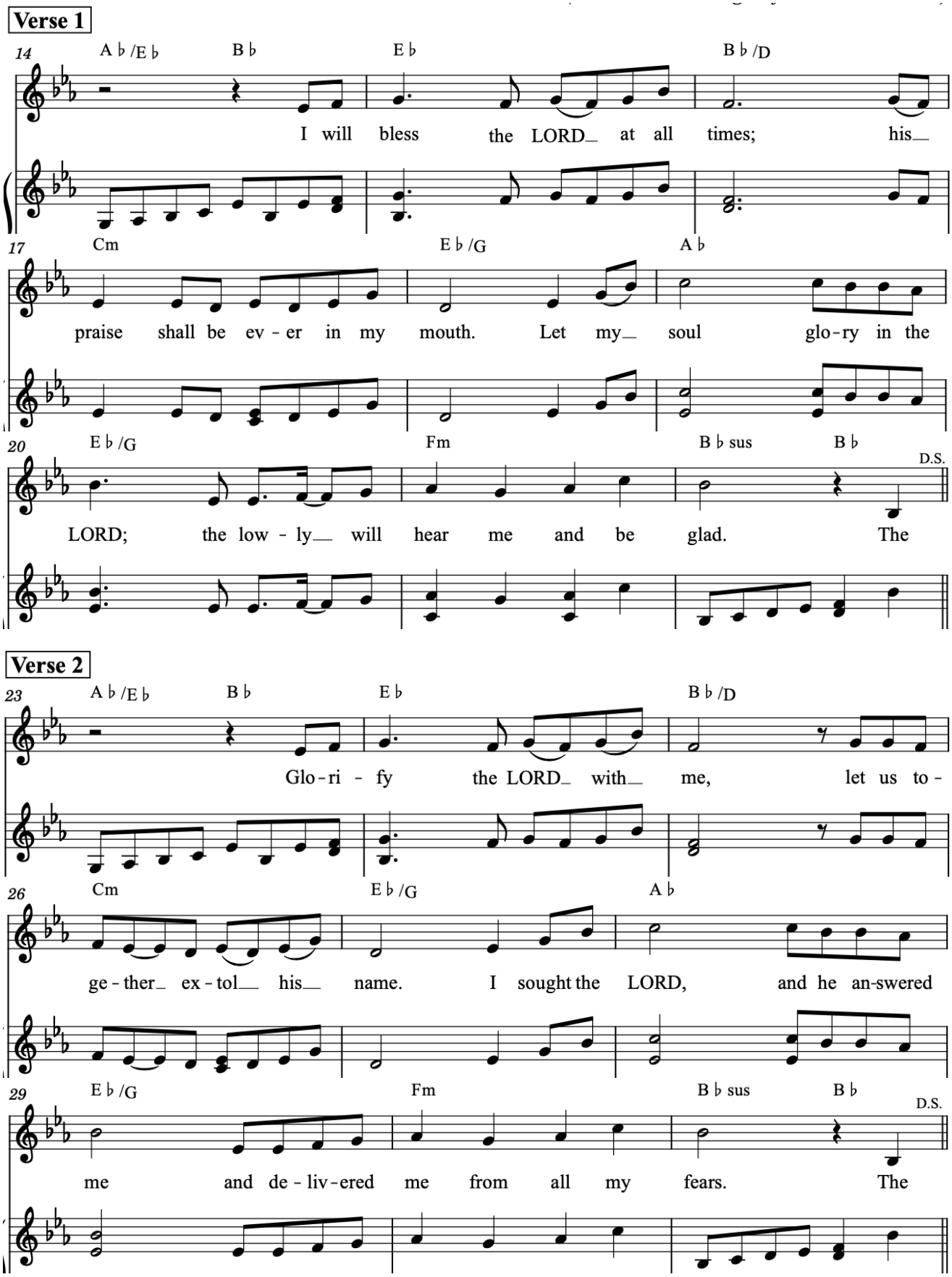

Psalm 34 - The Angel Of The Lord

Francesca LaRosa

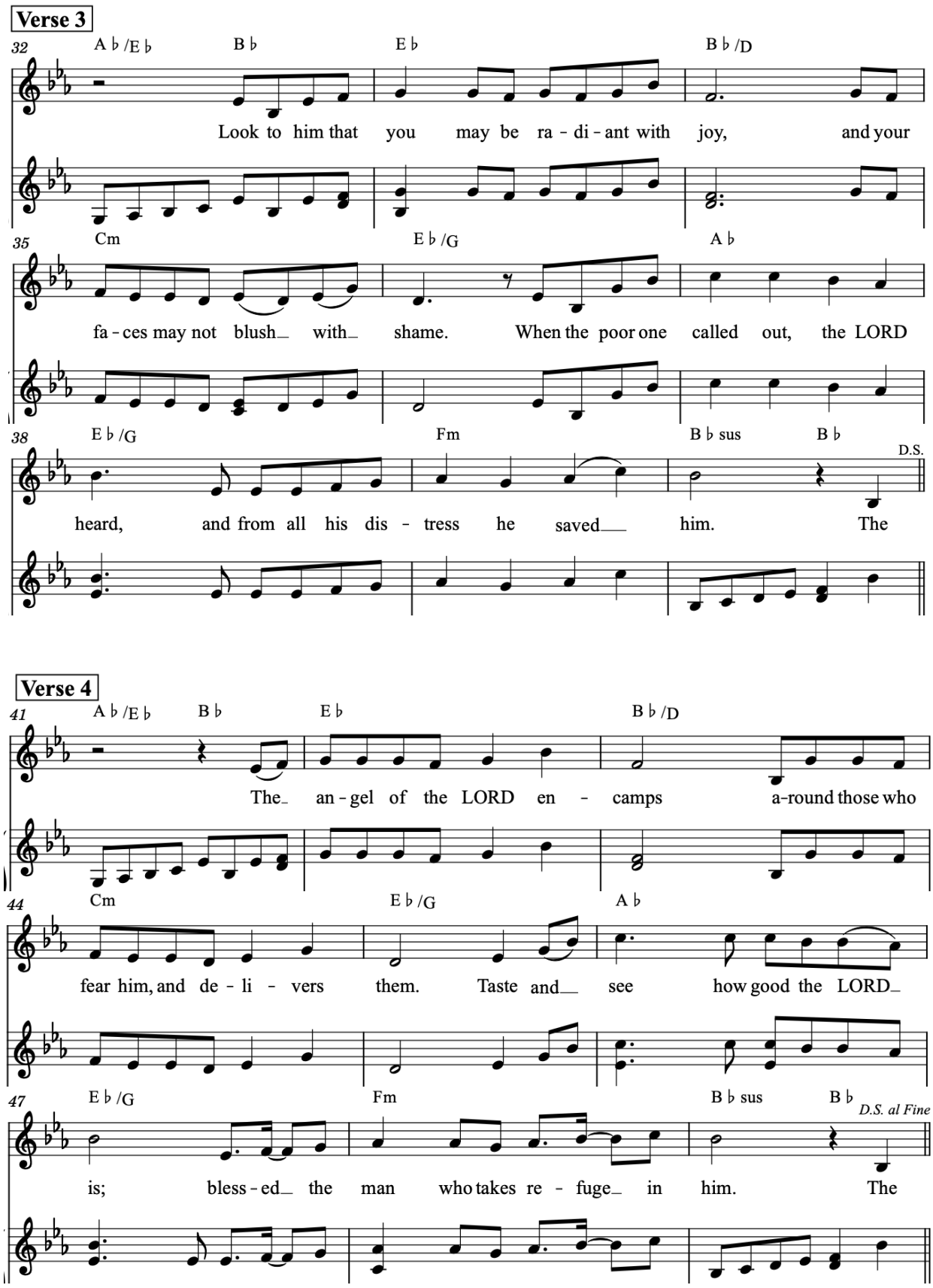

Gospel Acclamation

Saints Peter and Paul

Curtis Stephan
SP2025

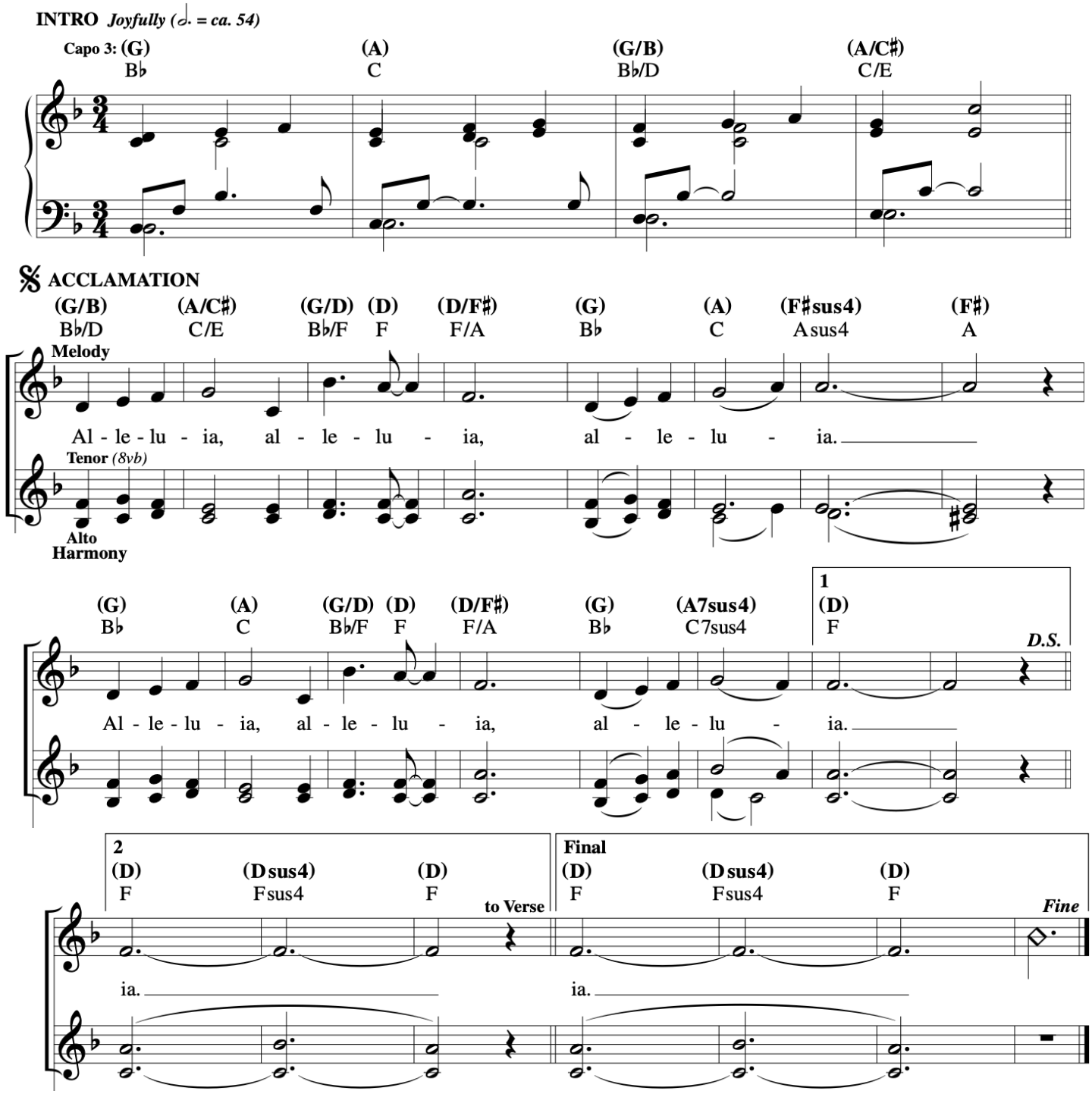

Gospel Acclamation

Saints Peter and Paul

Curtis Stephan
SP2025

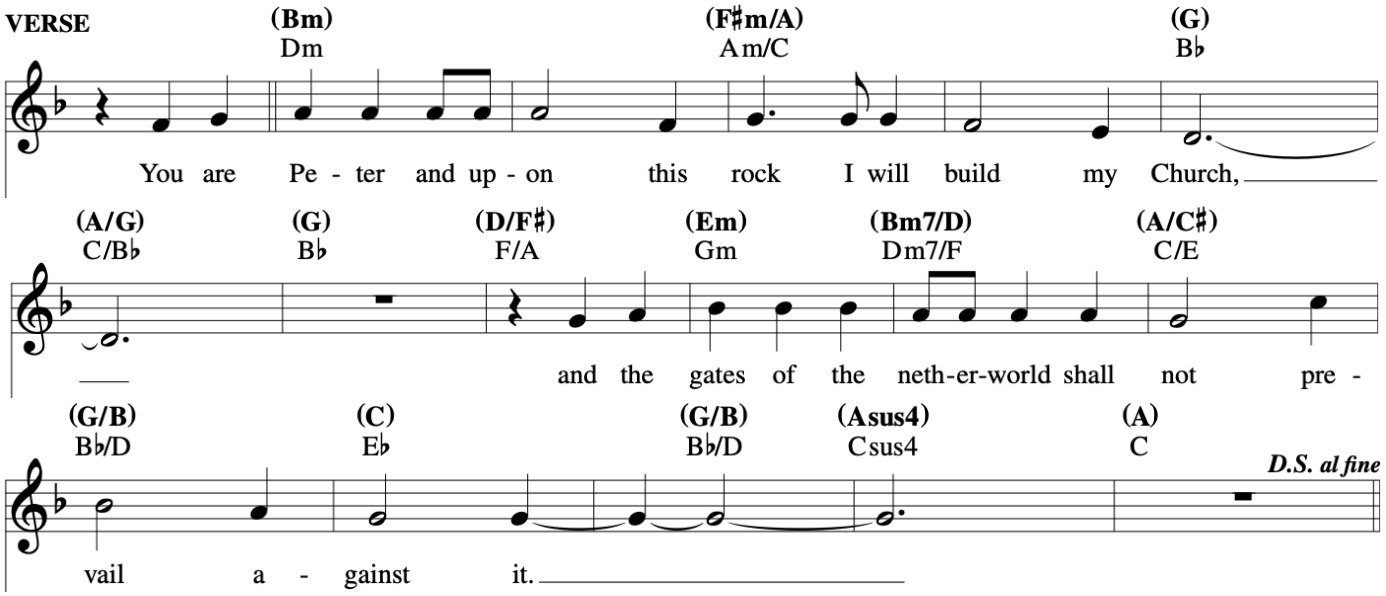

I Will Choose Christ

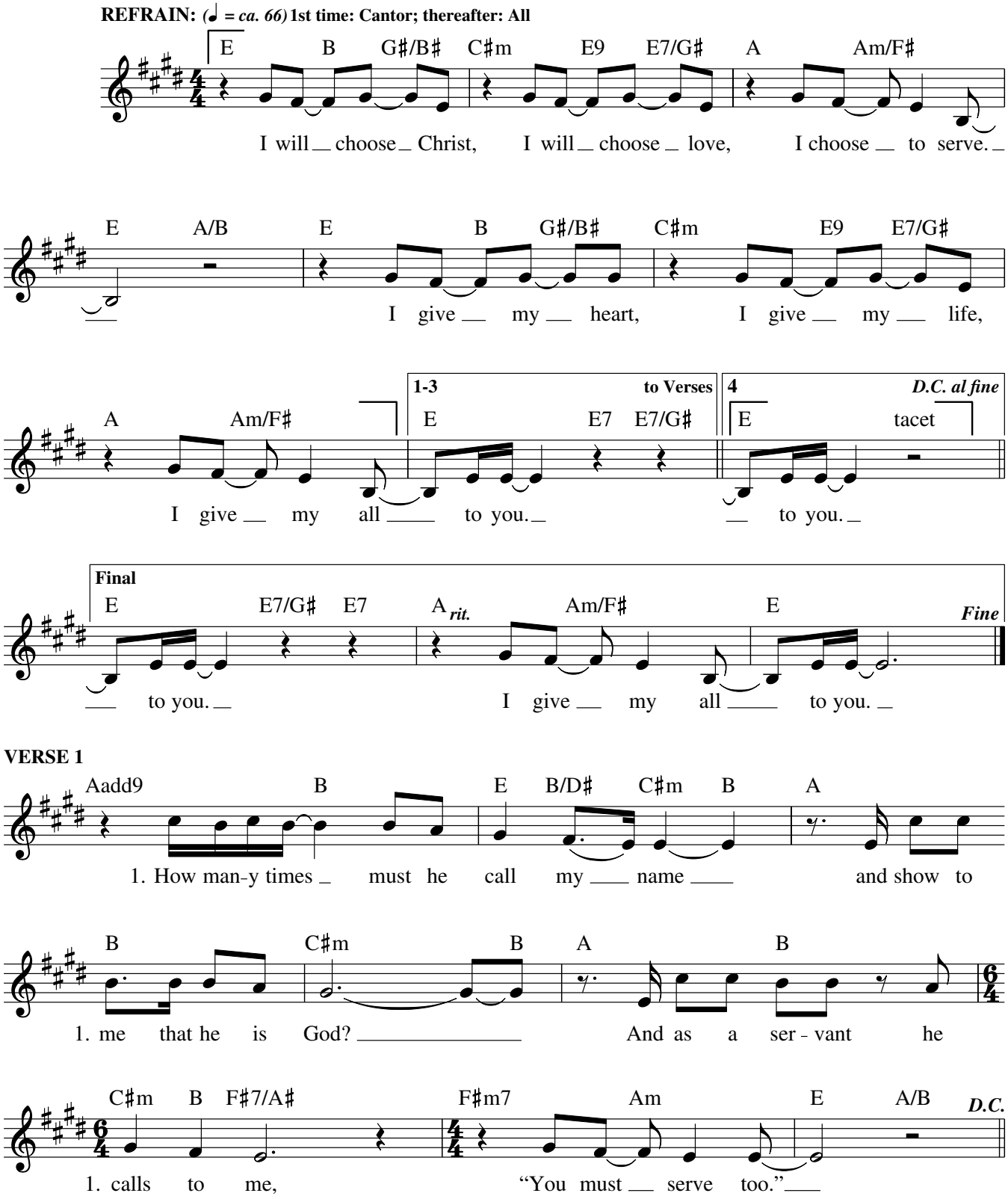

Text and music: Tom Booth, b. 1961, © 1991, Tom Booth. Published by spiritandsong.com®, a division of OCP. All rights reserved.

22233-Z2
Edition #90944

VERSE 2

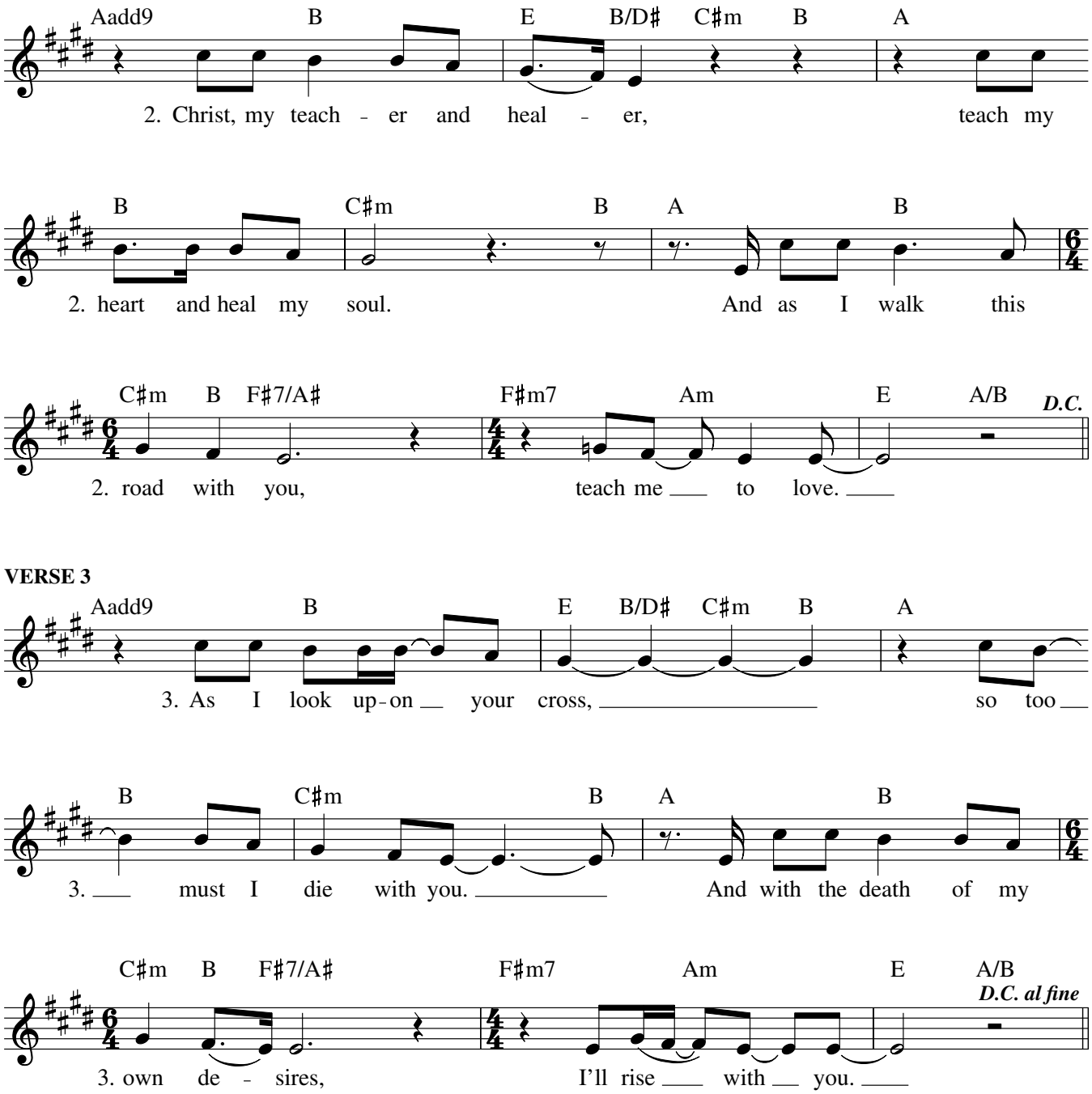

VERSE 3

Be Not Afraid

Bob Dufford, SJ

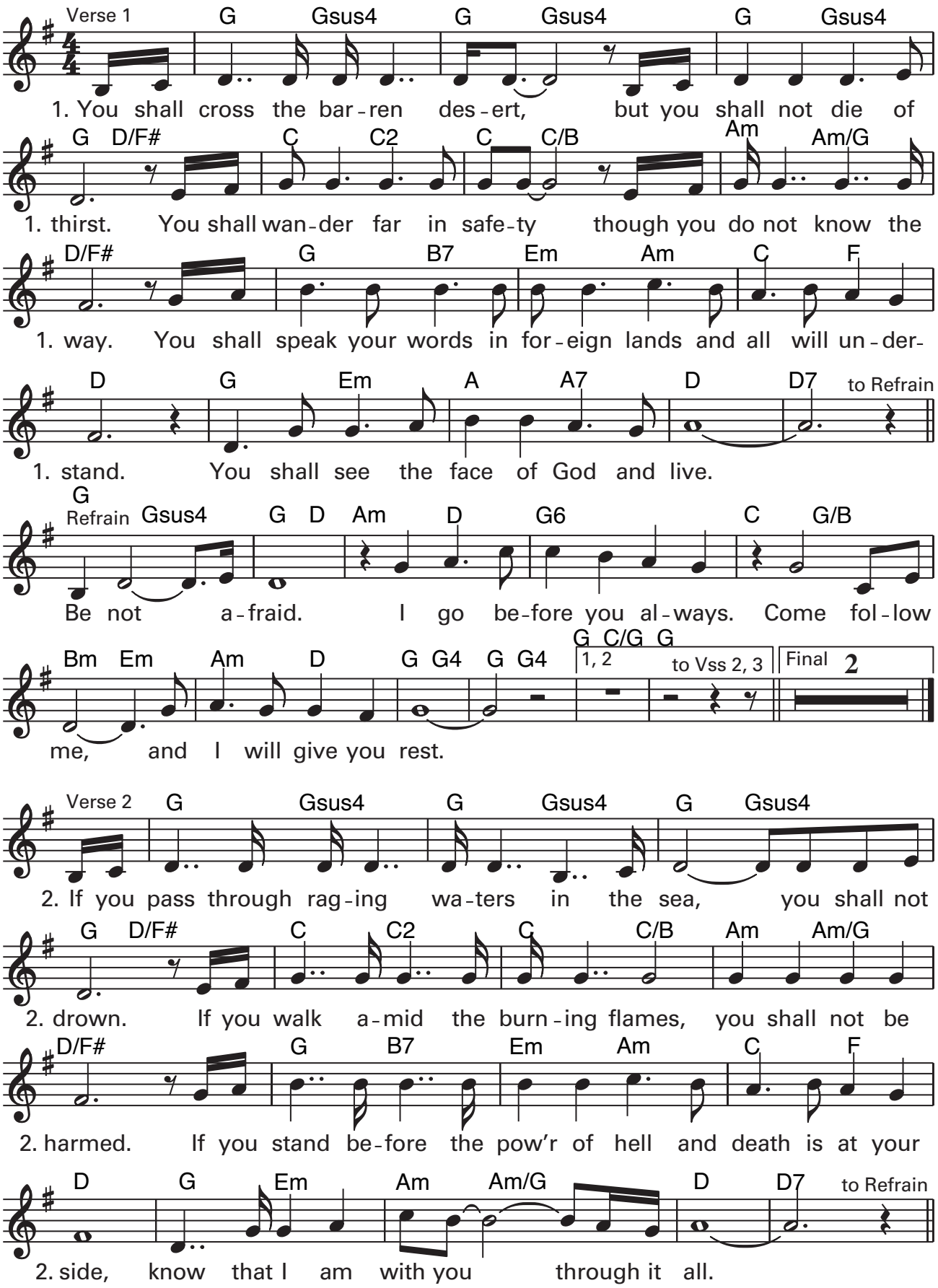

Text: Based on Isaiah 43:2–3; Luke 6:20ff. Text and music © 1975, 1978, Robert J. Dufford, SJ, and OCP.
All rights reserved.

Be Not Afraid (cont. 2)

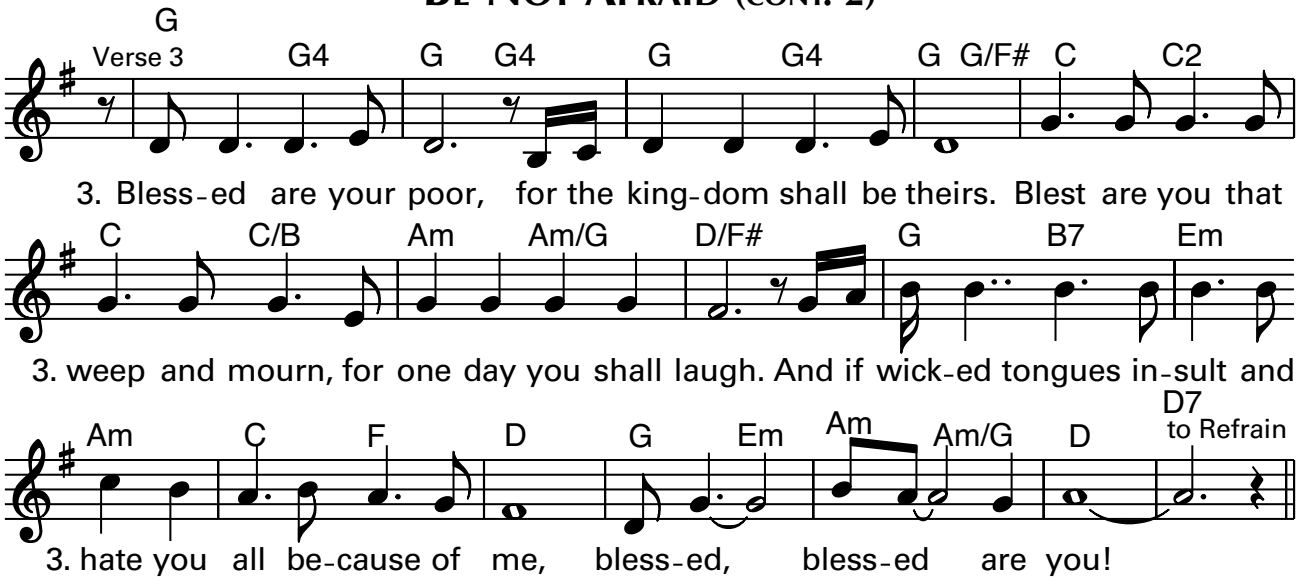

God Has Chosen Me

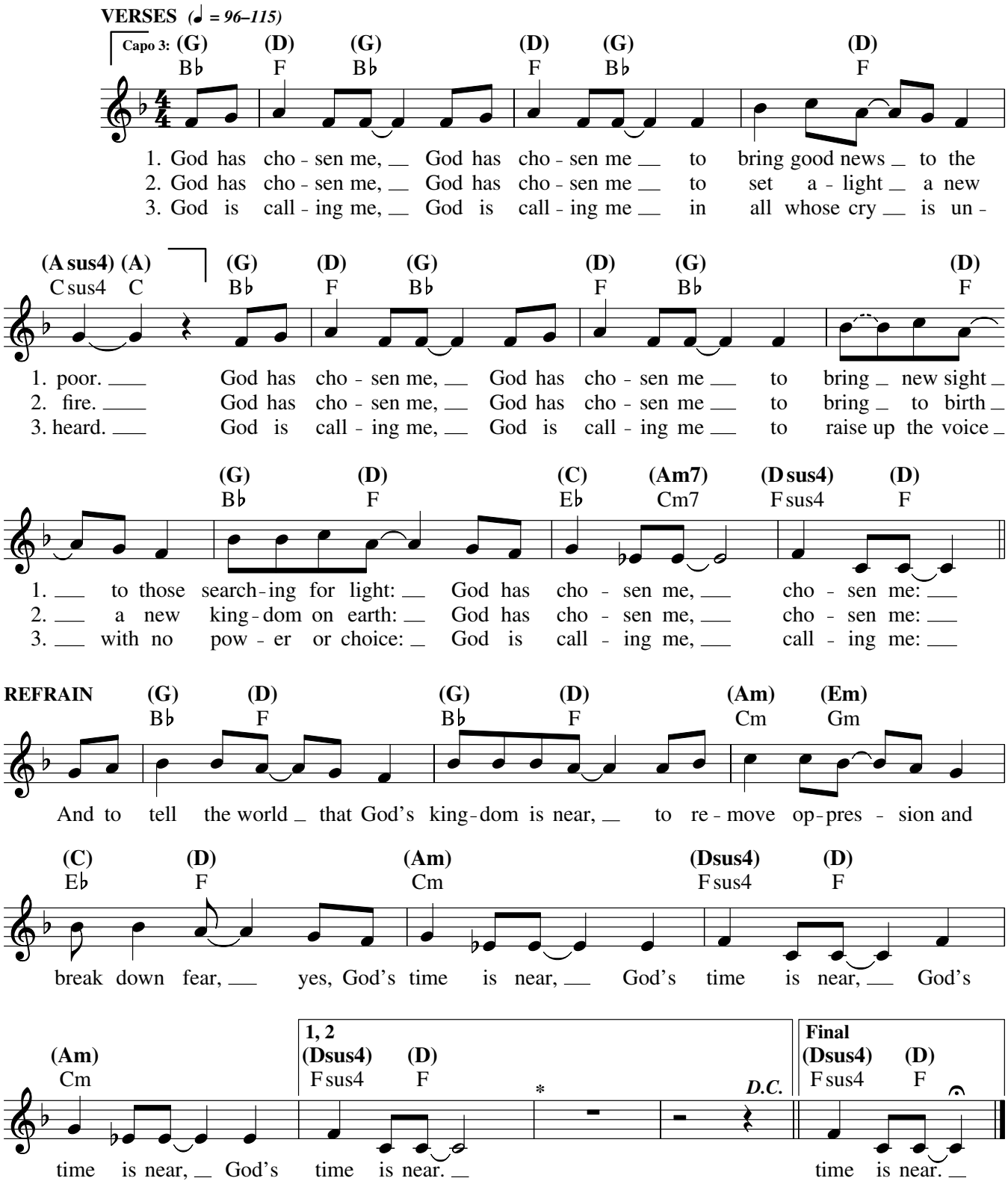

***Optional Bongo, *ad lib.*, beginning here.**

Text and music: Bernadette Farrell, b. 1957, © 1990, Bernadette Farrell. Published by OCP. All rights reserved.

22177-Z2

Edition #90747