Intro:
Em → Bm → Em → D →
C → Am → Bsus4 → B7

Let Us Go to the Altar

Dan Schutte

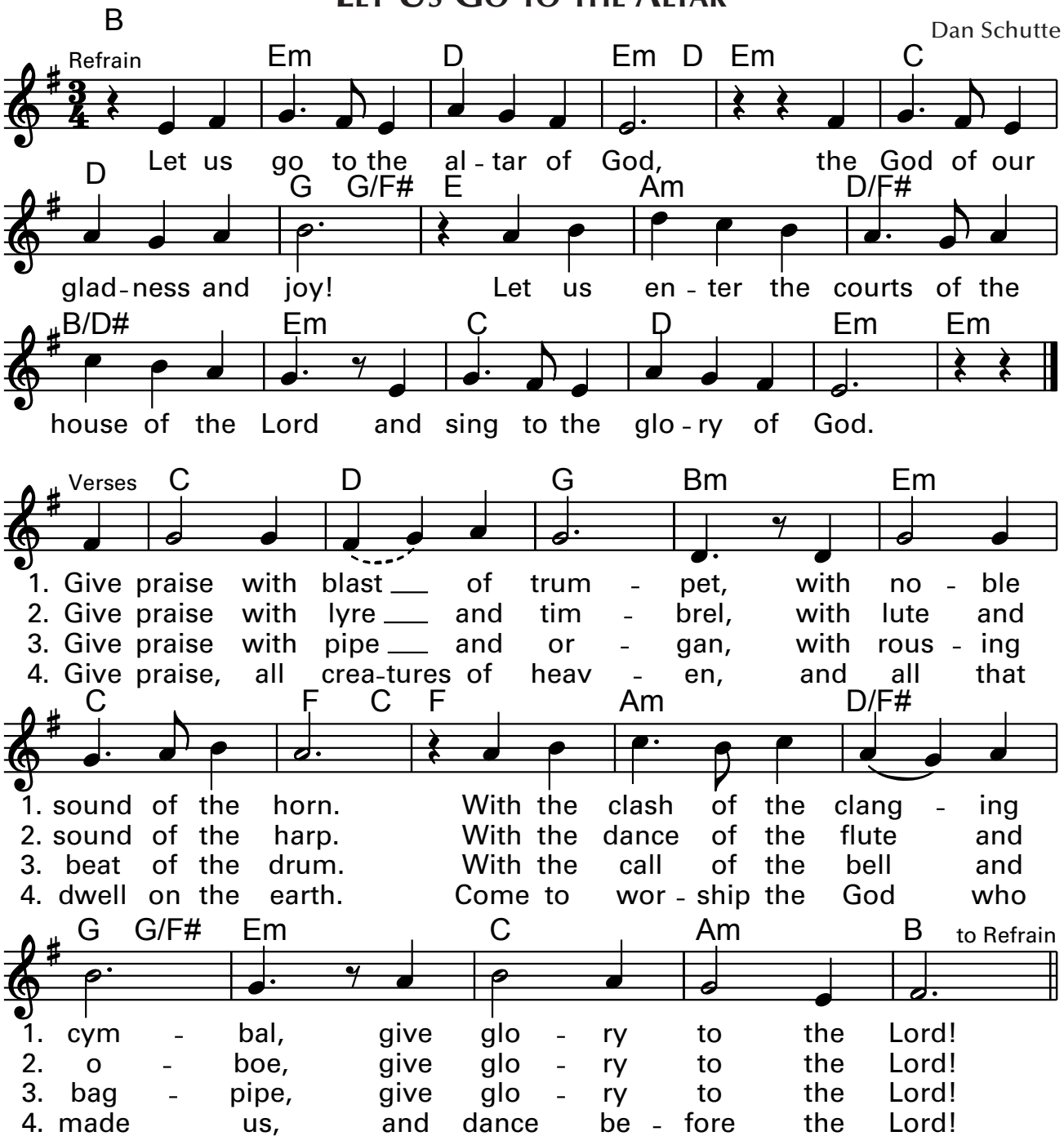

Text: Based on Psalms 42 and 150. Text and music © 1997, Daniel L. Schutte. Published by OCP. All rights reserved.

The Presentation of the Lord

Responsorial Psalm: Psalm 24:7, 8, 9, 10 (524)

Response: *(Organ/SATB)*

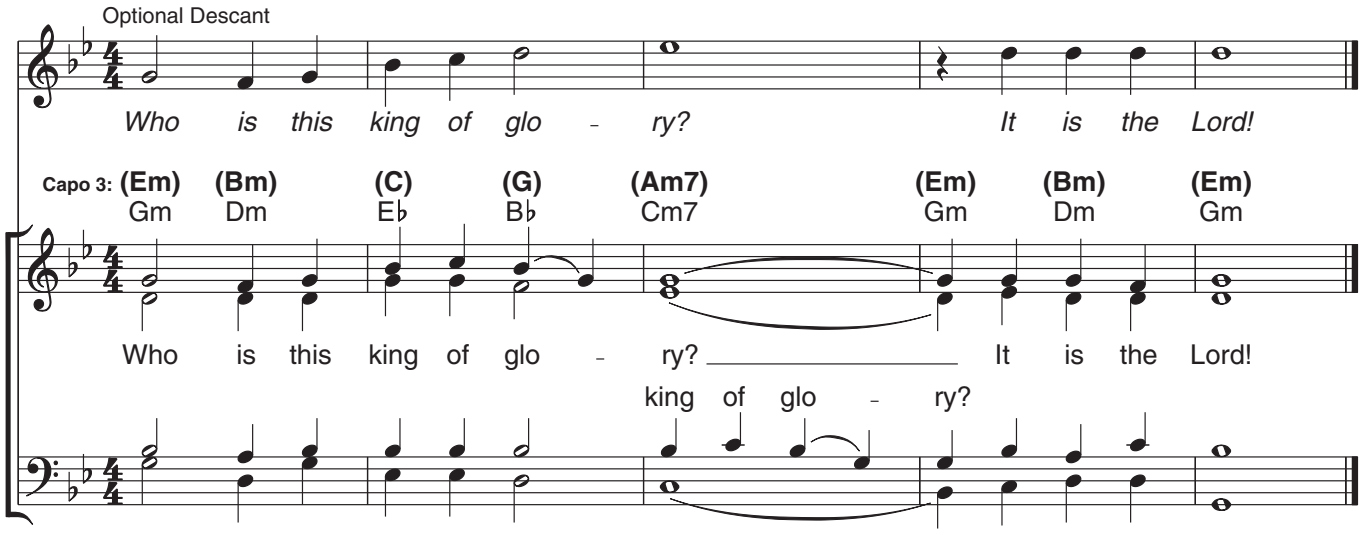

Verses: *(Cantor or SATB)*

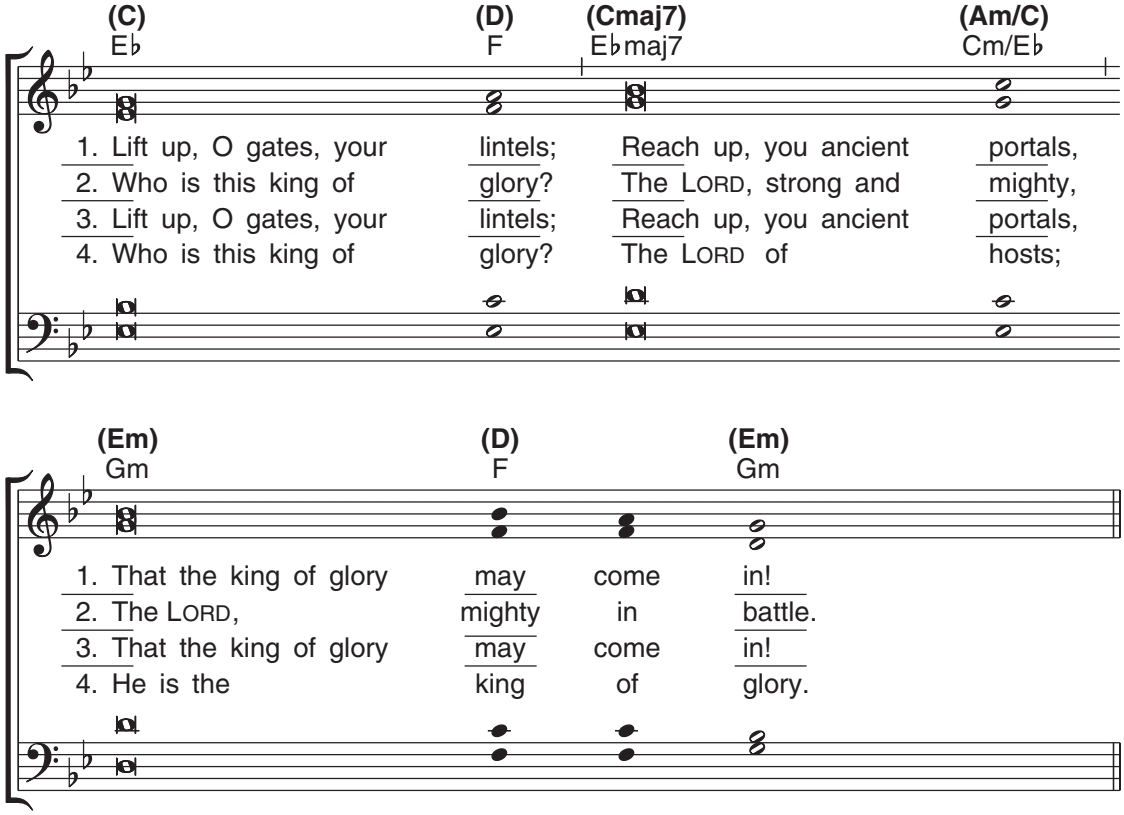

Gospel Acclamation: Luke 2:32

Acclamation: *(Organ/SATB) No. VI*

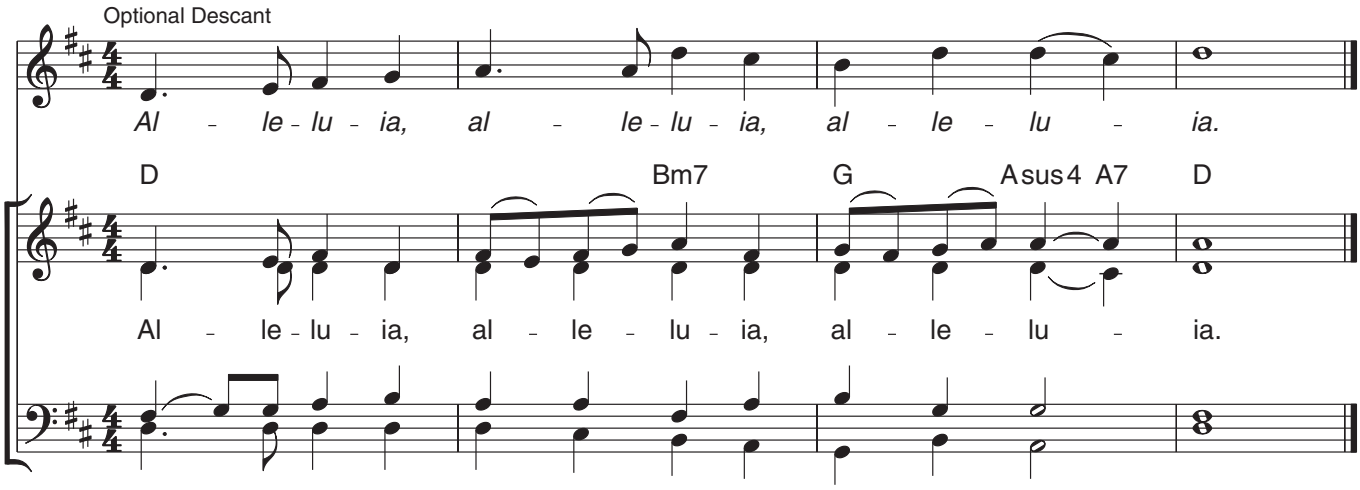

Verse: *(Cantor)*

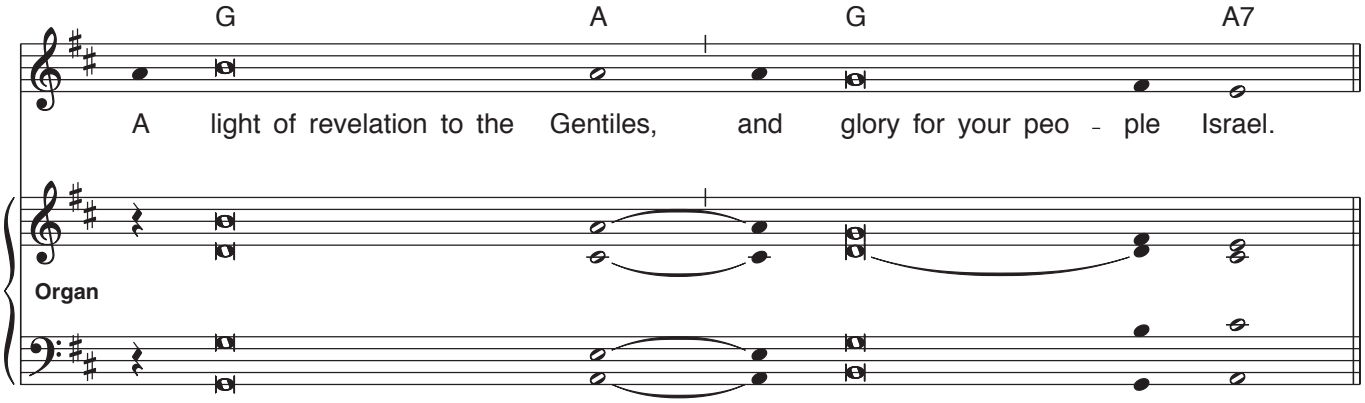

Music: Owen Alstott, © 1977, 1990, OCP. All rights reserved.

Mary, Sing with Joyful Heart

(Ave Maria)

INTRO *(♩ = ca. 82)*

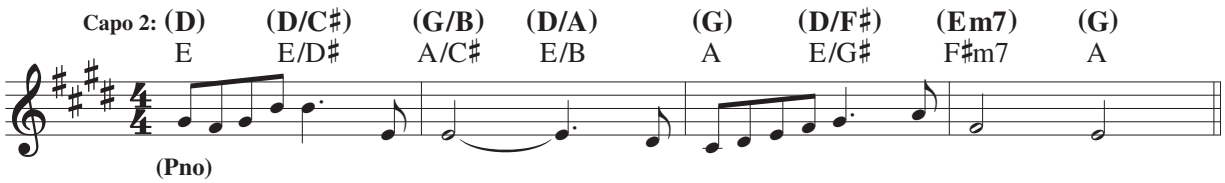

𝄋 VERSES

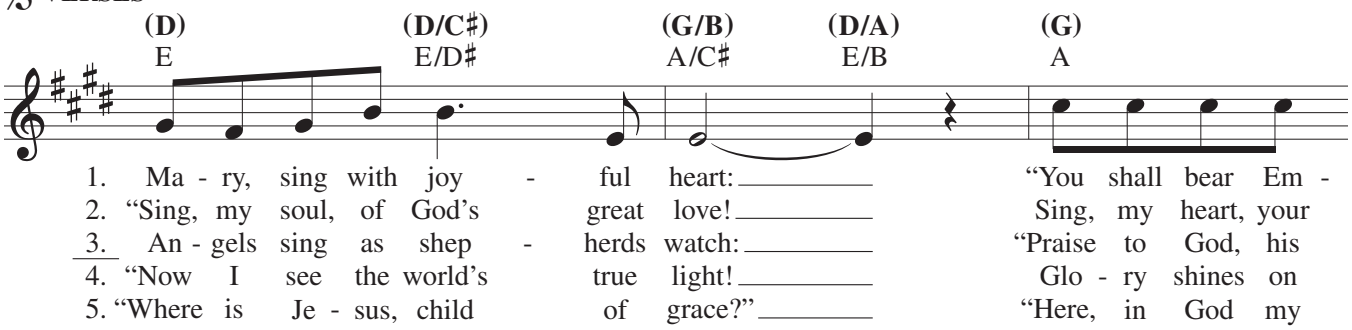

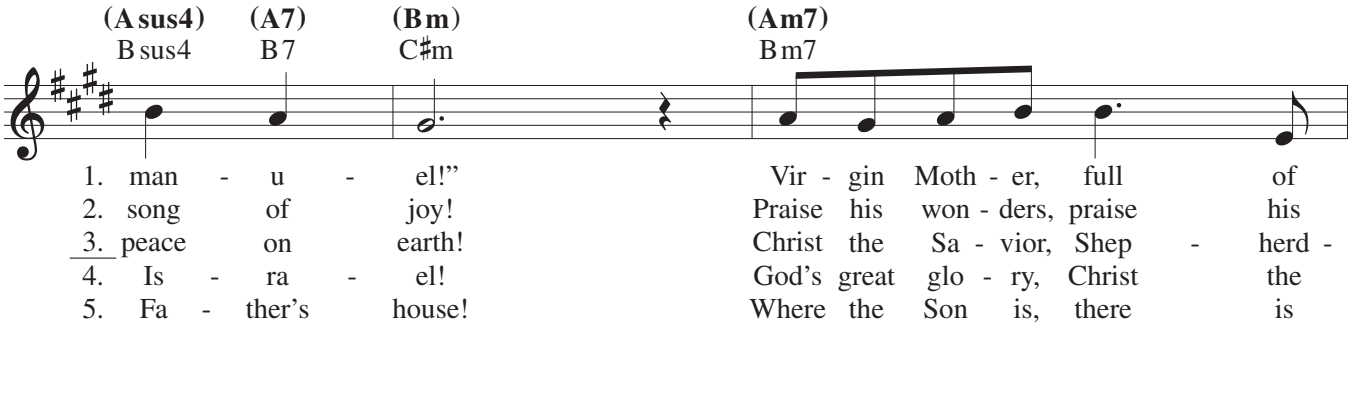

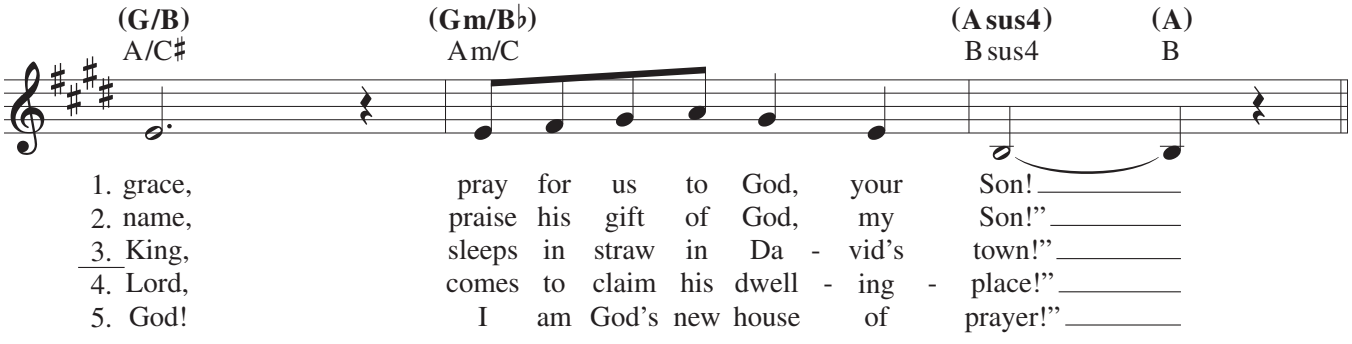

Text: "Five Joyful Mysteries of the Rosary" by James Quinn, SJ, 1919–2010, © 1980, James Quinn, SJ. Published by OCP. All rights reserved.
Music: Steve Angrisano, b. 1965, © 2020, Steve Angrisano. Published by Spirit & Song®, a division of OCP. All rights reserved.

Verses: 1. The Annunciation, 2. The Visitation, 3. The Nativity, 4. The Presentation in the Temple, 5. The Finding of the Child Jesus in the Temple

REFRAIN

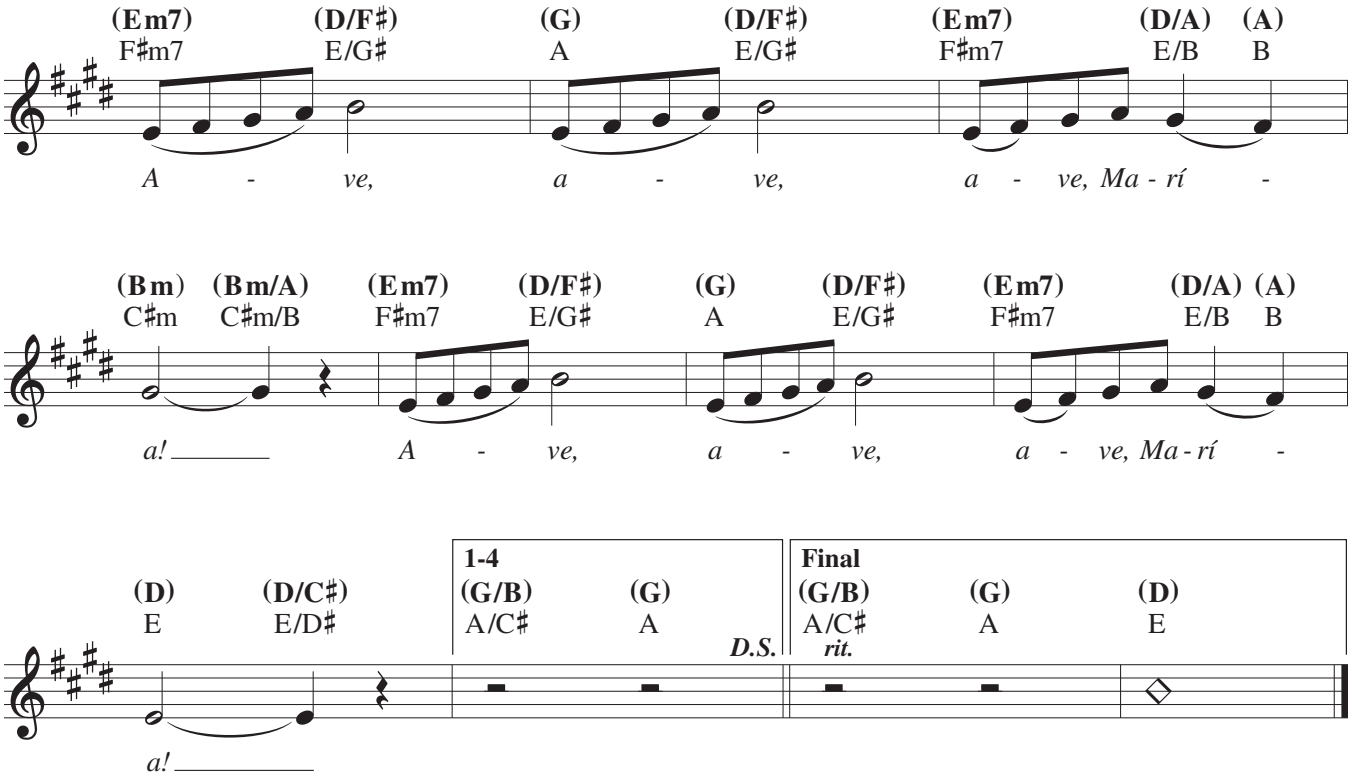
(Em7) F♯m7
(D/F♯) E/G♯
(G) A
(D/F♯) E/G♯
(Em7) F♯m7
(D/A) E/B
(A) B
A - ve, a - ve, a - ve, Ma - rí -
(Bm) C♯m
(Bm/A) C♯m/B
(Em7) F♯m7
(D/F♯) E/G♯
(G) A
(D/F♯) E/G♯
(Em7) F♯m7
(D/A) E/B
(A) B
a! A - ve, a - ve, a - ve, Ma - rí -
(D) E
(D/C♯) E/D♯
1-4
(G/B) A/C♯
(G) A
D.S.
Final
(G/B) A/C♯
rit.
(G) A
(D) E
a!

I Have Loved You

REFRAIN *Lyric and expansive (♩ = ca. 72)*

*D Em/D F♯m/D Bm Gmaj7

I have loved you ___ with an ev - er - last - ing love, I have called you ___

Asus4 A7 D A7 [A7] D Em/D F♯m/D

___ and you are mine; ___ I have loved you ___ with an ev - er - last - ing

Bm Gmaj7 Asus4 A D *Fine*

love, I have called you ___ and you are mine.

VERSES

Melody D A C Em/D D Dmaj7

1-3. Seek the face of the Lord and long for him: ___

div.

Harmony

D7 G Asus4 A7 *D.C.*

1. he will bring you his light and his peace. ___
2. he will bring you his joy and his hope. ___
3. he will bring you his care and his love. ___

***D tuning suggested: tune low E string to D.**

Text: Based on Jeremiah 31:3; Psalm 24:3; Michael Joncas, b. 1951.
Music: Michael Joncas.
Text and music © 1979, OCP. All rights reserved.

22225-Z2
Edition #90912

Psalm 27: The Goodness of the Lord

REFRAIN: *Peacefully (♩ = 78–82)* **1st time: Cantor, All repeat; thereafter: All**

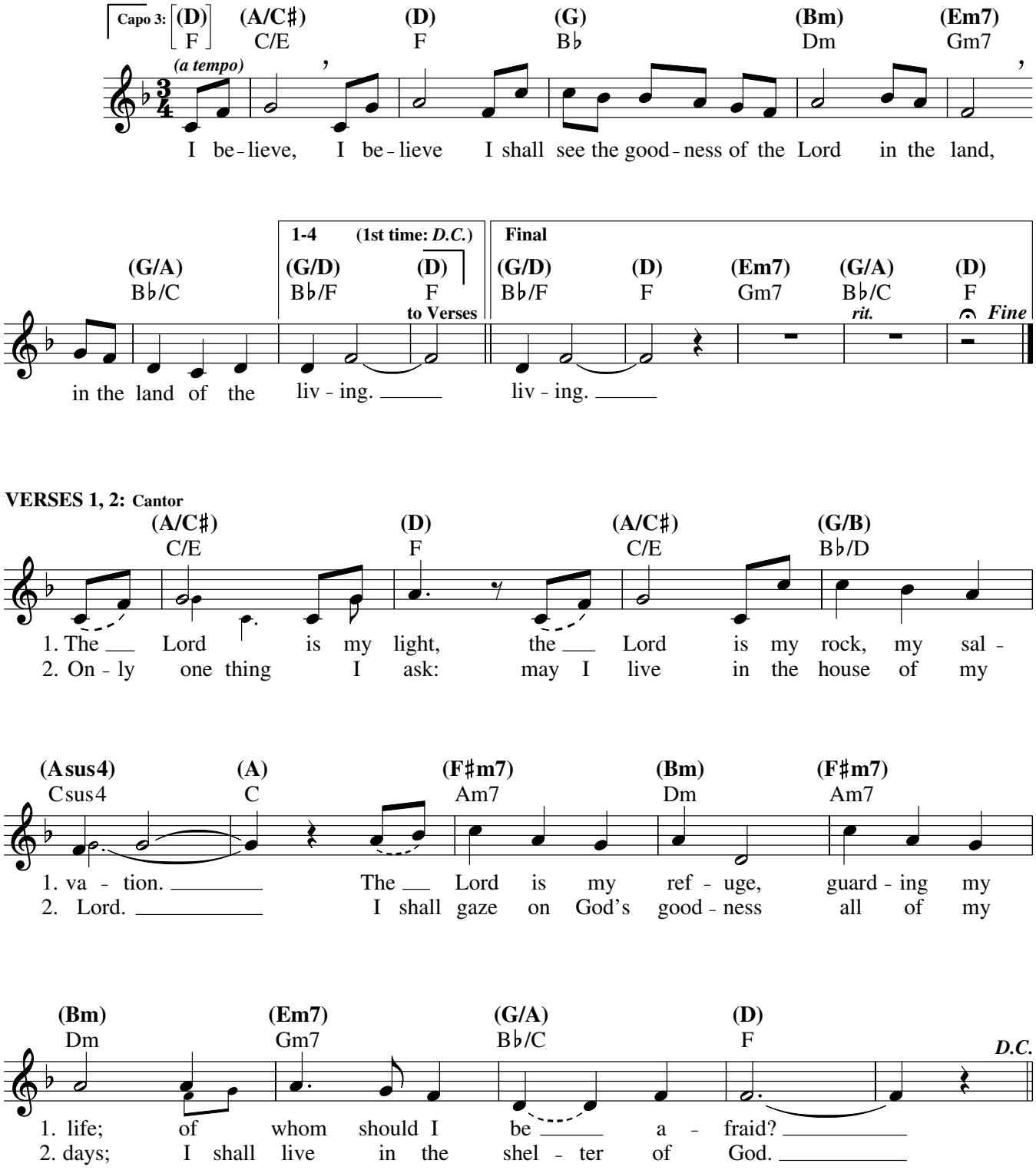

Text: Based on Psalm 27:1, 4, 13–14. Refrain © 1969, 1981, ICEL. All rights reserved. Used with permission. Verses, Scott Soper, b. 1961, © 1993, OCP. All rights reserved.
Music: Scott Soper, © 1993, OCP. All rights reserved.

22624-Z2
Edition #92317

VERSE 3: *Slightly faster (♩ = ca. 88)* **Cantor**

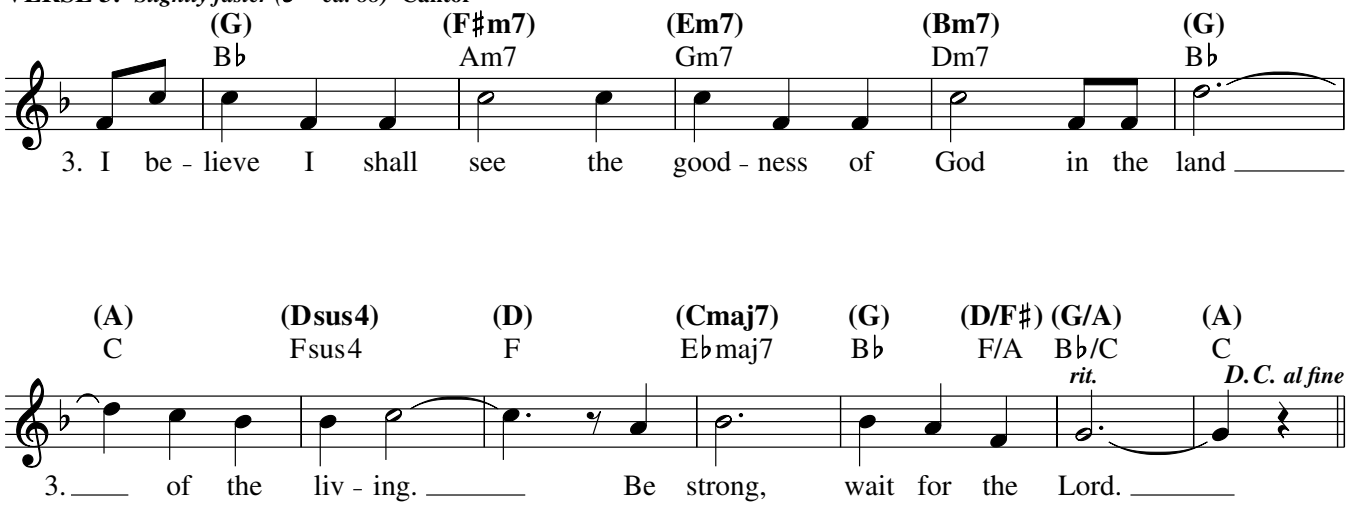

WITH ONE VOICE

VERSES *With pride (𝅗𝅥 = ca. 88)*

Capo 1: **(D)** Eb **(A/D)** Bb/Eb **(G/D)** Ab/Eb

mf

1. Take the Word and go out to ev - 'ry land:
2. Take the Word to our neigh - bor-hoods and streets:
3. Take the Word to the peo - ple in de - spair:
4. Take the Word to the na - tions ev - 'ry - where:

(D) Eb **(D/F♯)** Eb/G **(Gadd9)** Abadd9 **(Asus4)** Bbsus4

1. shine the light of Christ for all to see!
2. shine the light of Christ for all to see!
3. shine the light of Christ for all to see!
4. shine the light of Christ for all to see!

(A) Bb **(F♯m)** Gm **(Bm)** Cm **(F♯)** G **(F♯7/A♯)** G7/B

1. May the lives of those we touch sing praise to God a - bove.
2. May we all set out to live in peace and har - mo - ny.
3. May our ac - tions and our deeds bring com - fort to their needs.
4. May the wit - ness of our lives trans - form the world a - new.

(Bm) Cm *cresc.* **(Em11)** Fm11 **(D/F♯)** Eb/G **(Gadd9)** Abadd9 **(A)** Bb

1. Let us sing, we'll sing:
2. They will see and sing:
3. And they'll know and sing:
4. And we'll shine, we'll shine.

Text and music: Ricky Manalo, CSP, b. 1965, © 1998, Ricky Manalo, CSP. Published by spiritandsong.com®, a division of OCP. All rights reserved.

22591-Z2
Edition #92203

REFRAIN

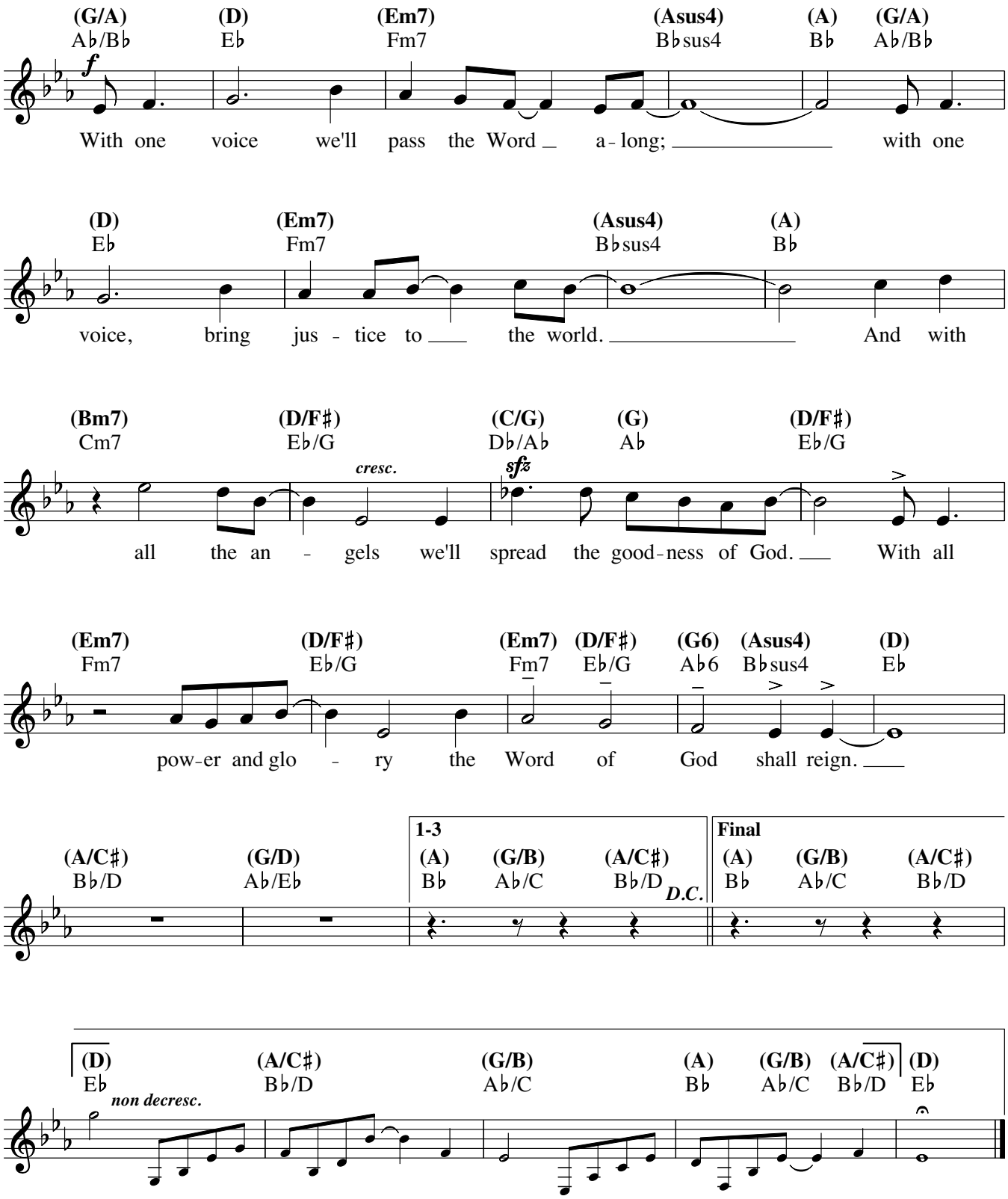
(G/A) Ab/Bb
(D) Eb
(Em7) Fm7
(Asus4) Bbsus4
(A) Bb
(G/A) Ab/Bb
f
With one voice we'll pass the Word a-long; with one
(D) Eb
(Em7) Fm7
(Asus4) Bbsus4
(A) Bb
voice, bring jus-tice to the world. And with
(Bm7) Cm7
(D/F#) Eb/G
(C/G) Db/Ab
(G) Ab
(D/F#) Eb/G
cresc.
sfz
all the an-gels we'll spread the good-ness of God. With all
(Em7) Fm7
(D/F#) Eb/G
(Em7) Fm7
(D/F#) Eb/G
(G6) Ab6
(Asus4) Bbsus4
(D) Eb
pow-er and glo-ry the Word of God shall reign.
(A/C#) Bb/D
(G/D) Ab/Eb
1-3
(A) Bb
(G/B) Ab/C
(A/C#) Bb/D
D.C.
Final
(A) Bb
(G/B) Ab/C
(A/C#) Bb/D
(D) Eb
non decresc.
(A/C#) Bb/D
(G/B) Ab/C
(A) Bb
(G/B) Ab/C
(A/C#) Bb/D
(D) Eb