Entrance Antiphon

Alan

First Sunday of Advent

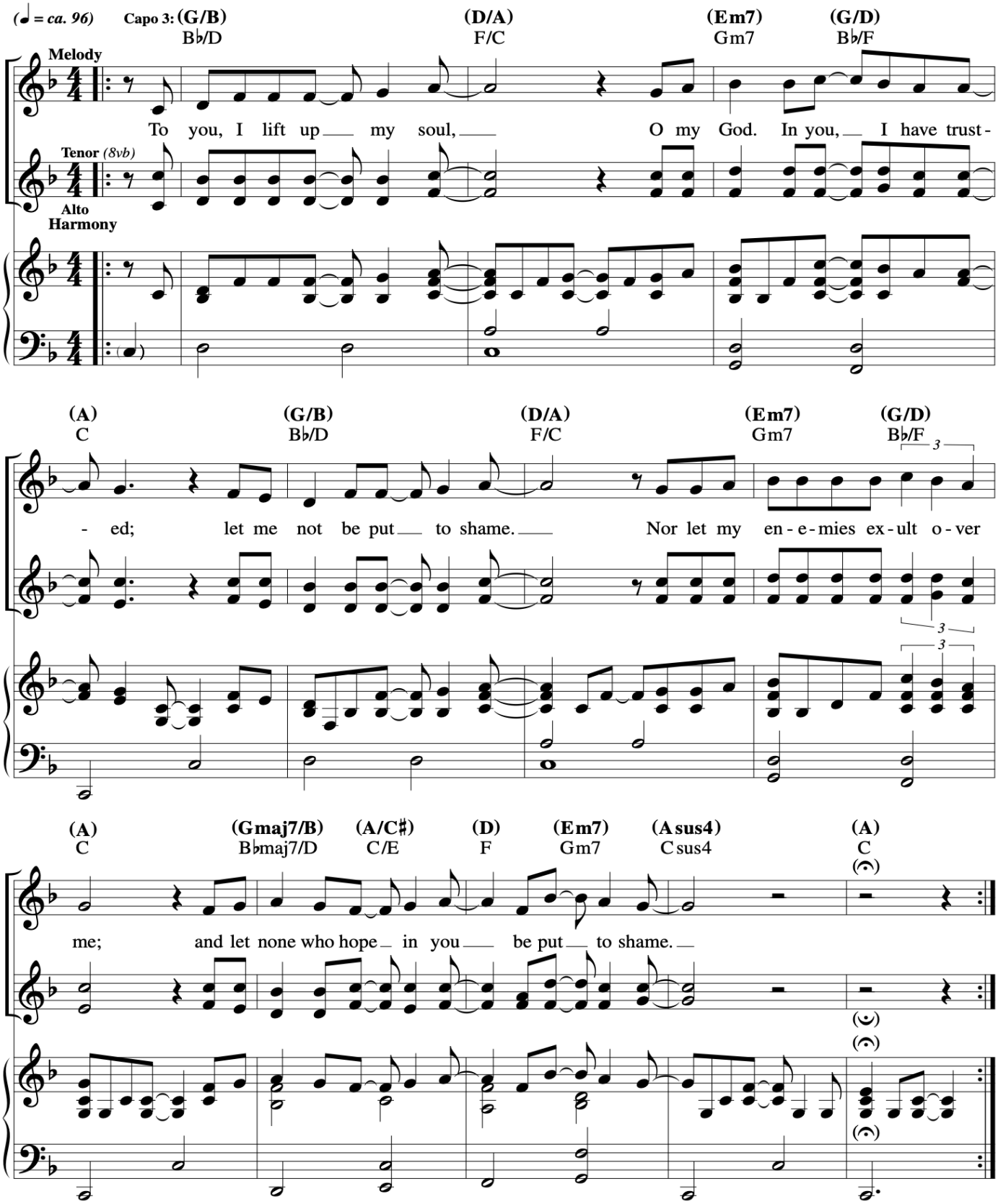

Music © 2020, Steve Angrisano, Sarah Hart, and Curtis Stephan

Lorena

First Sunday of Advent

December 1, 2025

Owen Alstott

Response

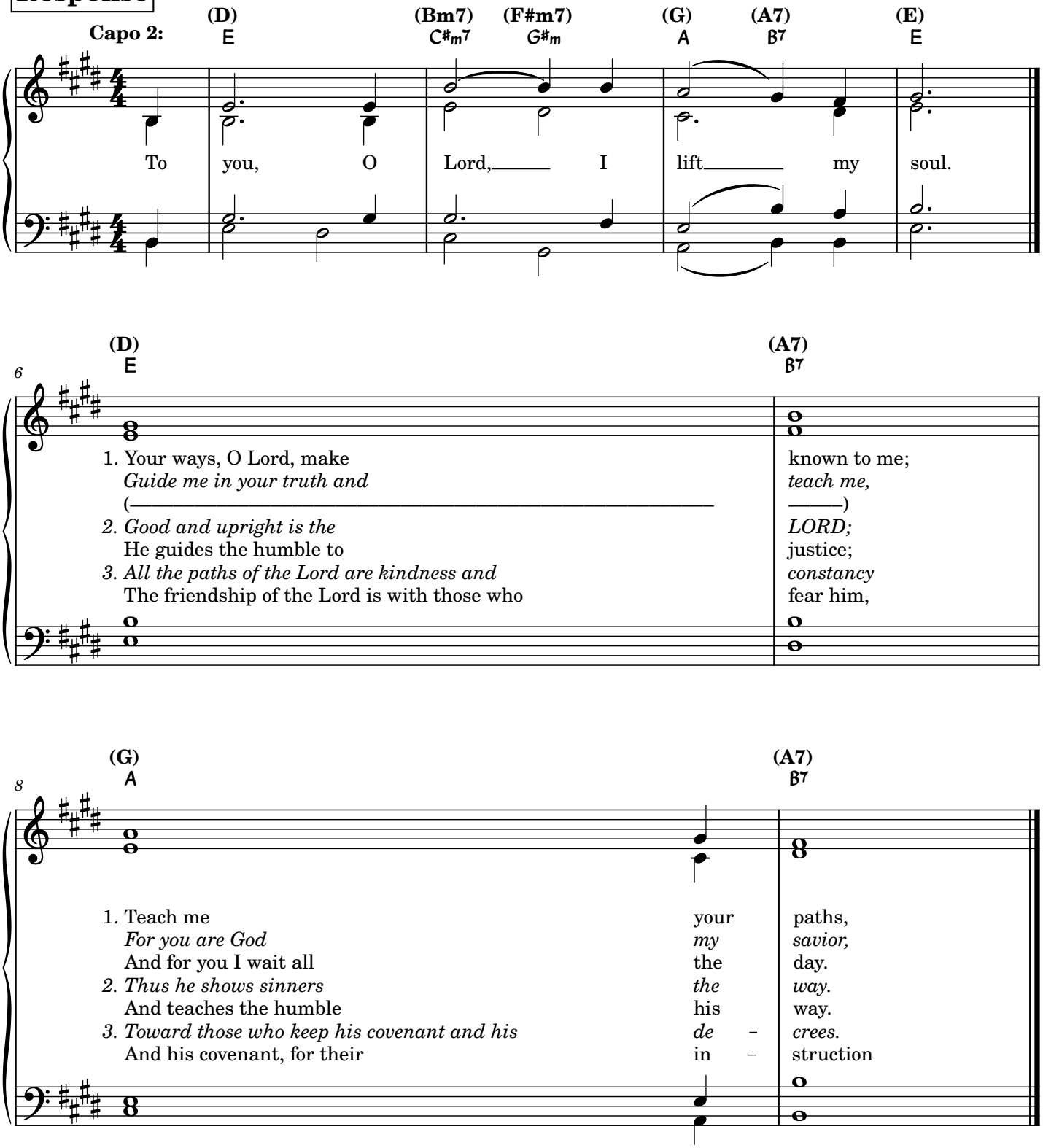

Responsorial Psalm: Psalm 25:4–5, 8 –9, 10, 14 (3)

Gospel Acclamation

David

First Sunday of Advent (C)

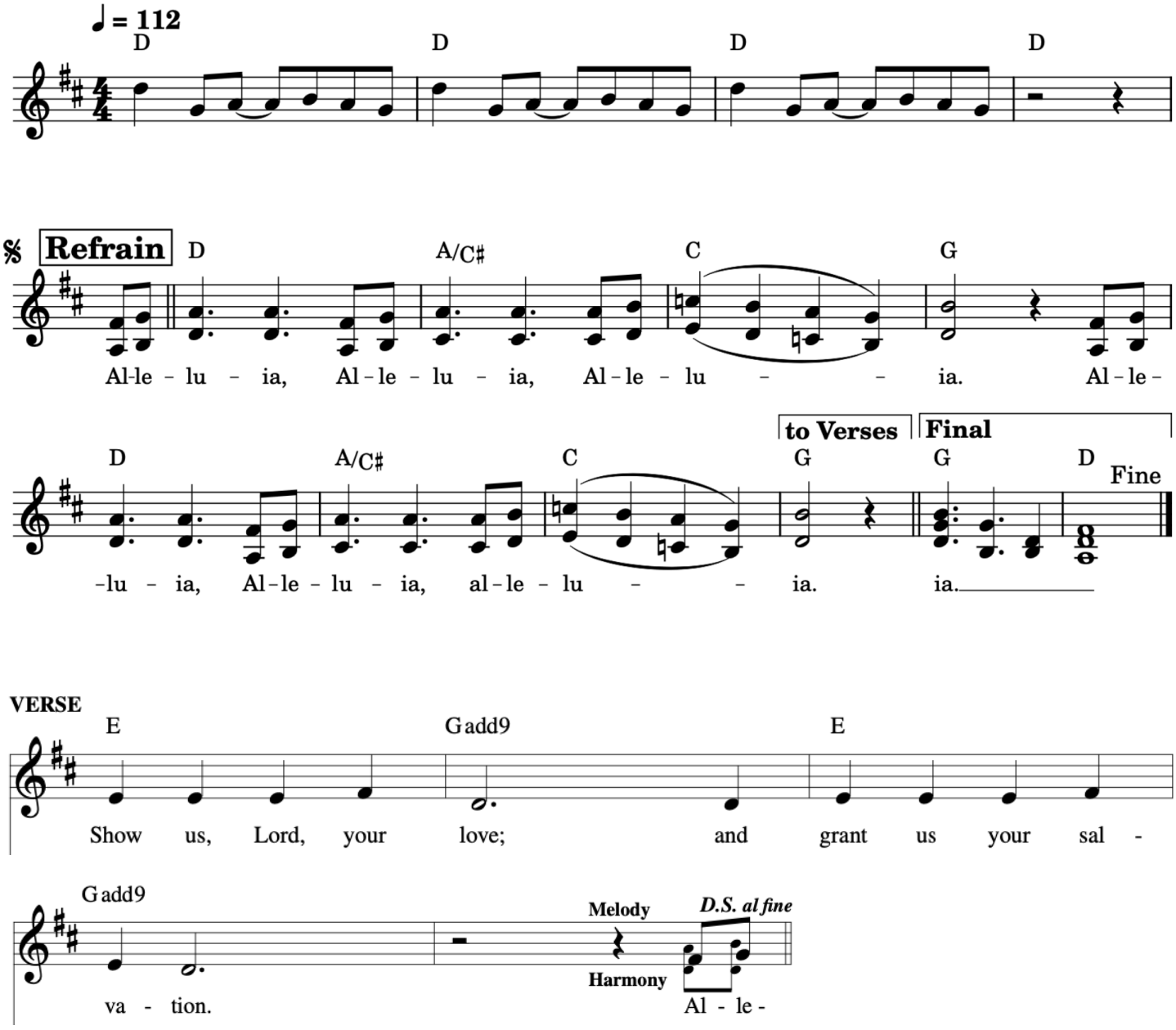

Music: Mass of the Desert; © 2011, 2016, 2019, Tom Booth.

The King Shall Come

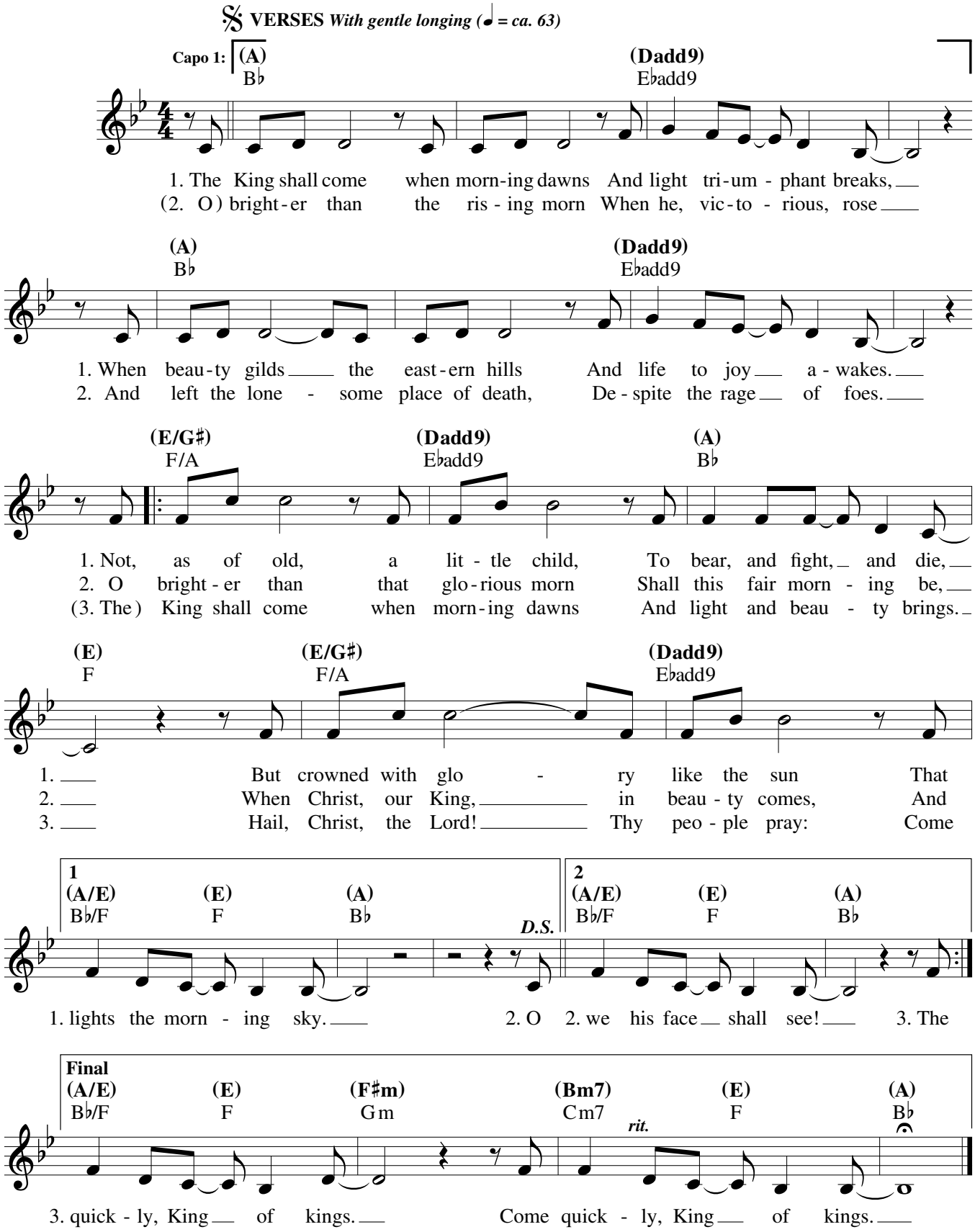

Text: Greek; tr. by John Brownlie, 1859–1925, alt.

Music: Trevor Thomson, b. 1971, © 2013, Trevor Thomson. Published by Spirit & Song®, a division of OCP. All rights reserved.

Edition #30133648

Communion Antiphon

Alan

First Sunday of Advent

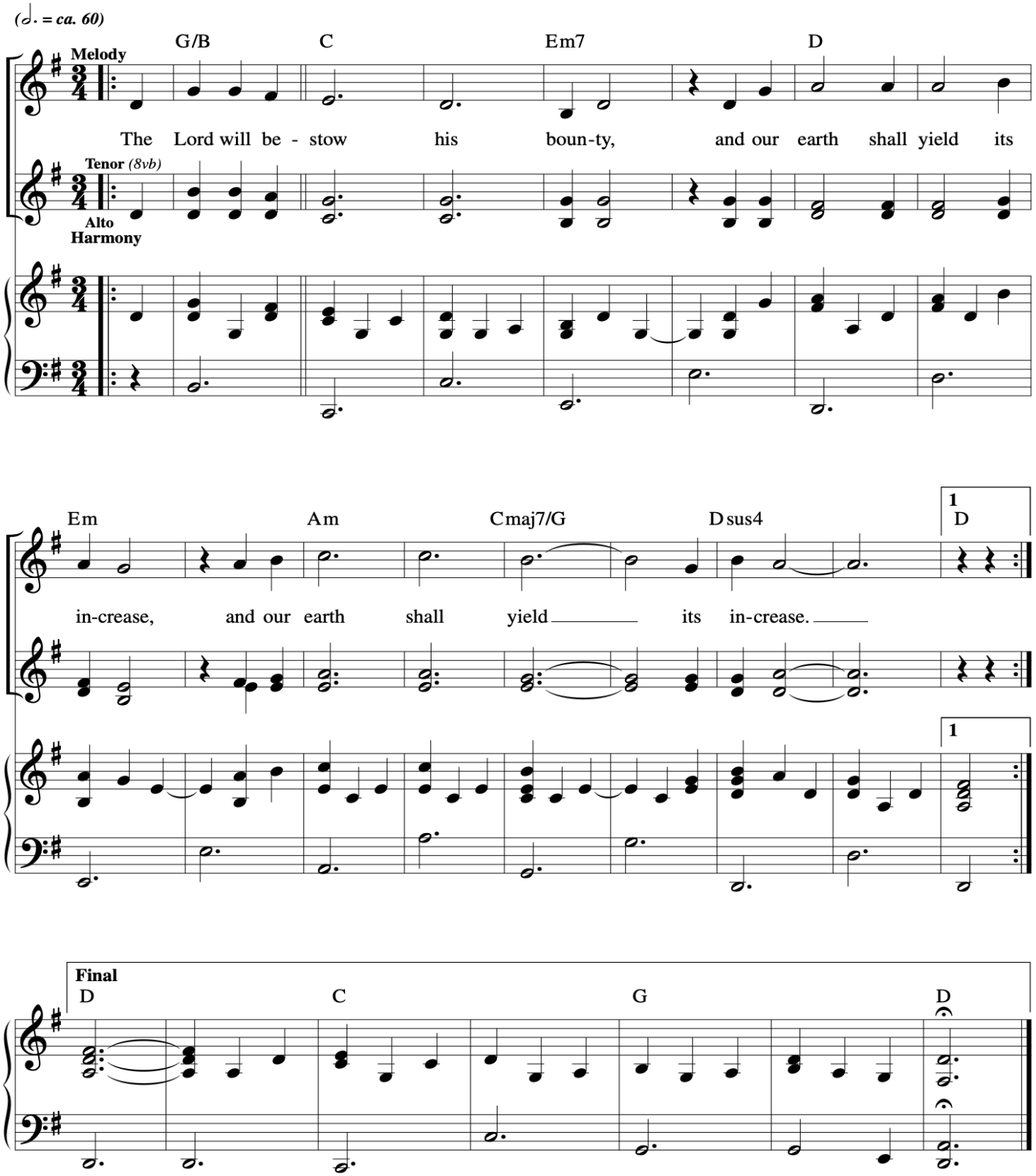

Music © 2020, Steve Angrisano, Sarah Hart, and Curtis Stephan

Come, Lord! Maranatha

(Come Now, Emmanuel)

VERSES: Advent Weeks 1, 2 *(♩ = ca. 120)*

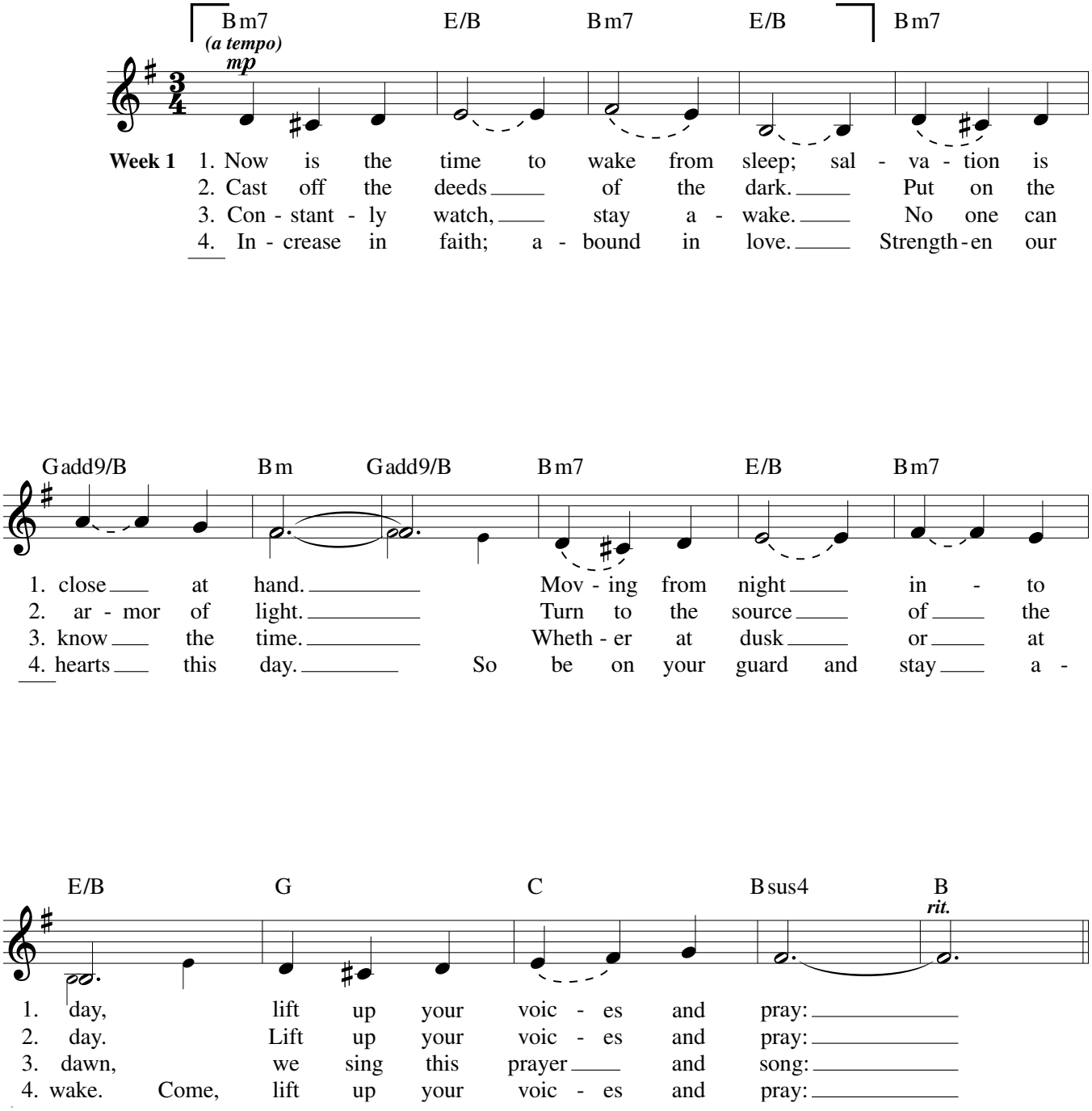

Text and music: Ricky Manalo, CSP, b. 1965, © 2006, Ricky Manalo, CSP. Published by OCP. All rights reserved.

30118345

Edition #30118345

REFRAIN

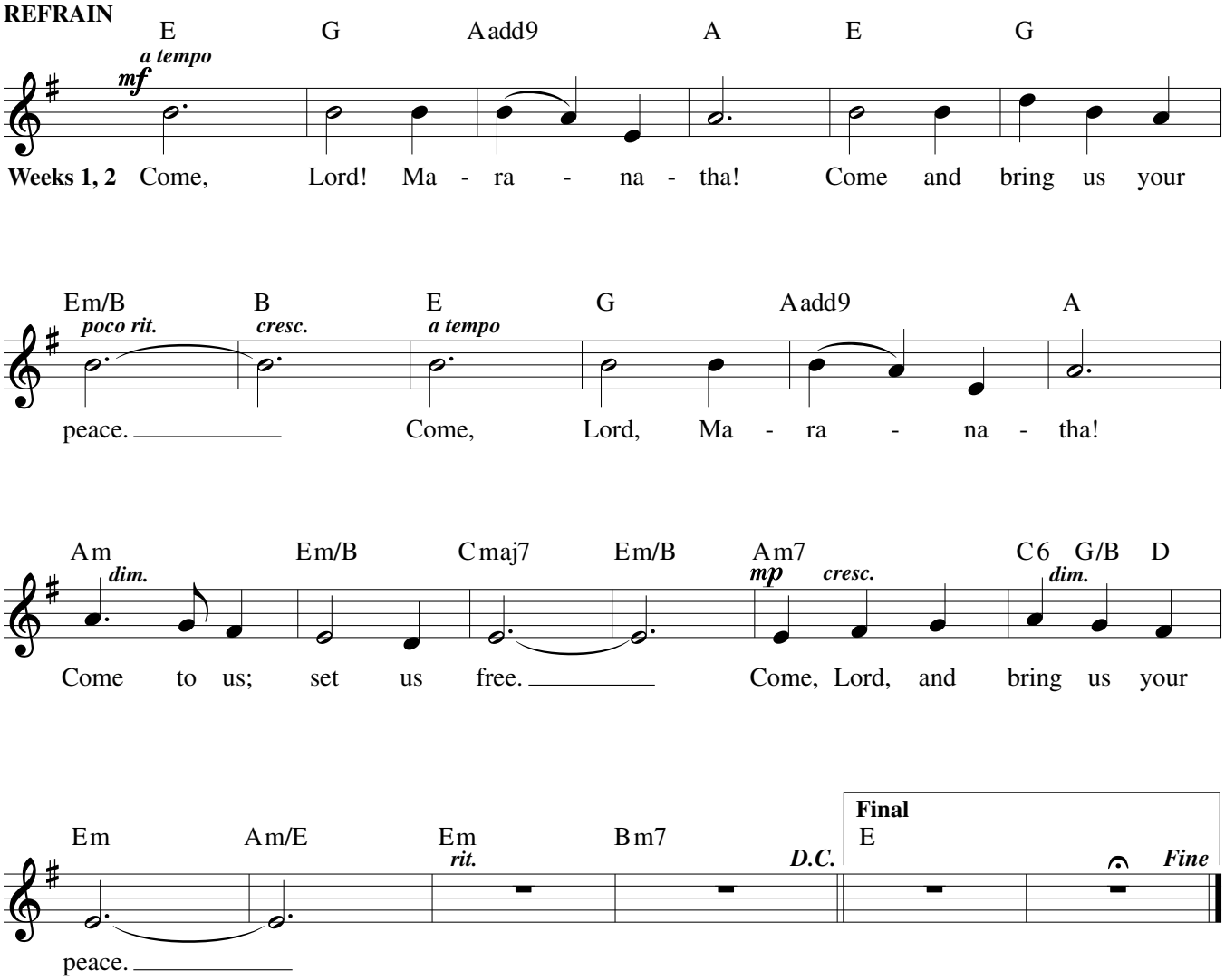

Note: Verses for Advent Weeks 3 and 4 may be found on page 3 of this song.

Come, Lord Jesus

INTRO *(♩ = ca. 84–114*)*

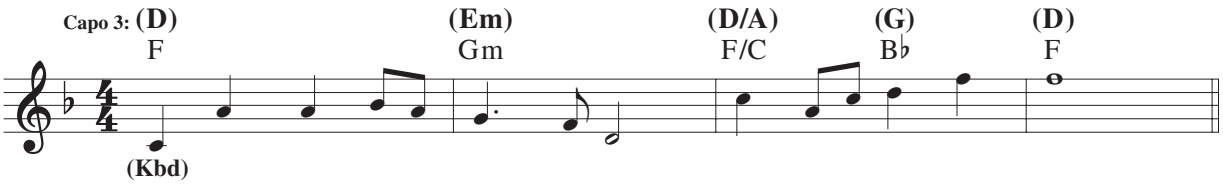

𝄋 **VERSES**

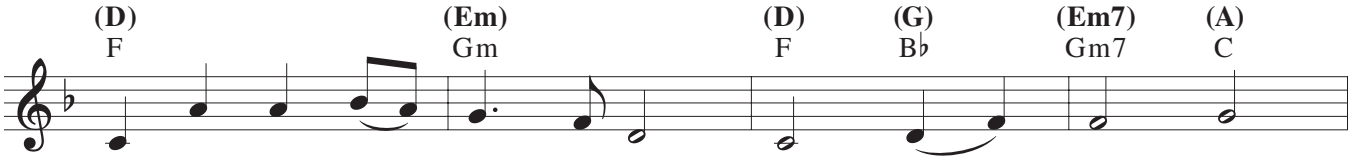

1. When the dark - ness clos - es in, Come, Lord Je - sus!
2. Wise and fool - ish, still we wait. Come, Lord Je - sus!
3. Come to us, O liv - ing Lord, Come, Lord Je - sus!

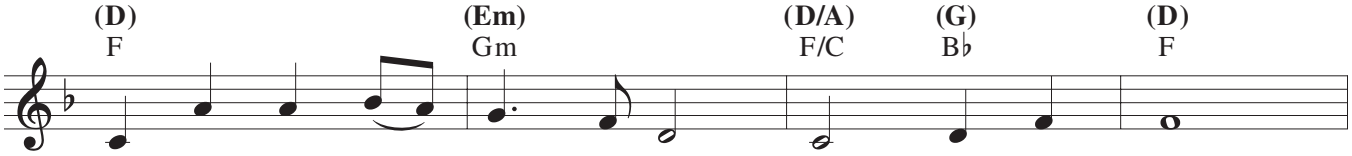

1. Cour - age fails and hopes grow dim. Lord Je - sus, come!
2. Is our Bride - groom at the gate? Lord Je - sus, come!
3. Come with jus - tice like a sword. Lord Je - sus, come!

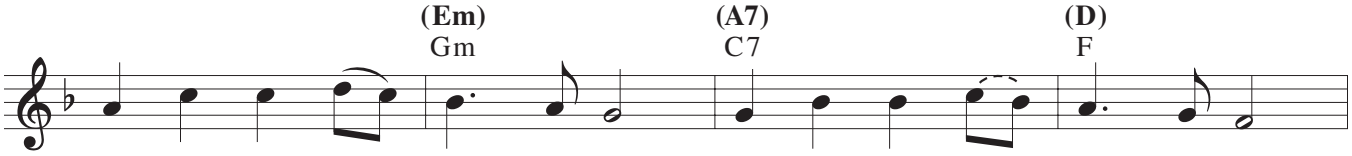

1. Clear the shad - ows from our sight; set our trou - bled world a - right.
2. At his voice, our hearts have stirred, list - 'ning for his heal - ing word,
3. Come in word and wine and bread; come a - gain that we poor be fed.

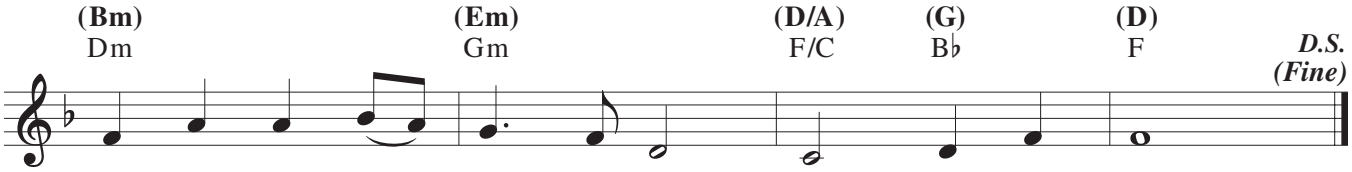

1. Fill our eyes with ra - diant light. Lord Je - sus, come!
2. Con - fi - dent our cries are heard. Lord Je - sus, come!
3. Raise your ser - vants from the dead. Lord Je - sus, come!

***The tempo should be determined by the setting in which the piece is used—thoughtfully and gently *(ca. 84)* for Evening Prayer, or more energetically *(ca. 114)* as a gathering or closing song for Eucharist.**

Text and music: M.D. Ridge, © 1997, M.D. Ridge. Published by OCP. All rights reserved.

Soon and Very Soon

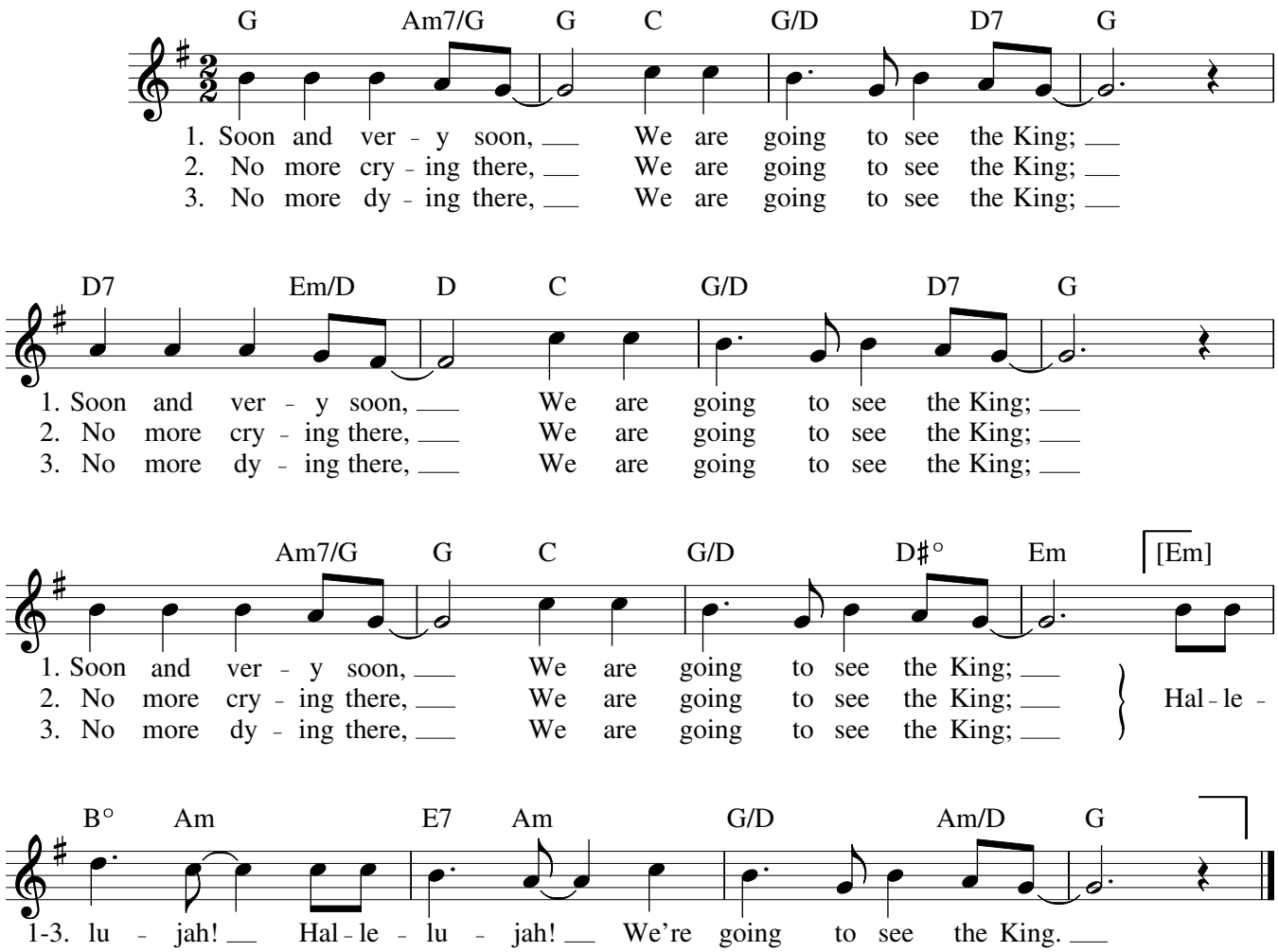

Text: 57 57 57 86; Andraé Crouch, b. 1945.
Music: SOON AND VERY SOON; Andraé Crouch; adapt. by William F. Smith, b. 1941.
Text and music © 1976, Bud John Songs, Inc./Crouch Music. All rights reserved. Administered by EMI CMG Publishing. Used with permission.