# Communion Antiphon #73

*3rd Sunday of Lent*
*Let Us All Rejoice*
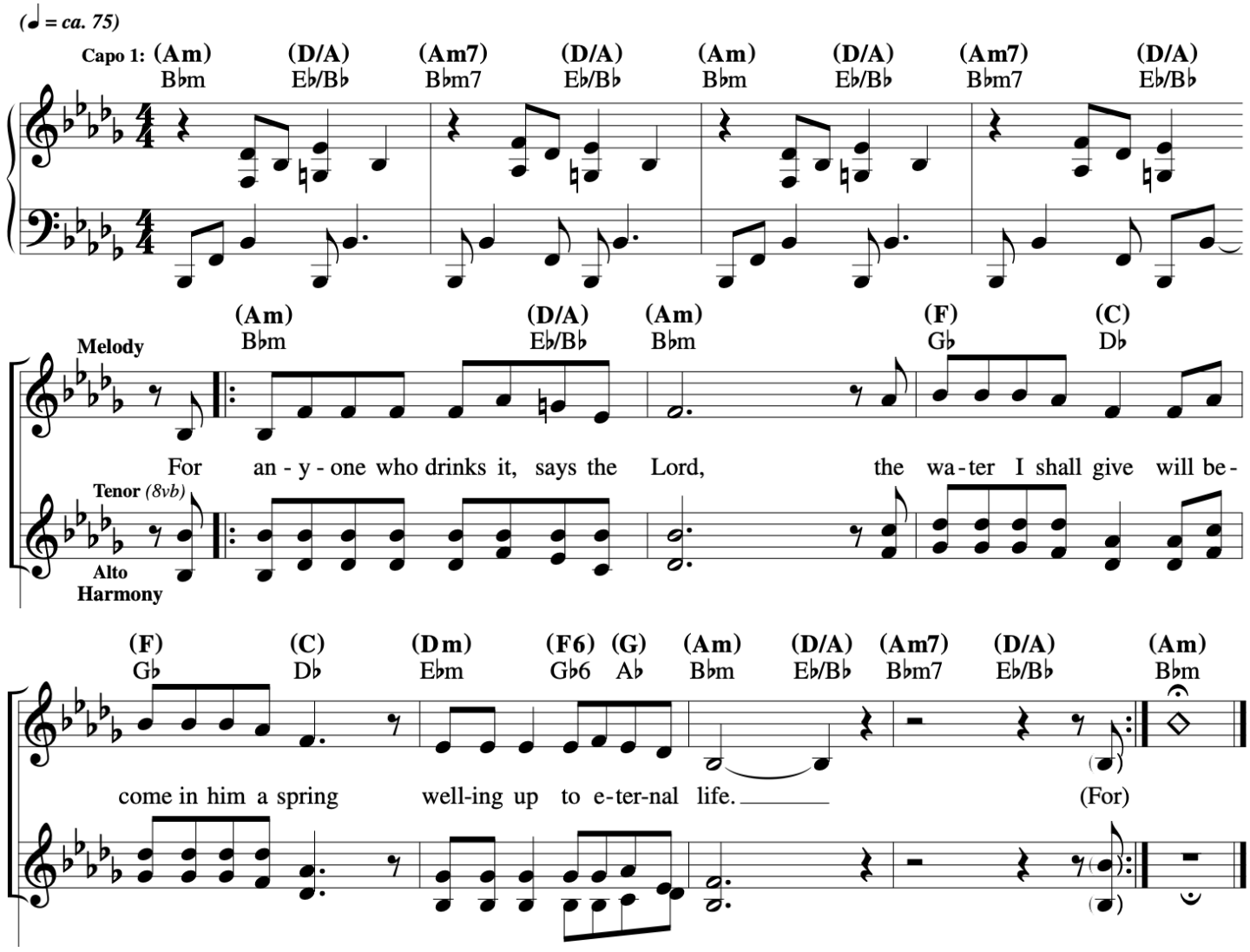
*(For use when the Gospel of the Samaritan Woman is read)*