Entrance Antiphon #72
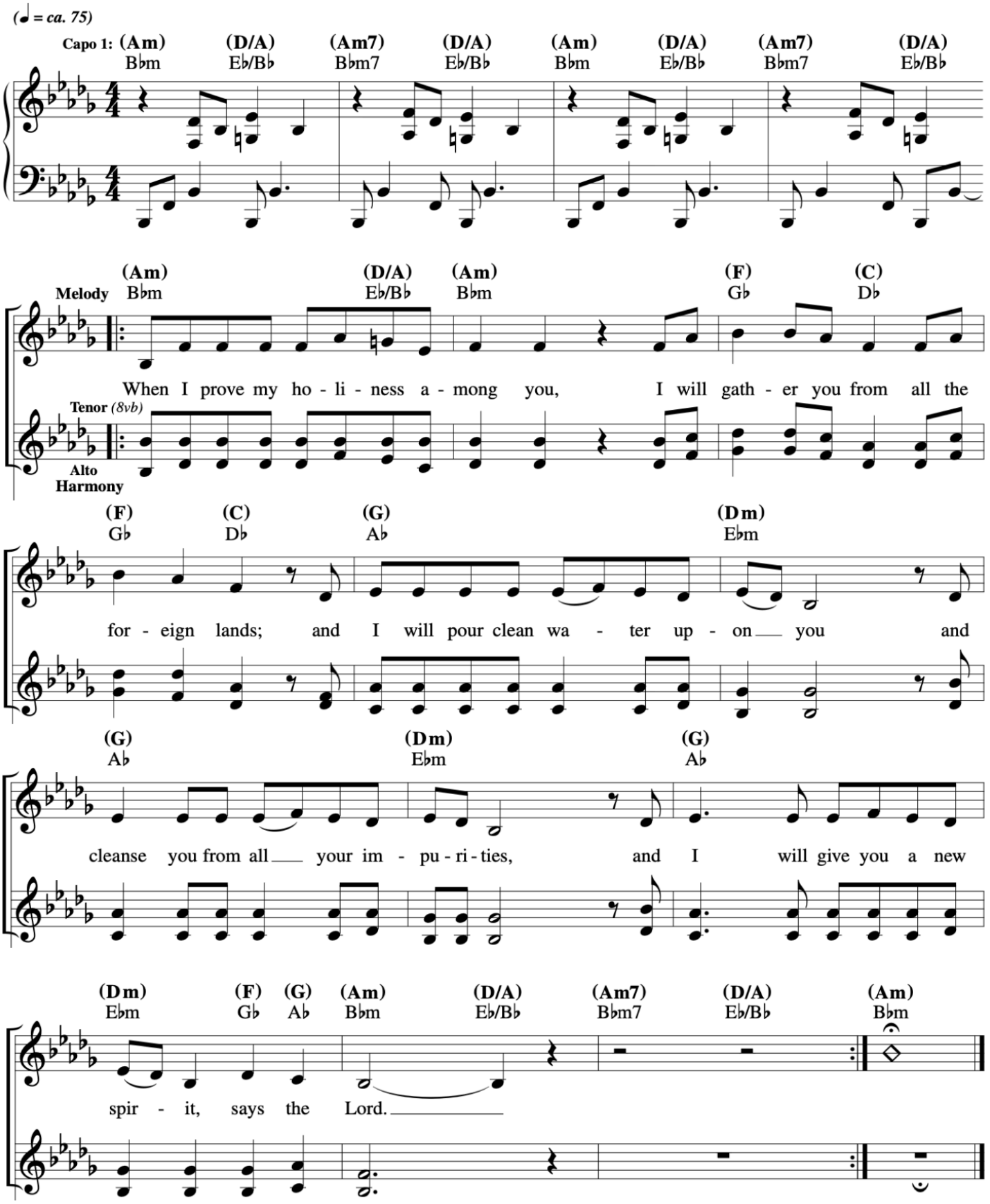
3rd Sunday of Lent
Let Us All Rejoice