Entrance Antiphon #72

3rd Sunday of Lent
Let Us All Rejoice

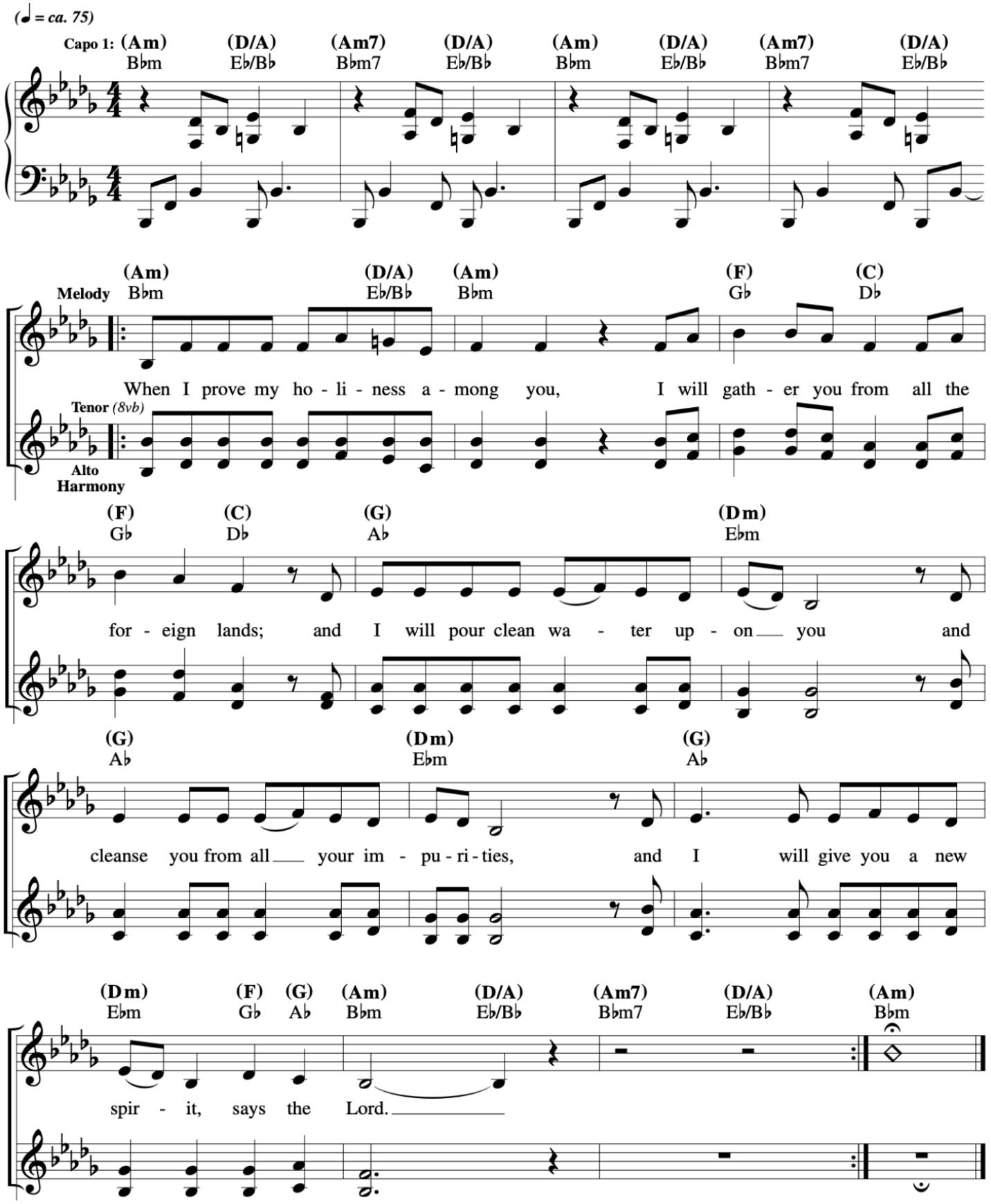

Psalm 95 - If Today You Hear His Voice

Francesca LaRosa

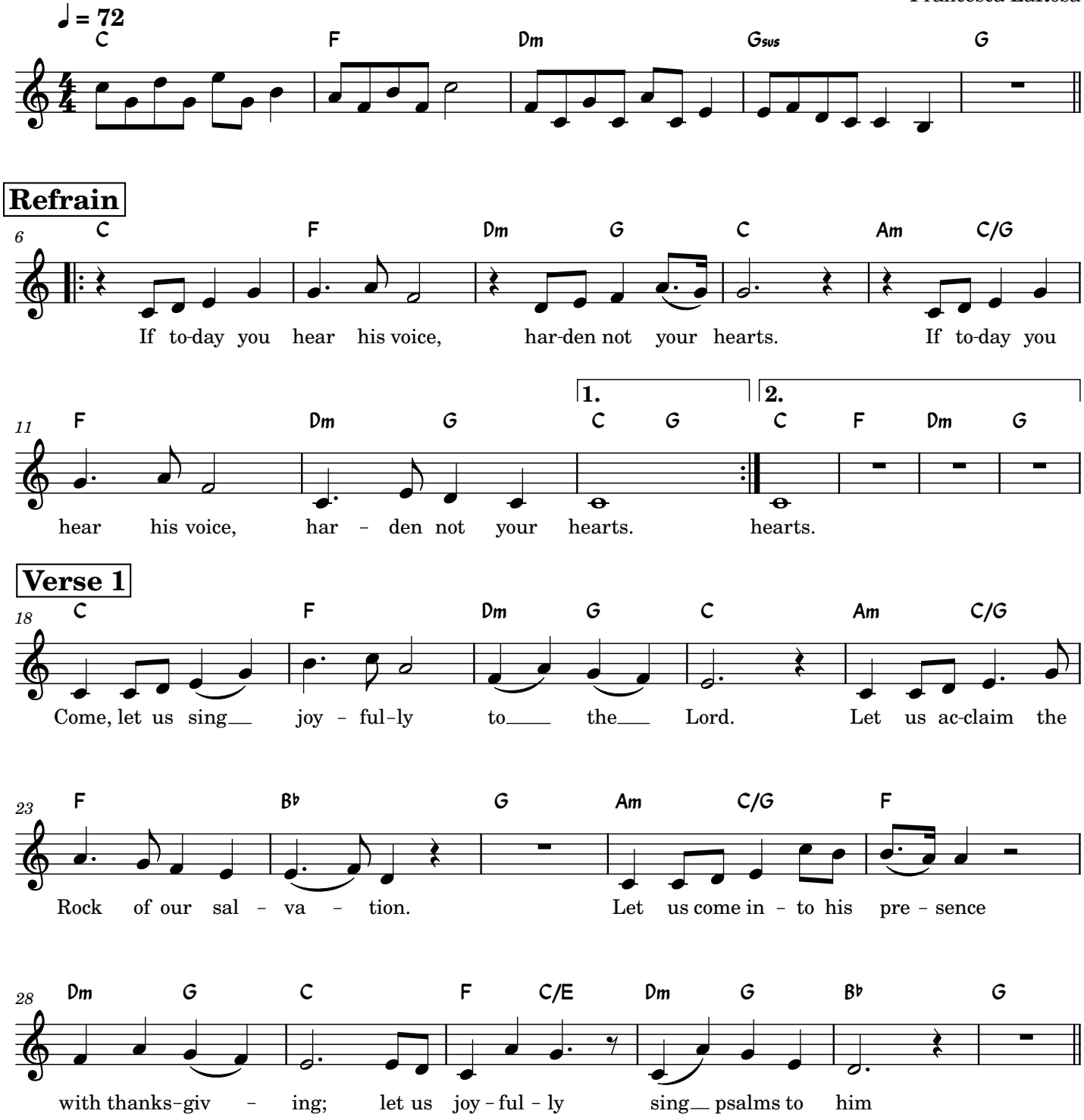

2

Verse 2

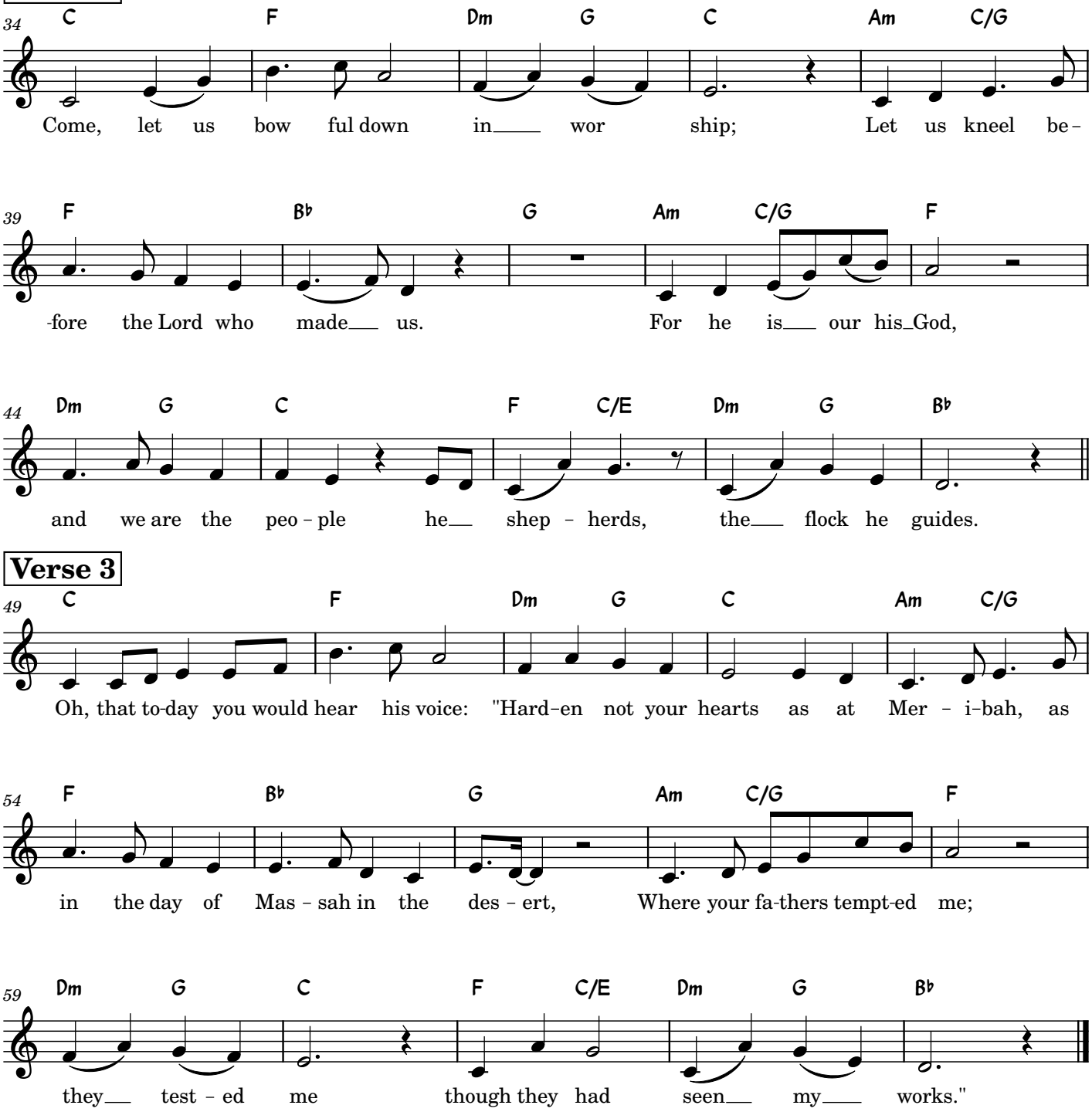

Verse 3

Gospel Acclamation

3rd Sunday Lent

Tom Booth
SP2026

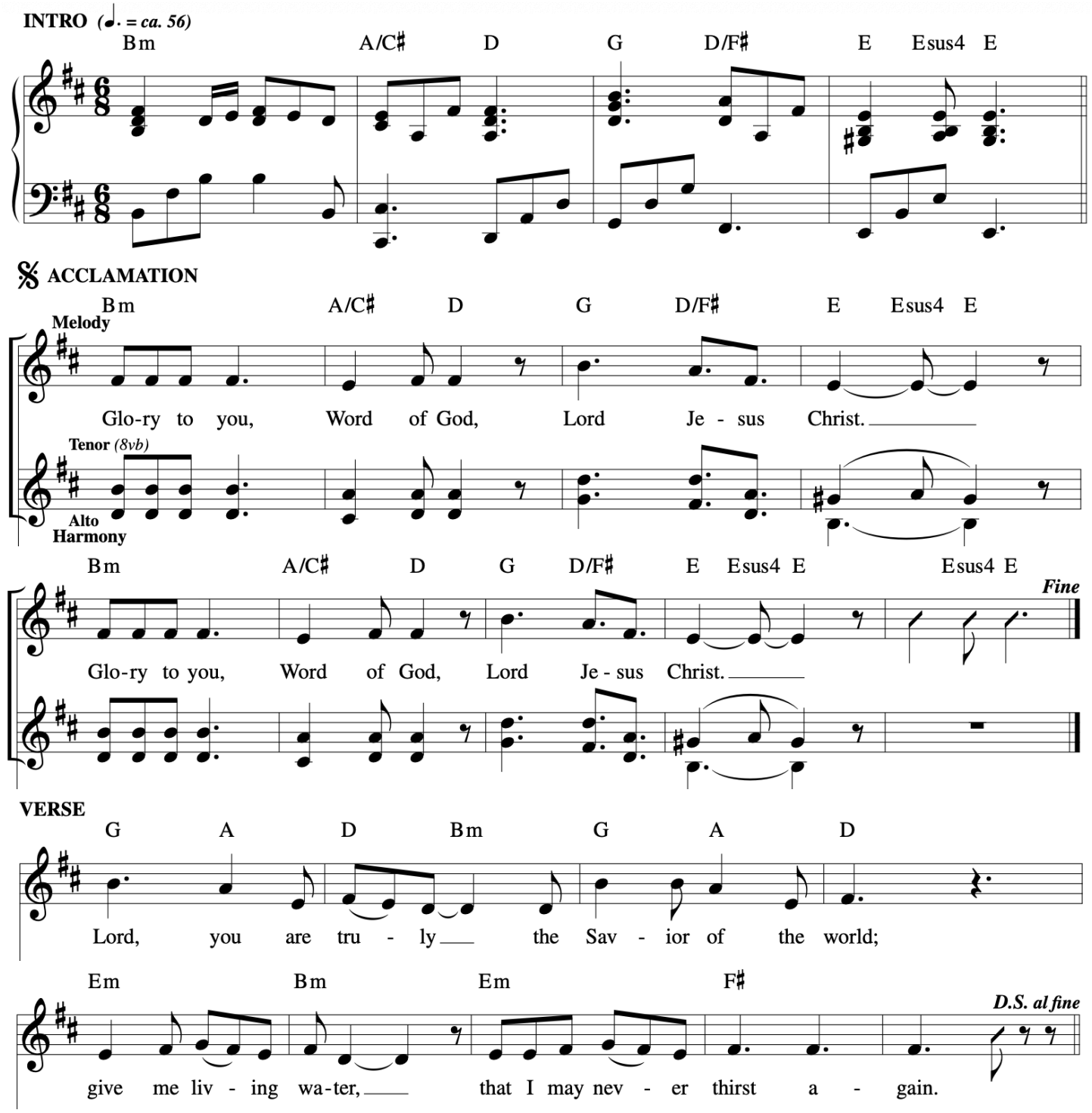

Beyond the Days

INTRO *With gentle assurance (♩ = ca. 72)*

Capo 3: (D) (Em) (D/F♯) (G) (D/A) (A7) (D)
F Gm F/A B♭ F/C C7 F

mp

Melody

Harmony

𝄋 **REFRAIN**

(D) (Em)
F Gm

mp *(a tempo)*

Be - yond the days __ of hope and

(D/F♯) (G6) (A) (D) (Em) (C) (A) (Dsus4) (D)
F/A B♭6 C F Gm E♭ C Fsus4 F

rit. *a tempo*

mys - t'ry ___ we see a light ___ of faith re - newed, and in our long - ing ___

(Em7) (F♯m) (Bsus4) (B7) (Em) (Asus4) (A)
Gm7 Am Dsus4 D7 Gm Csus4 C

1-4 (D) F to Verses

Final (Bm) (Bm/A)
Dm Dm/C

___ we thirst for guid - ance to walk with you day by day. day, ___ to

(Em) (A7) (D) (Em) (D/F♯) (G) (D/A) (A7) (D)
Gm C7 F Gm F/A B♭ F/C C7 F

rit. *Fine*

walk with you day by day. ___

Text and music: Ricky Manalo, CSP, b. 1965, © 1997, Ricky Manalo, CSP. Published by OCP. All rights reserved.

Intro

F Gm F/A B♭ F/C C7 F

VERSES

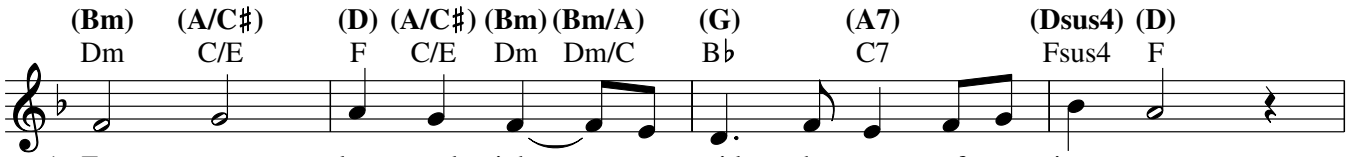

1. For - ty days and nights, ___ you guide the steps of our jour - ney.
2. Not on bread a - lone ___ are we to walk on this jour - ney.
3. In your hands, O God, ___ we feel the touch of your guid - ance.
4. On our Lent - en path ___ we see the dawn of a new day.

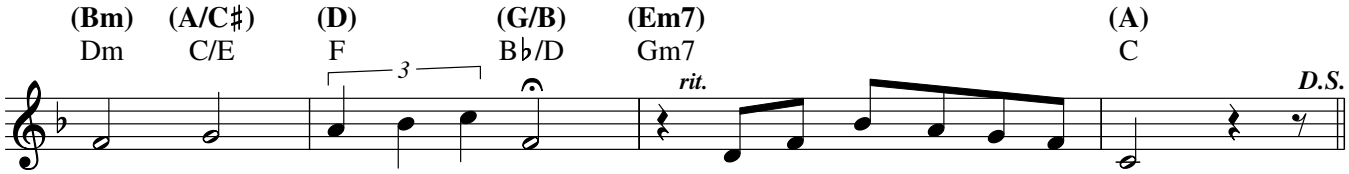

1. May your pres - ence be felt in the whis - per of your voice.
2. Speak the words that give life to the yearn - ings of our hearts.
3. Keep us safe in your care: may your gen - tle - ness be there.
4. Be our vi - sion of hope; be the prom - ise of our lives.

Communion Antiphon #73

3rd Sunday of Lent
Let Us All Rejoice

(For use when the Gospel of the Samaritan Woman is read)

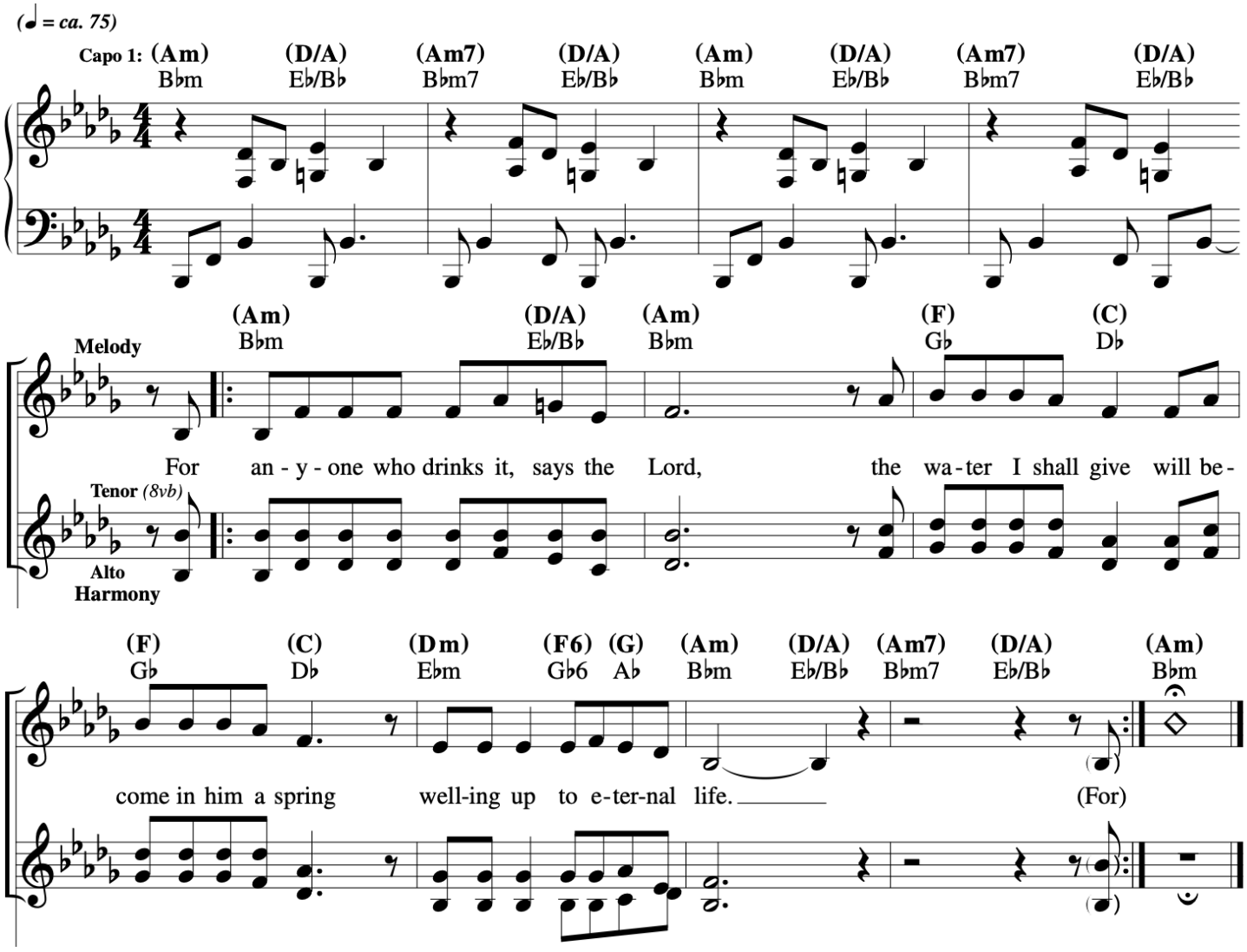

Flow River Flow

REFRAIN *(♩ = ca. 96)*

D E/D A D G

(a tempo)

Melody

Flow riv - er flow, flow o - ver me. O liv - ing

Harmony

(a tempo)

E7/G♯ A F♯m G A F♯m Bm

wa - ter, poured out for free; O liv - ing wa - ter,

G A D | **1-3** G **to Verses** | **Final** G D

rit. *Fine*

flow o - ver me.

rit.

VERSES

Bm G D F♯

1. You will be mine and I will be your God,
2. The blind shall see, the mute shall find a voice,
3. Who - ev - er drinks the wa - ter I will give

Bm Em7 F♯m G A Bm

1. for I will wash you clean. And a new
2. the lame shall leap for joy. Riv - ers will
3. will nev - er thirst a - gain. The drink I

Text: Based on Ezekiel 11:19, 20; Isaiah 35:1–6; John 4:7–15; Bob Hurd, b. 1950.
Music: Bob Hurd; harm. by Craig S. Kingsbury, b. 1952.
Text and music © 1986, 1987, Bob Hurd. Published by OCP. All rights reserved.

22150-Z2

Edition #90651

FLOW RIVER FLOW, cont. (2)

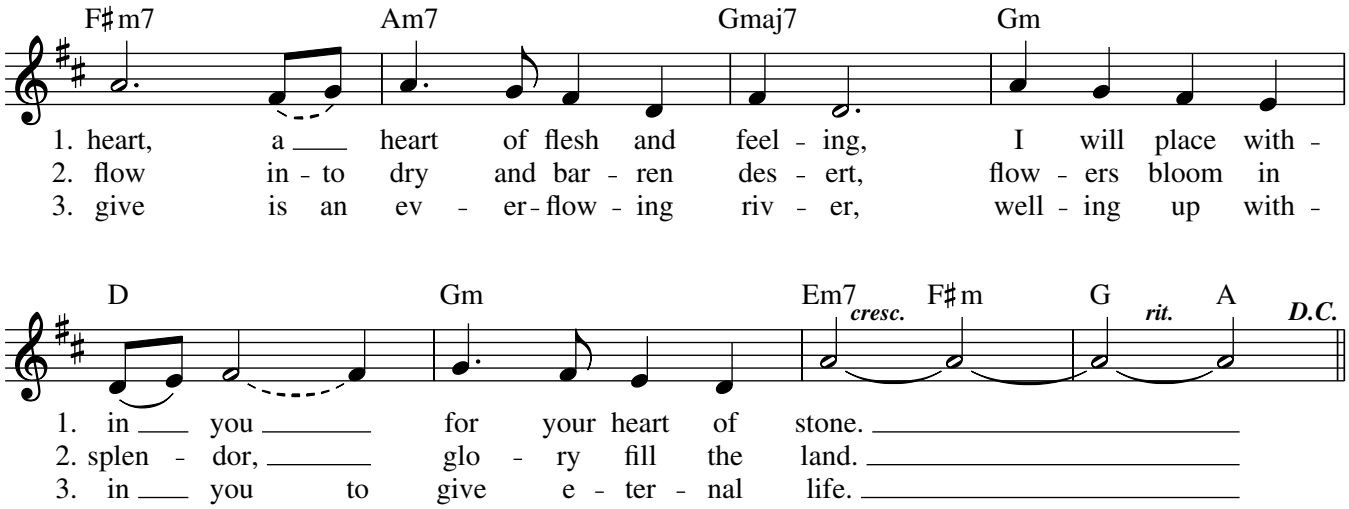

Fly Like a Bird

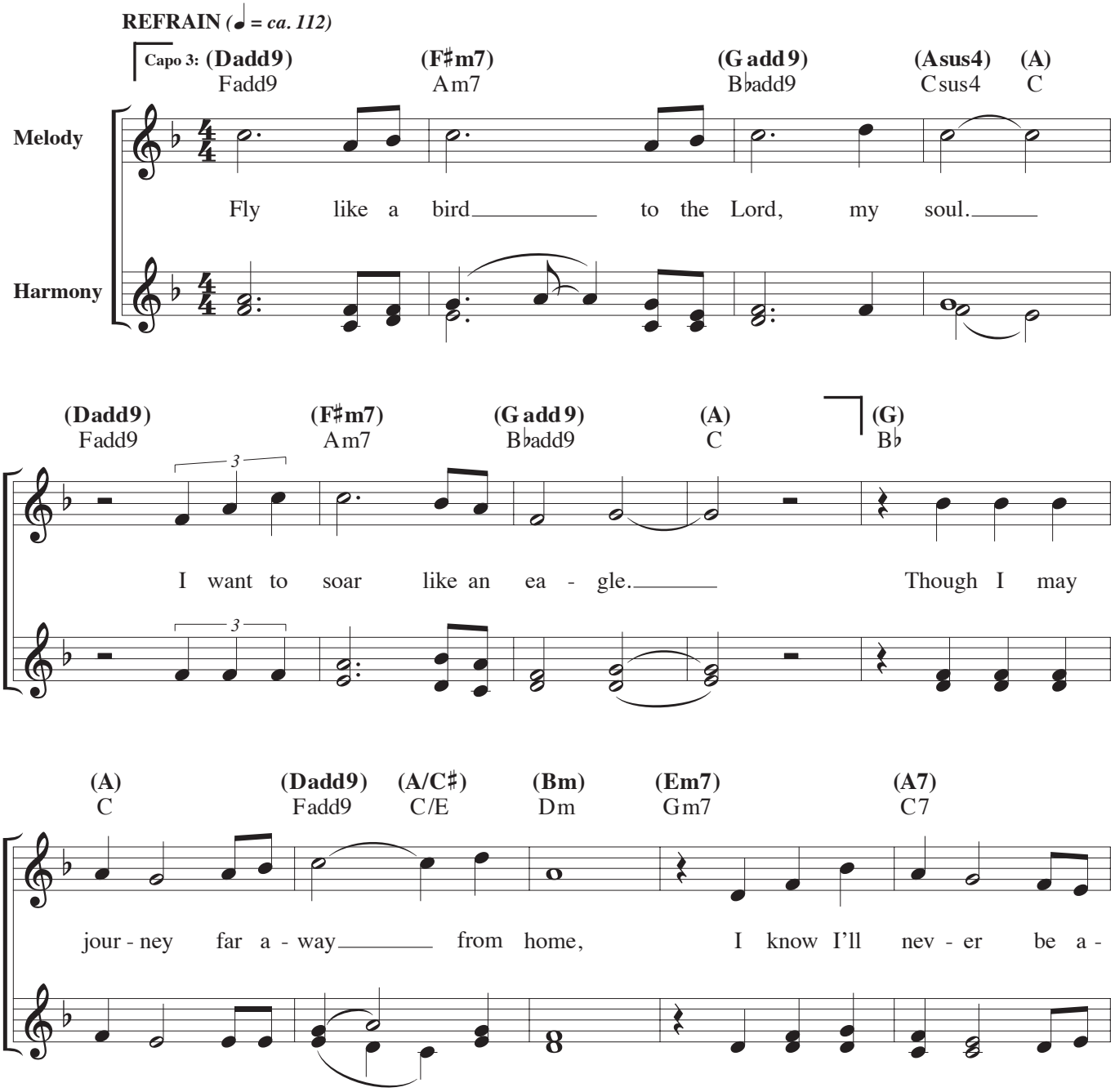

Text: Based on Psalm 139:1–4, 7–12, 23–24; Ken Canedo, b. 1953.
Music: Ken Canedo.
Text and music © 1995, 2002, spiritandsong.com®, a division of OCP. All rights reserved.

22151-Z2

FLY LIKE A BIRD, cont. (2)

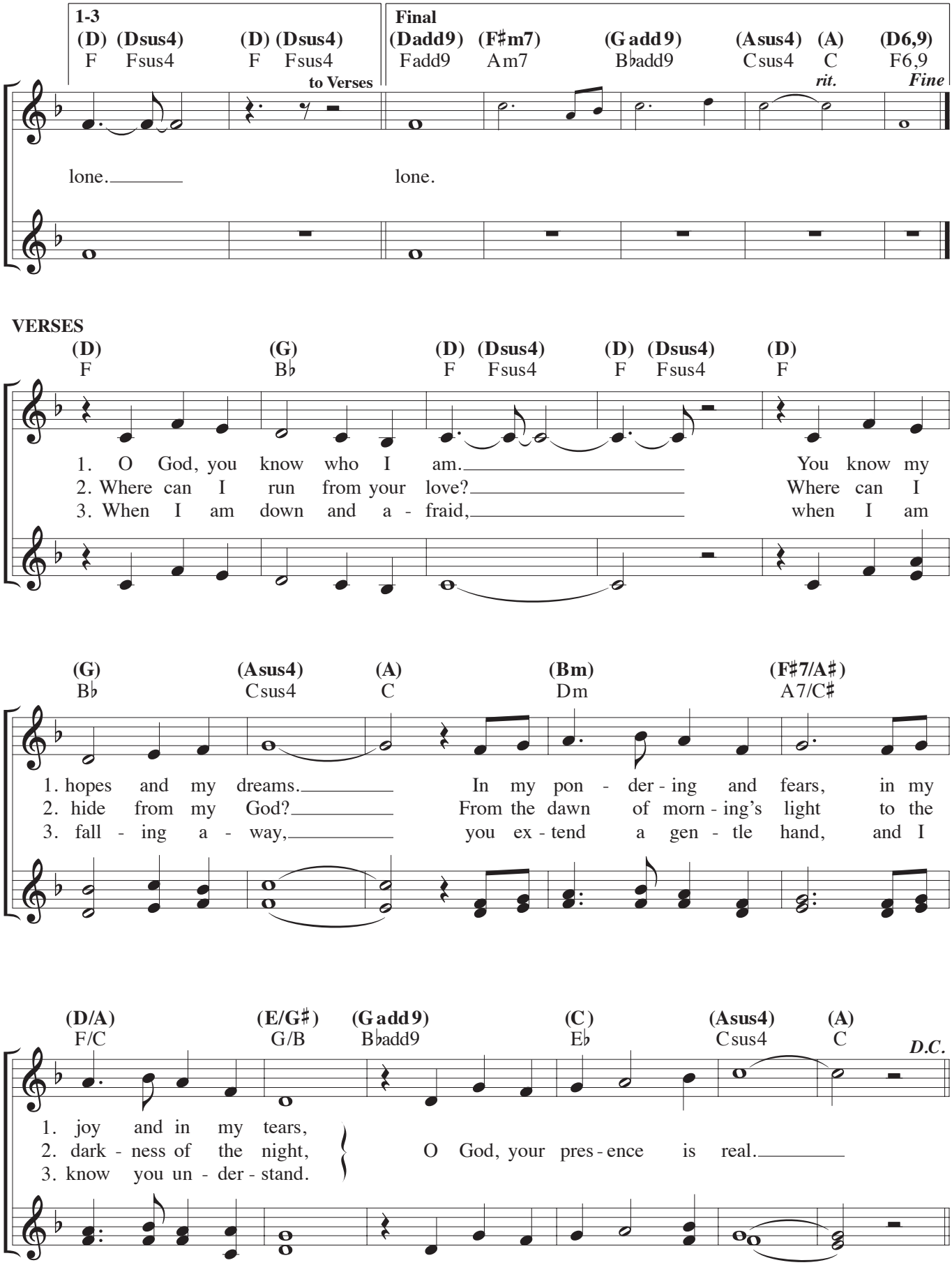

Change Our Hearts

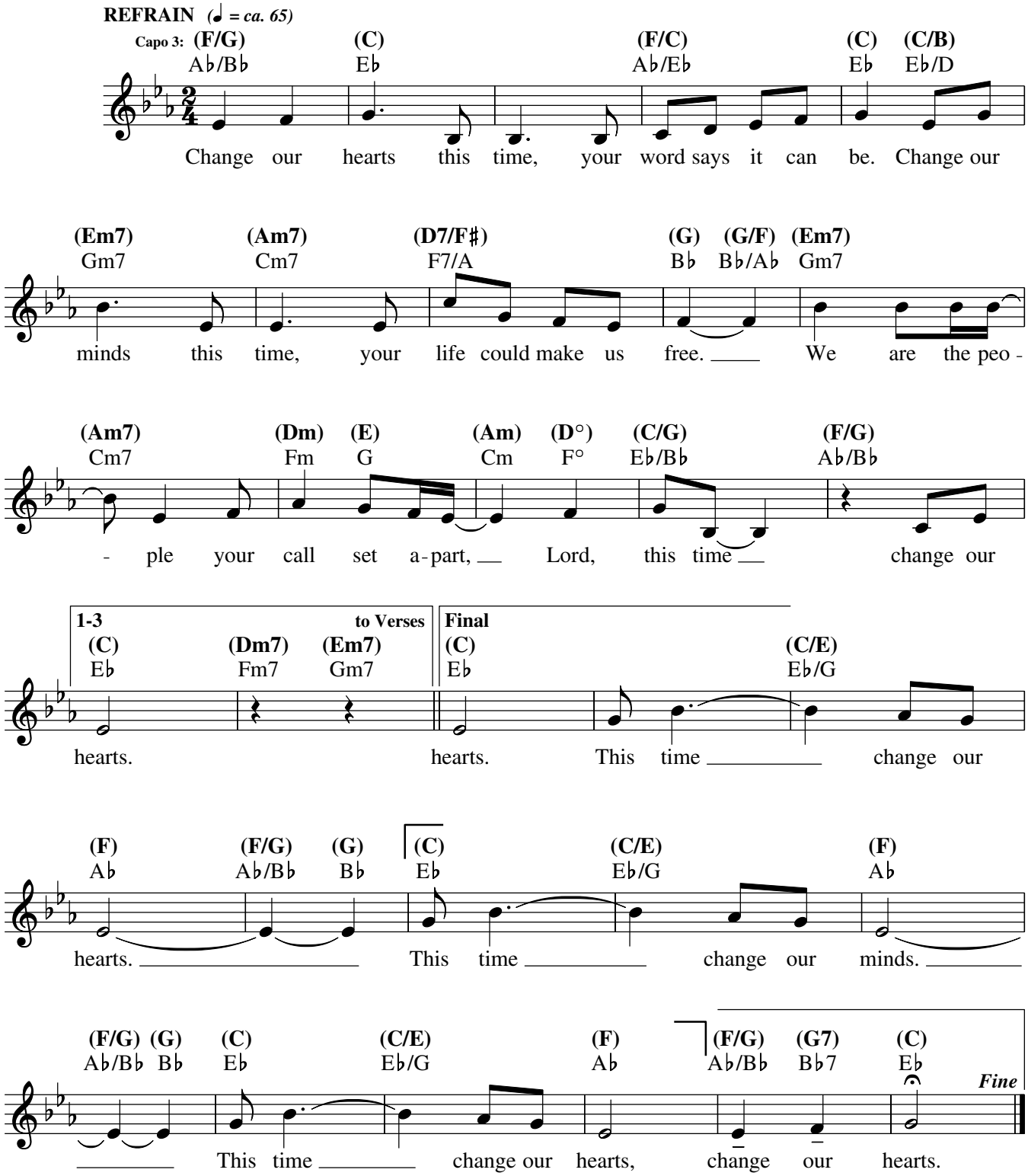

Text and music: Rory Cooney, b. 1952, © 1984, spiritandsong.com®, a division of OCP. All rights reserved.

Intro

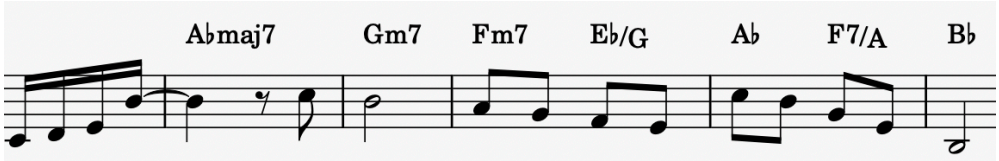

22091-Z2

Edition #90450

CHANGE OUR HEARTS, cont. (2)

VERSE 1

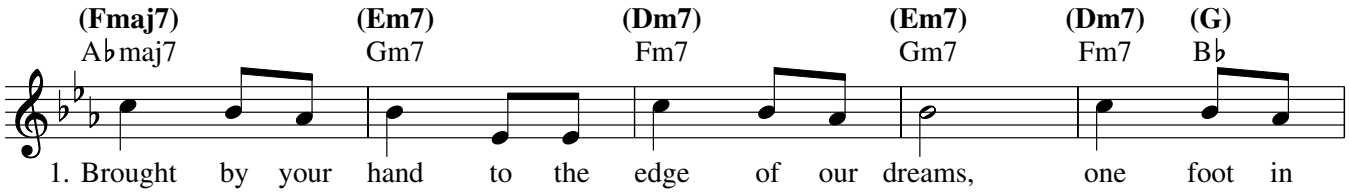

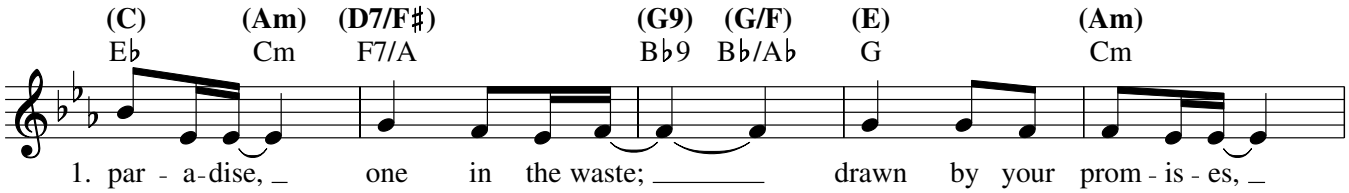

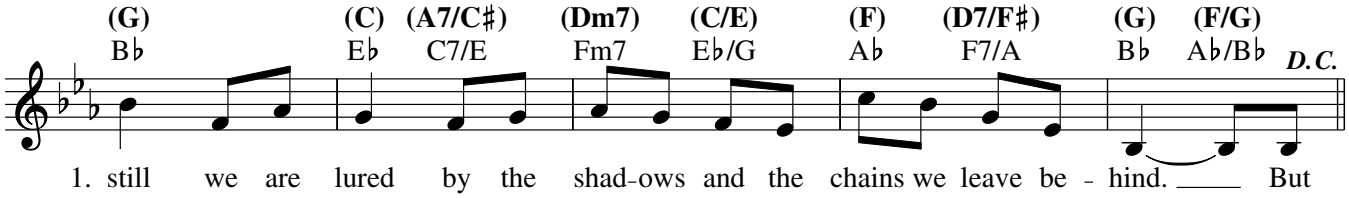
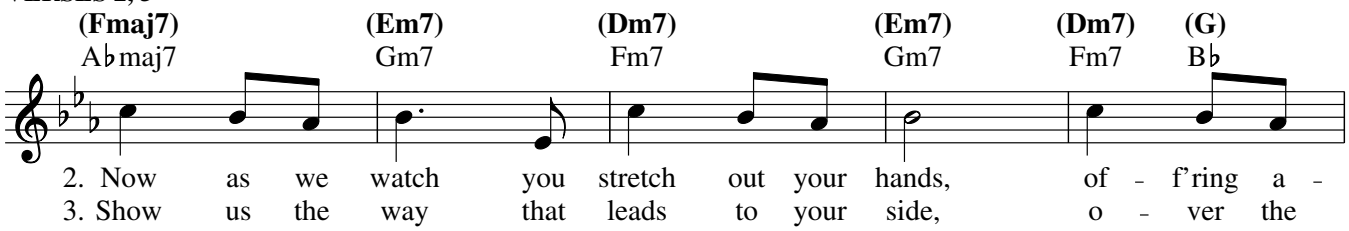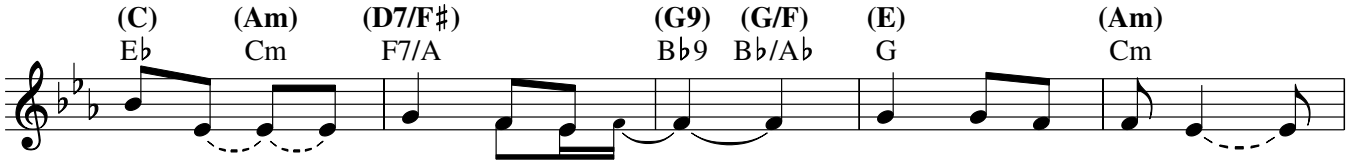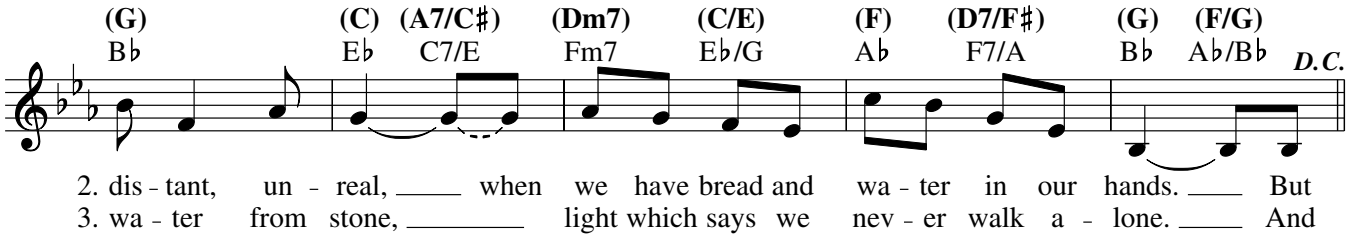
VERSES 2, 3