# Communion Antiphon

*5th Sunday Easter*

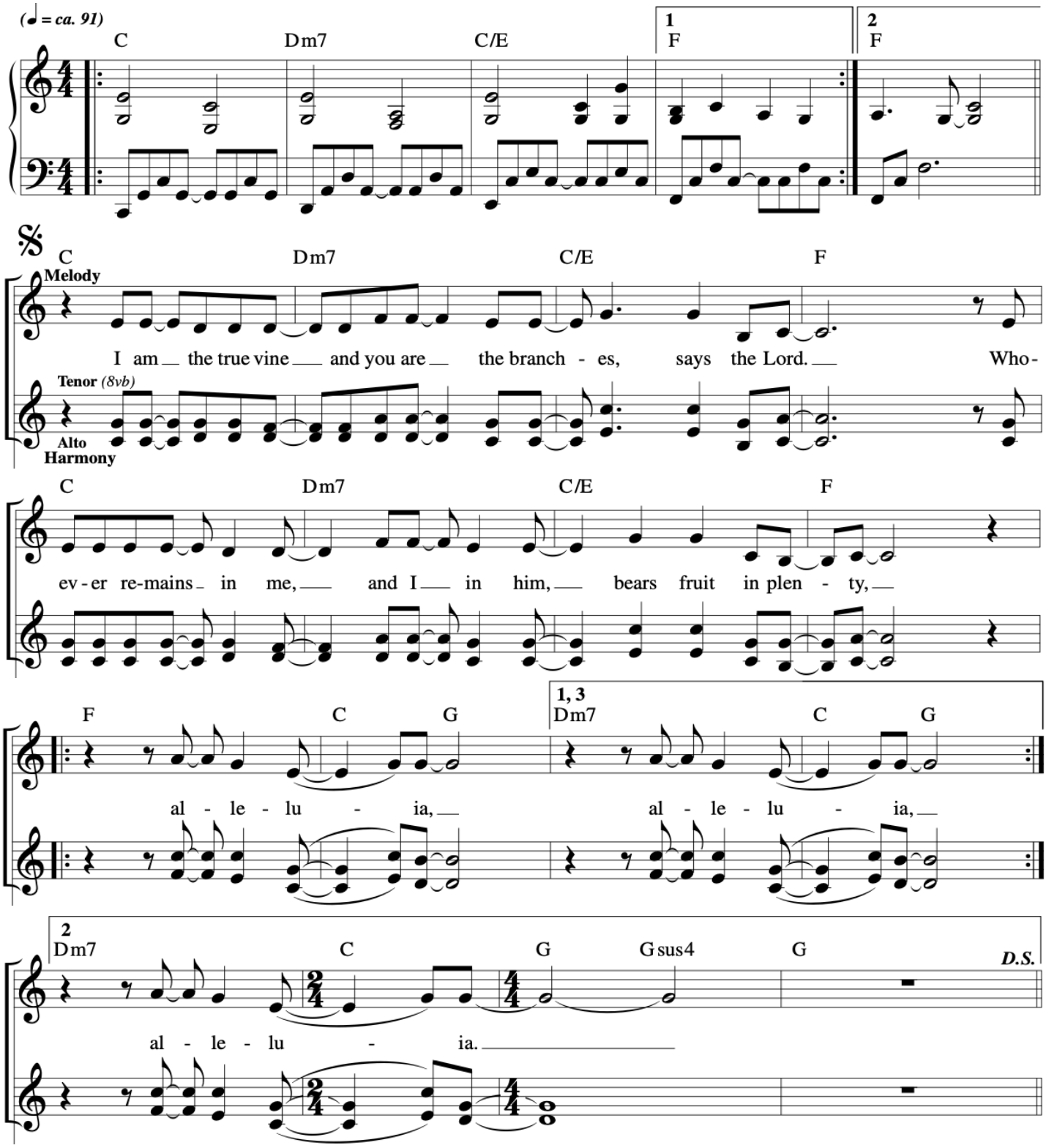


*Music © 2020, Steve Angrisano, Sarah Hart, and Curtis Stephan*