Fifth Sunday of Easter

Responsorial Psalm: Psalm 22:26–27, 28, 30, 31–32 (53)

Response: *(Organ/SATB)* [*or:* Alleluia.]

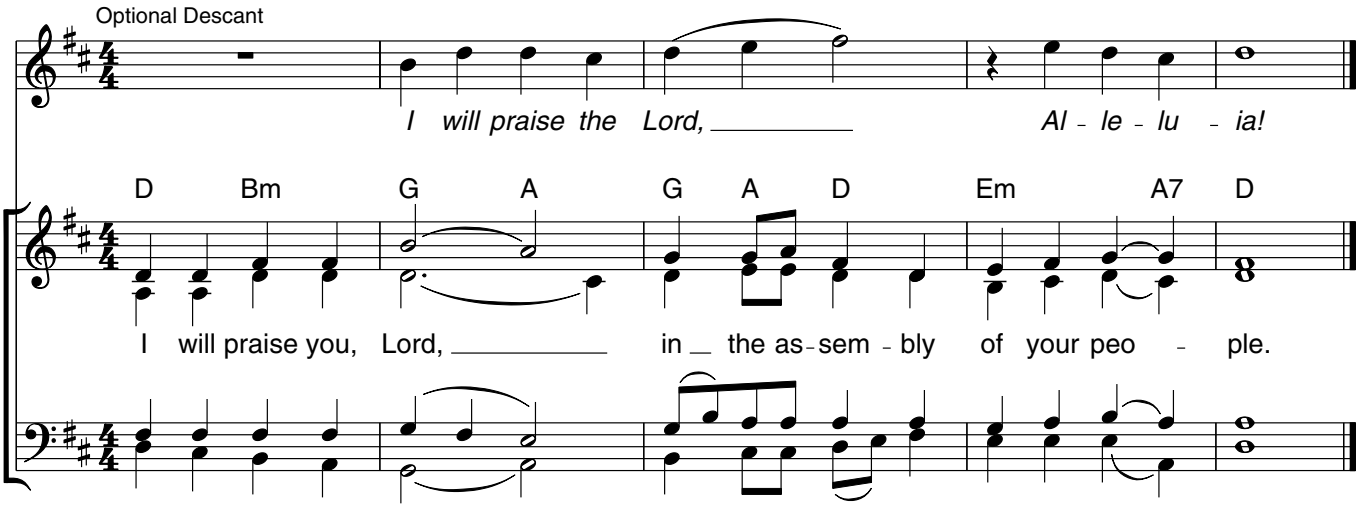

Verses: *(Cantor or SATB)*

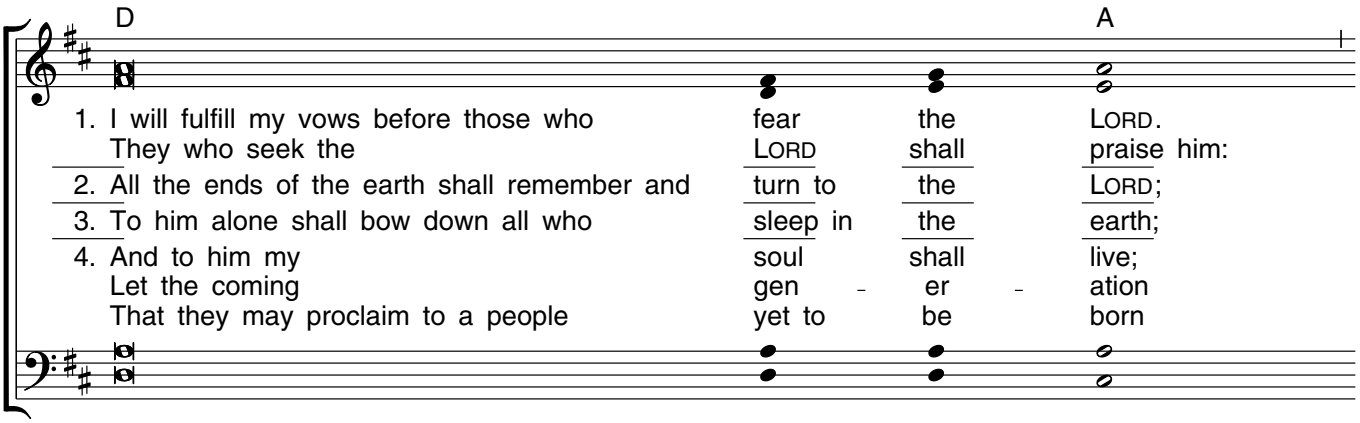

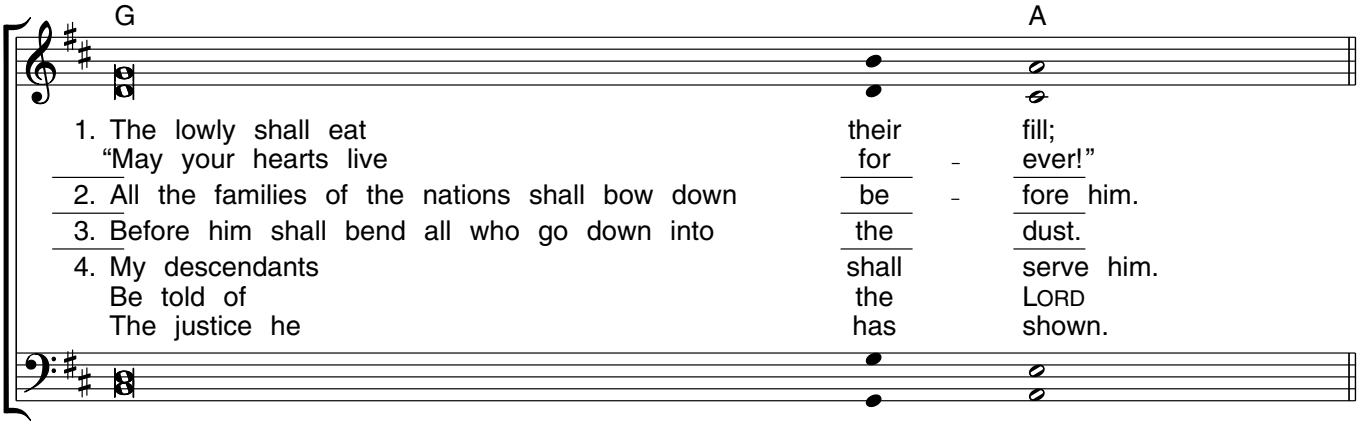

Music: Owen Alstott, © 1977, 1990, OCP. All rights reserved.

Gospel Acclamation: John 15:4a, 5b

Acclamation: *(Organ/SATB) NO. VIII*

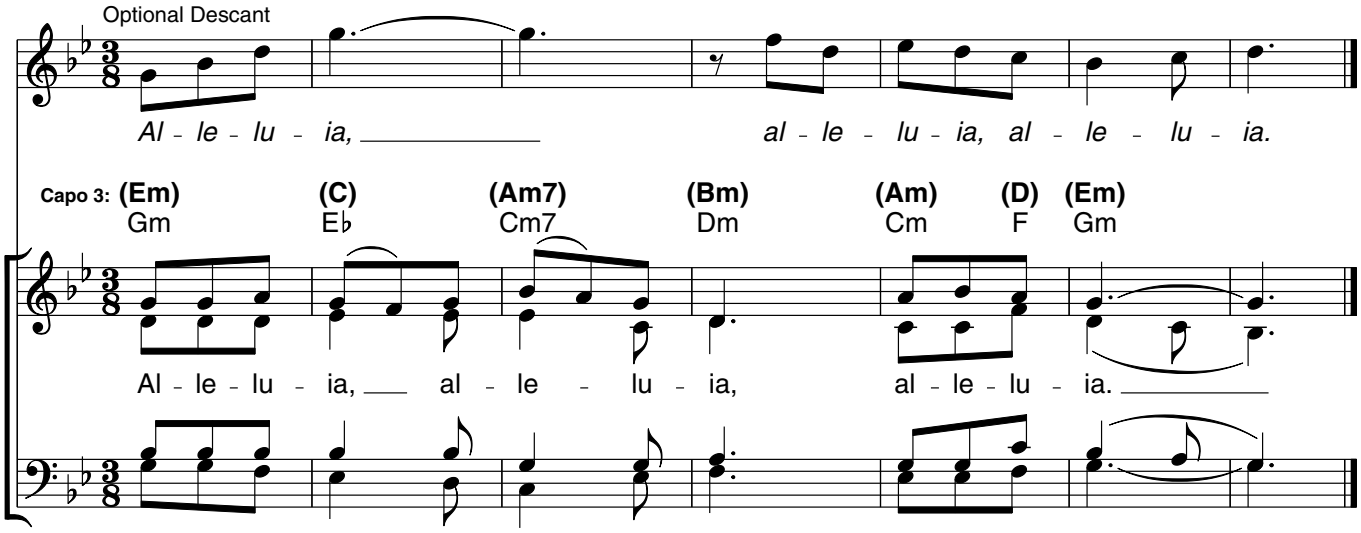

Verse: *(Cantor)*

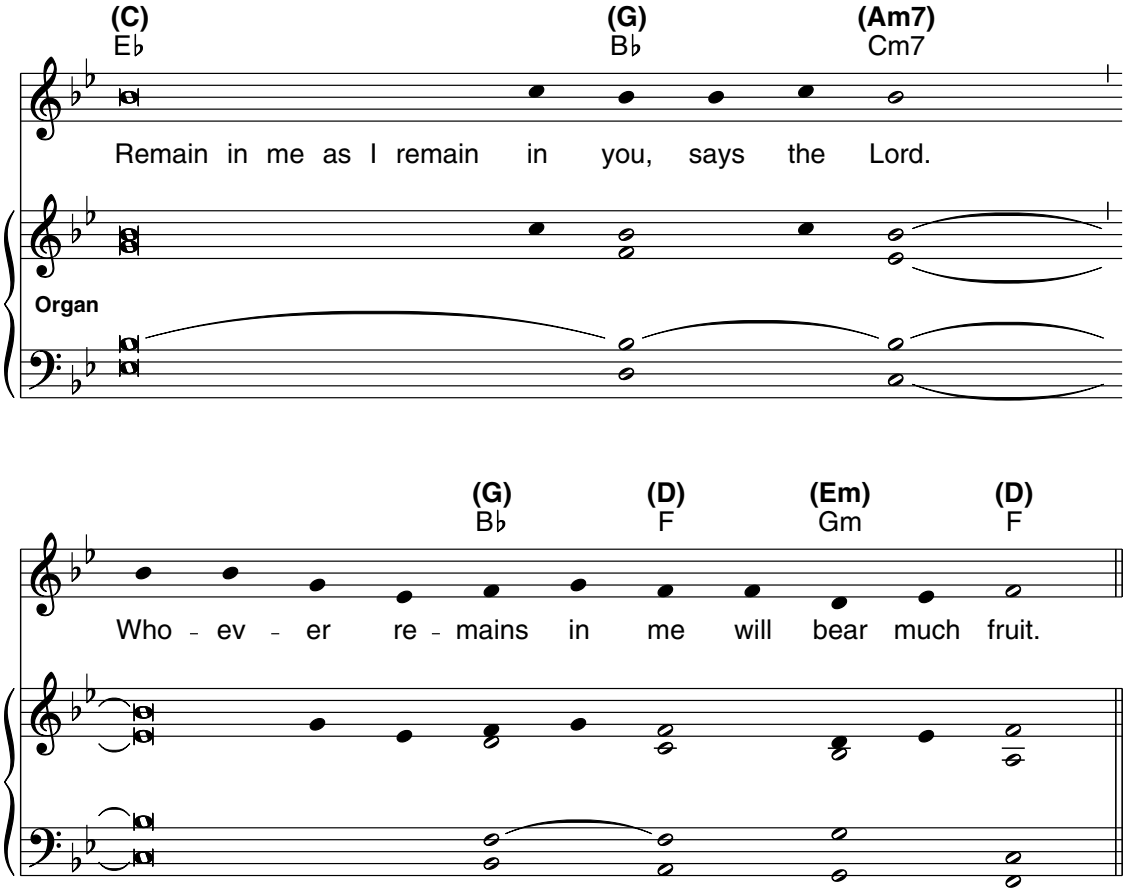

Music: Refrain, O FILII ET FILIAE, Chant, Mode II; verse, Owen Alstott, © 1977, 1990, OCP. All rights reserved.