Remain In Me, I Am The Vine

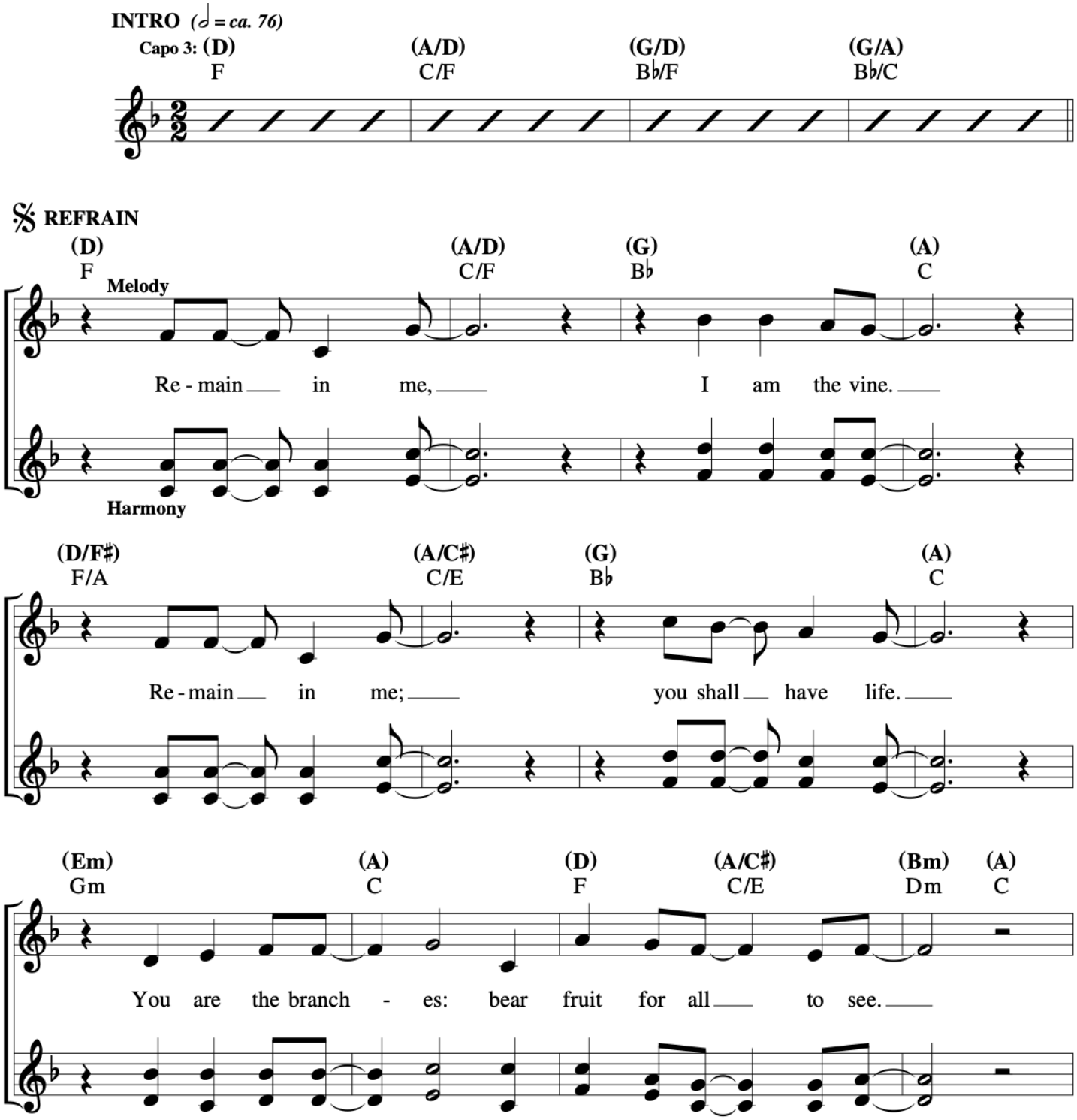

© 2013, Curtis Stephan and Steve Angrisano.

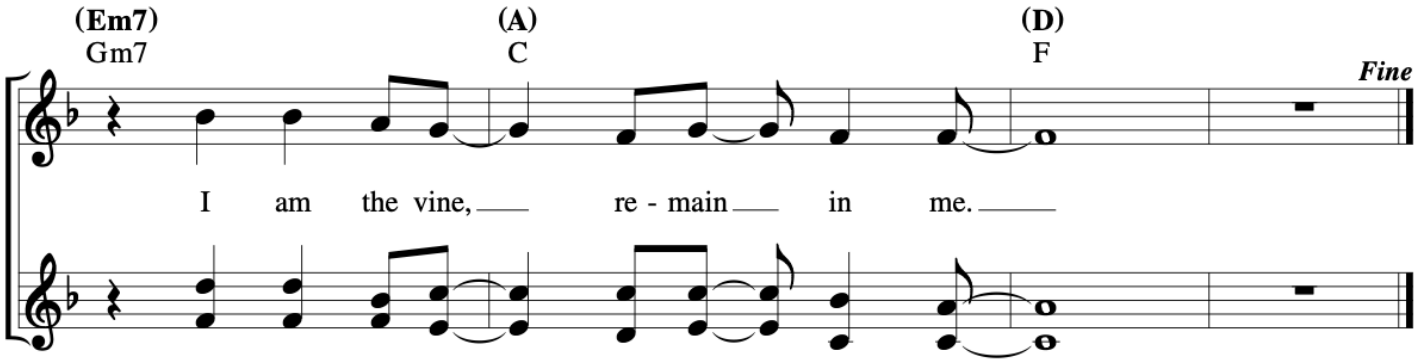

VERSES

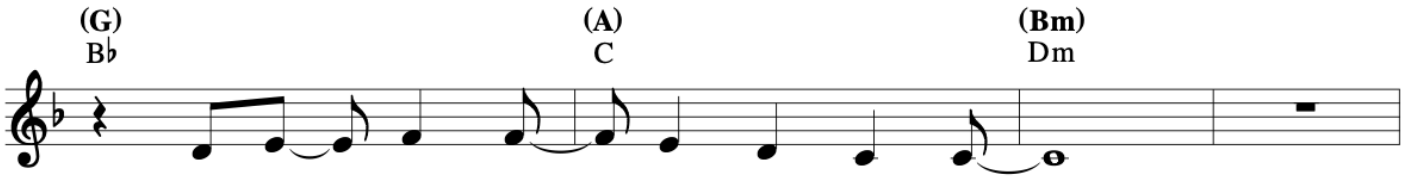

1. No branch can live with - out the tree,
2. No long - er slaves, I call you friends.
3. As I have done so you should do,
4. As I died, so too shall you die.
5. I am the way, the truth, the life.

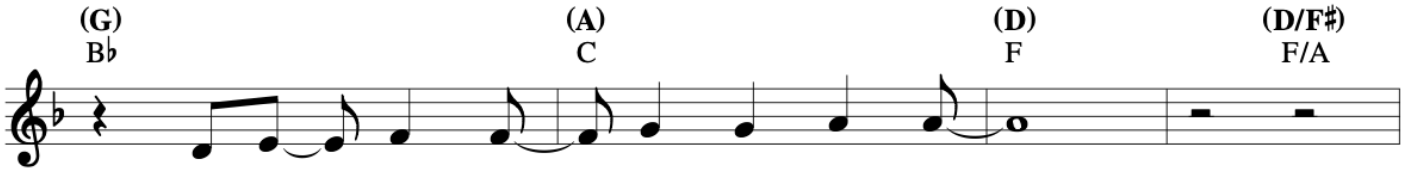

1. nor grow or serve a - part from me.
2. I shall be with you to the end.
3. so as to love as I love you.
4. As I rose, so too shall you rise.
5. I am your liv - ing sac - ri - fice.

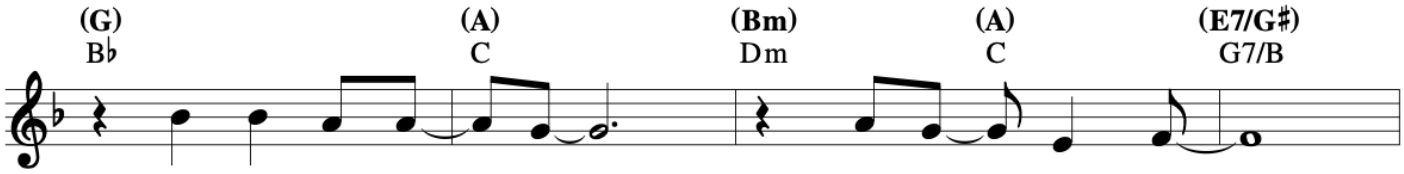

1. This I have told you that you may see
2. Keep my com-mand - ments; I dwell in you.
3. For in your wit - ness, my love is shown;
4. Do not be trou - bled: your eyes have seen.
5. I of - fer free - ly my life for you.

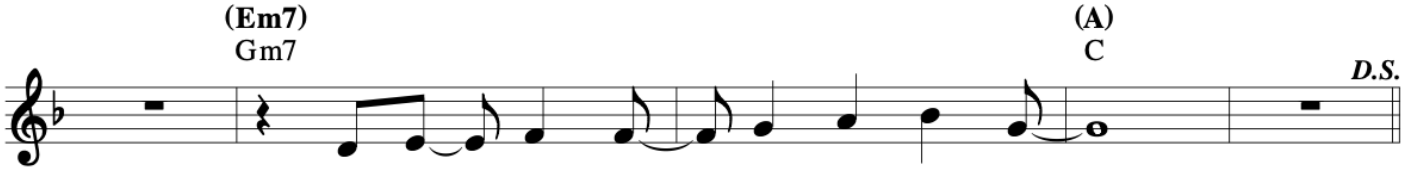

1. my love in you, your joy com - plete.
2. So, now bear wit - ness to the truth.
3. in sim - ple ways, my heart made known.
4. You trust in God, have trust in me.
5. Go now and do as I would do.

© 2013, Curtis Stephan and Steve Angrisano.