Entrance Antiphon

5th Sunday Easter

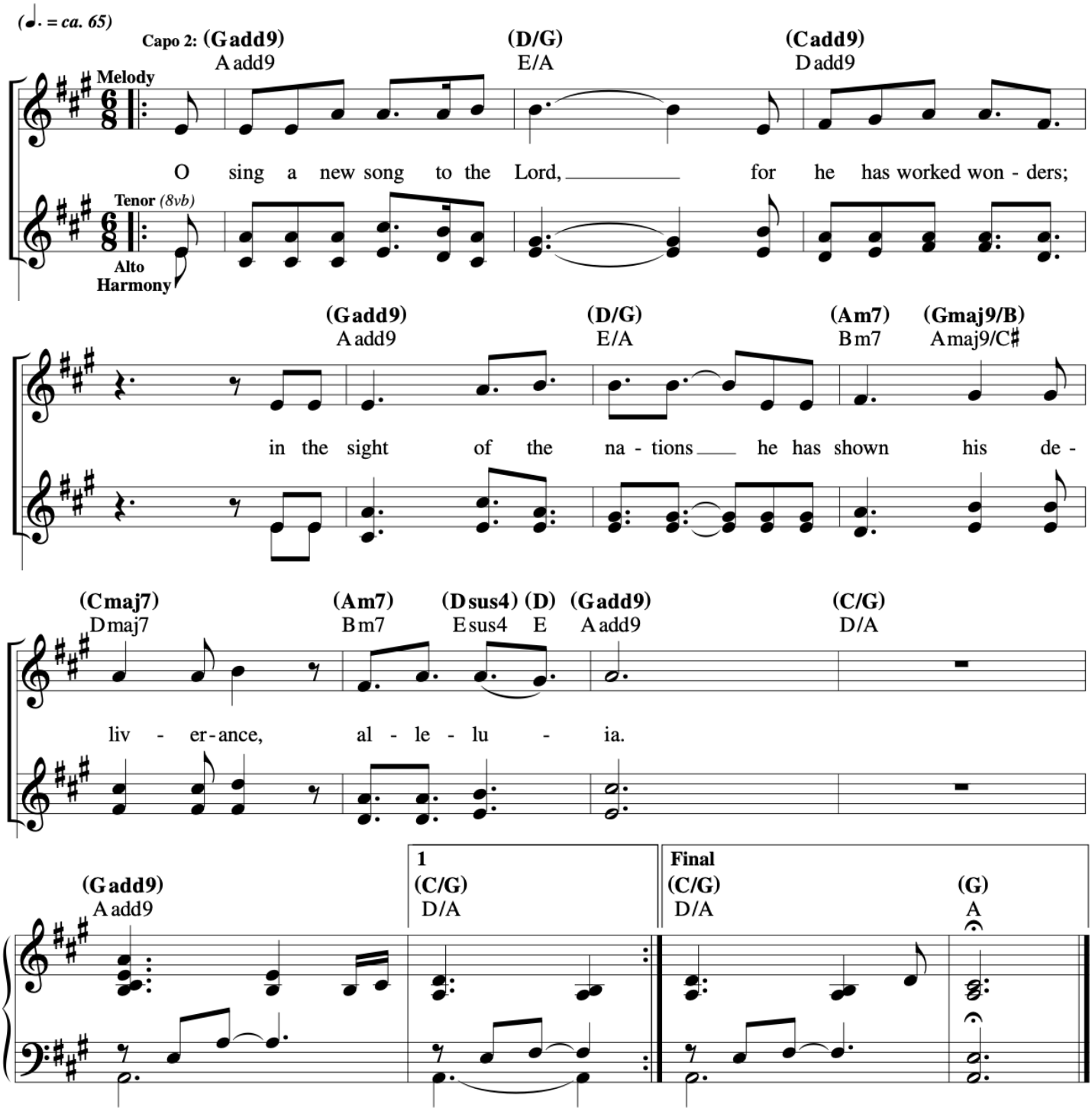

Music © 2020, Steve Angrisano, Sarah Hart, and Curtis Stephan

Fifth Sunday of Easter

Responsorial Psalm: Psalm 22:26–27, 28, 30, 31–32 (53)

Response: *(Organ/SATB)* [*or:* Alleluia.]

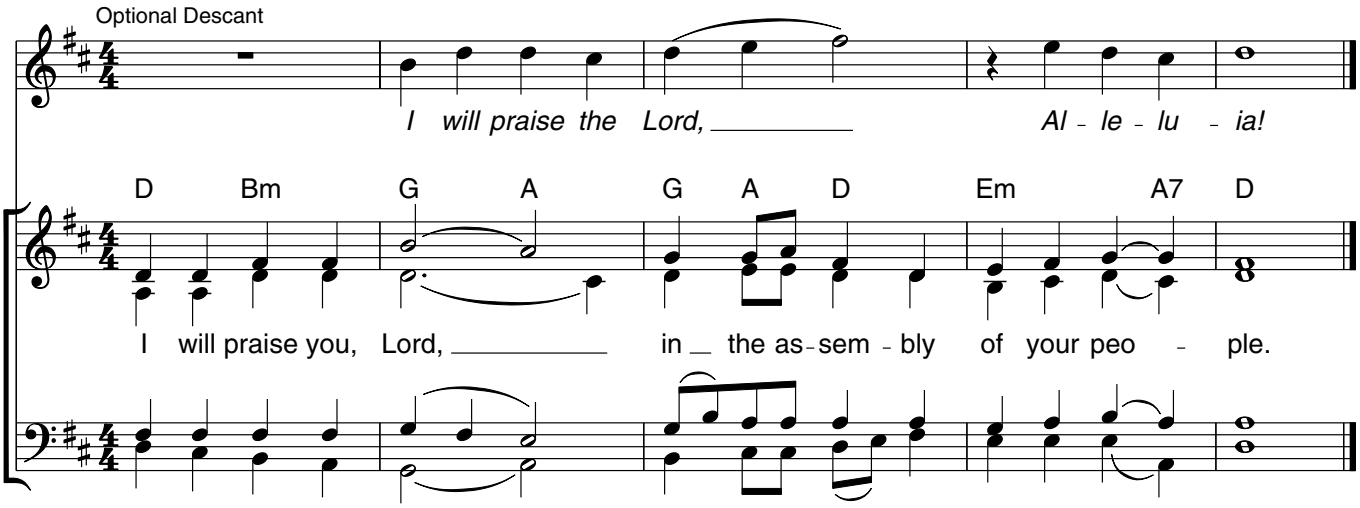

Verses: *(Cantor or SATB)*

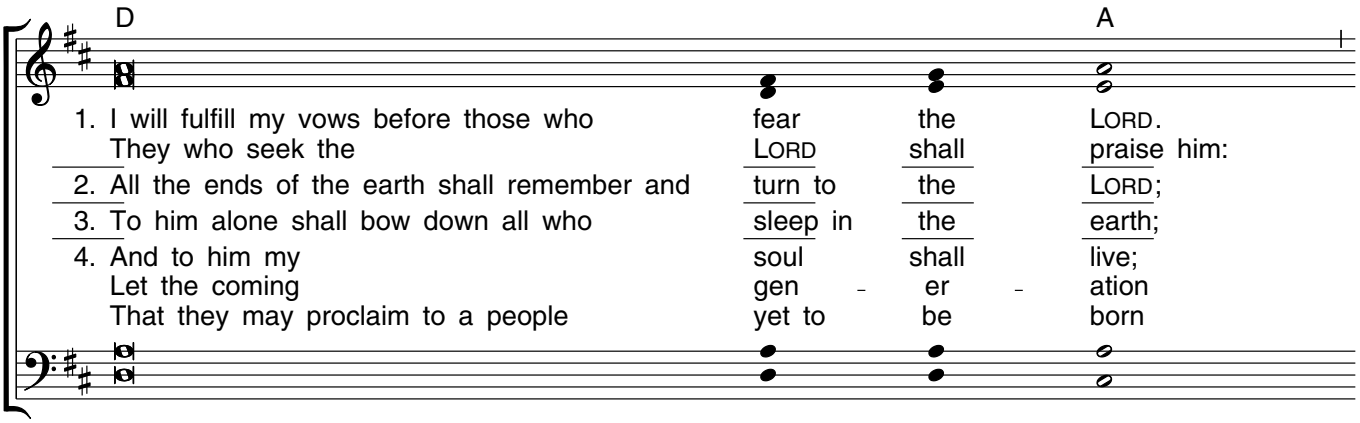

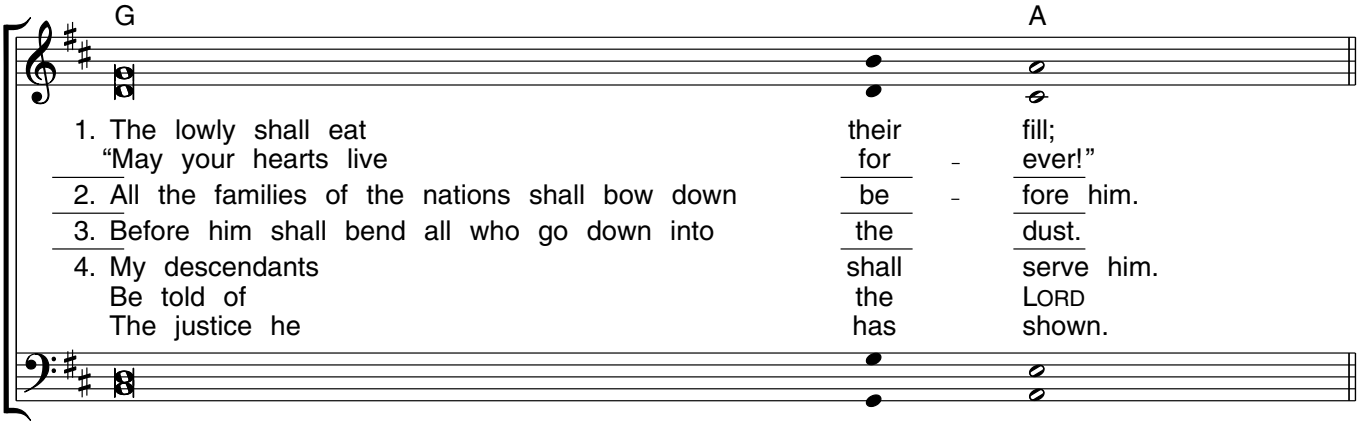

Music: Owen Alstott, © 1977, 1990, OCP. All rights reserved.

Gospel Acclamation

5th Sunday of Easter

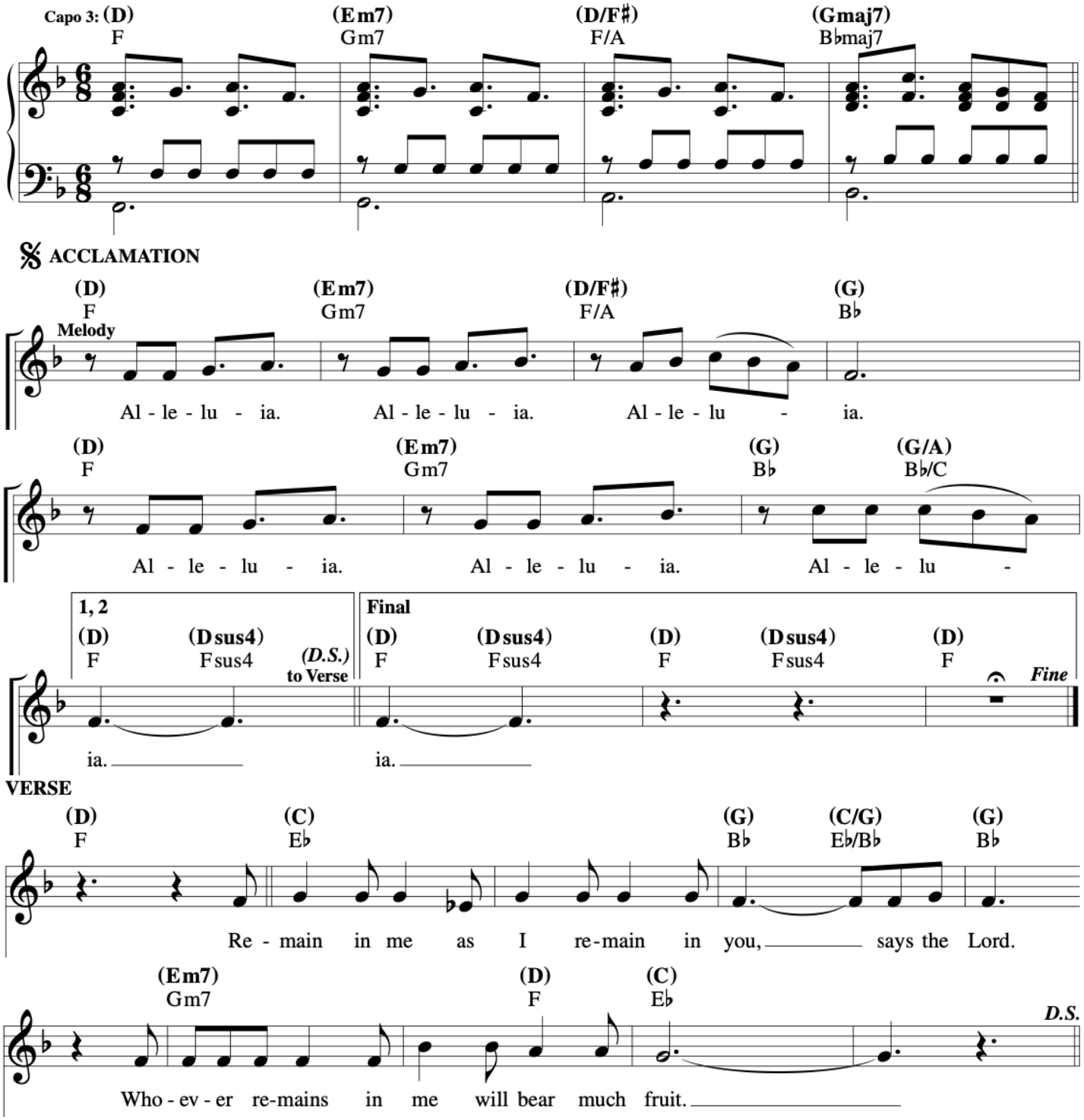

Mass of St. Mary Magdalene; © 2018, 2019, Sarah Hart.

MANY AND GREAT

VERSES *With simplicity and graciousness (♩ = ca. 104)*

Capo 3: **(Dadd9)** Fadd9 **(Bm7)** Dm7 **(Gmaj7)** B♭maj7

mp

1. Man - y and great are bear - ers of the Word: the Christ
2. Man - y and great are seeds up - on the field: the hand
3. Man - y and great are voic - es of de - spair: the rain
4. Man - y and great are peb - bles in the sand: the sun

(G6) B♭6 **(Bm7/A)** Dm7/C **(Asus2,4)** Csus2,4 **(Dadd9)** Fadd9 **(Bm7)** Dm7

1. speaks; the heart seeks. Gath - ered as one, we lis - ten to the
2. sows; the seeds grow. Take now and eat the cov - e - nant ful -
3. falls; the voice calls. Take now and drink the wine of hope and
4. glows; the wind blows. Take now and spread the Word to ev - 'ry

(Gmaj9) B♭maj9 **(Asus2,4)** Csus2,4 **(Dadd9)** Fadd9 **REFRAIN** *mf* **(D6,9)** F6,9

1. Word and share the meal of new birth. The wheat
2. filled, the bread of prom - ise and life.
3. care; our cup of bless - ing we share.
4. land, the Word of good - ness and hope.

(Dadd9) Fadd9 **(Bm7)** Dm7 **(Gmaj7)** B♭maj7 **(G6)** B♭6 **(Bm7/A)** Dm7/C

grows from spring - time to fall; the wine flows; in Christ we re -

(Asus2,4) Csus2,4 **(Dadd9)** Fadd9 **(Gmaj7)** B♭maj7 **(Asus2,4)** Csus2,4 **(Dadd9)** Fadd9 **(D6,9)** F6,9 **(Bm7)** Dm7 **2**

call the shar - ing of our lives with one and all.

(Gmaj7) B♭maj7 **(G6)** B♭6 **(Bm7/A)** Dm7/C *dim.* **(Asus2,4)** Csus2,4 *(D.C.)*

Final **(Dadd9)** Fadd9 **(Gmaj7)** B♭maj7 **(Asus2,4)** Csus2,4 *rit.* **(D)** F

Text and music: Ricky Manalo, CSP, b. 1965, © 1995, Ricky Manalo, CSP. Published by OCP. All rights reserved.

22306-Z2
Edition #91204

Communion Antiphon

5th Sunday Easter

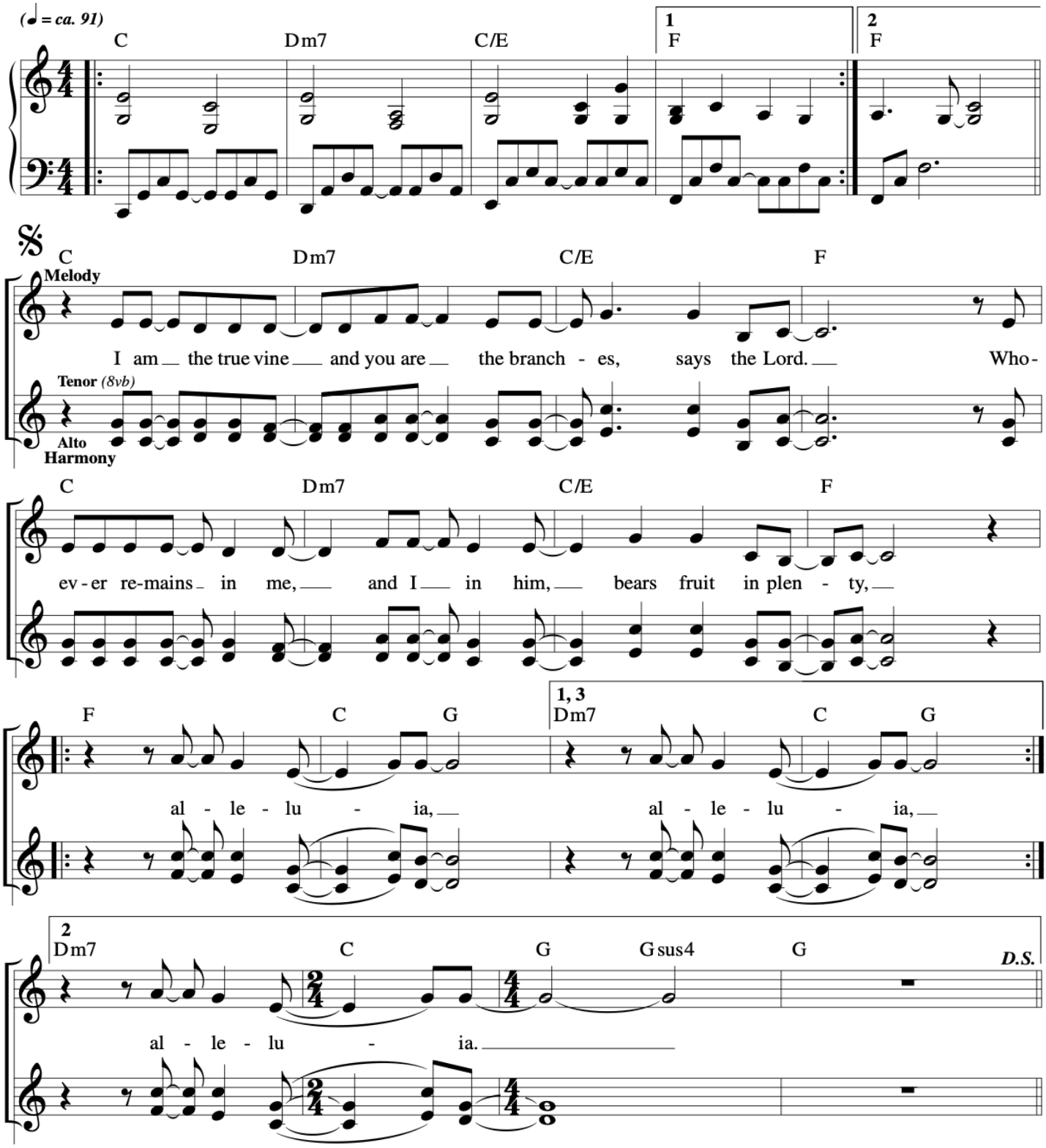

Music © 2020, Steve Angrisano, Sarah Hart, and Curtis Stephan

Remain In Me, I Am The Vine

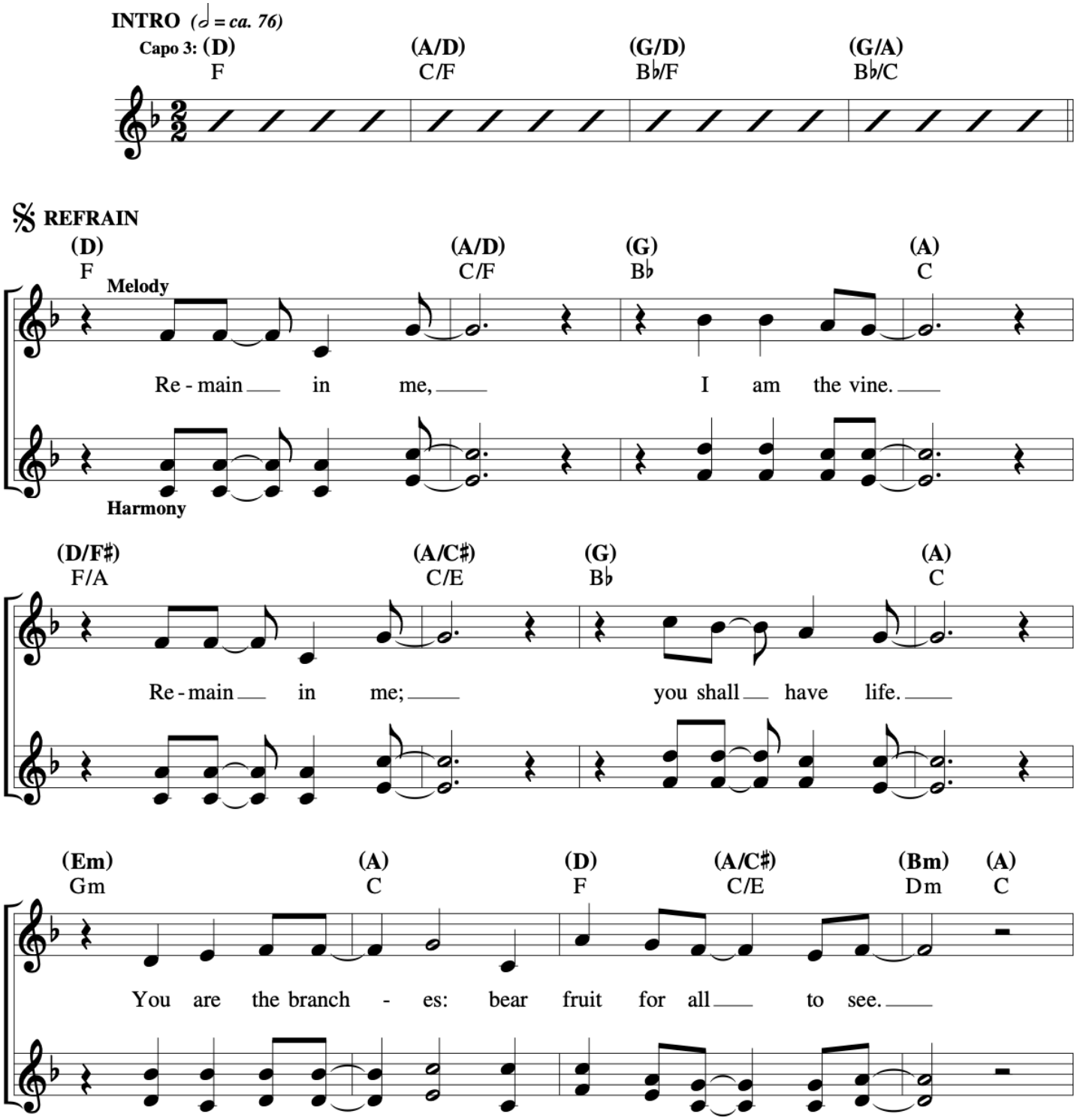

© 2013, Curtis Stephan and Steve Angrisano.

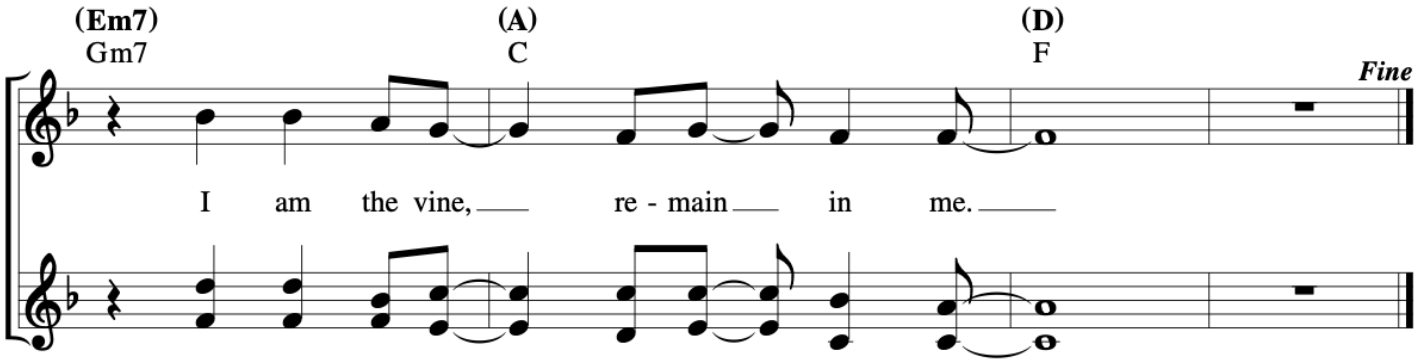

VERSES

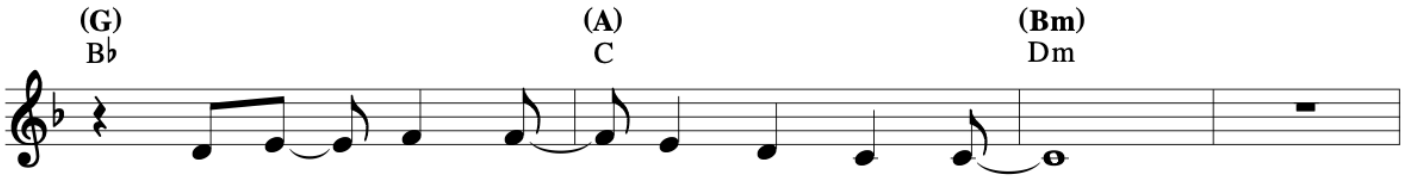

1. No branch can live with - out the tree,
2. No long - er slaves, I call you friends.
3. As I have done so you should do,
4. As I died, so too shall you die.
5. I am the way, the truth, the life.

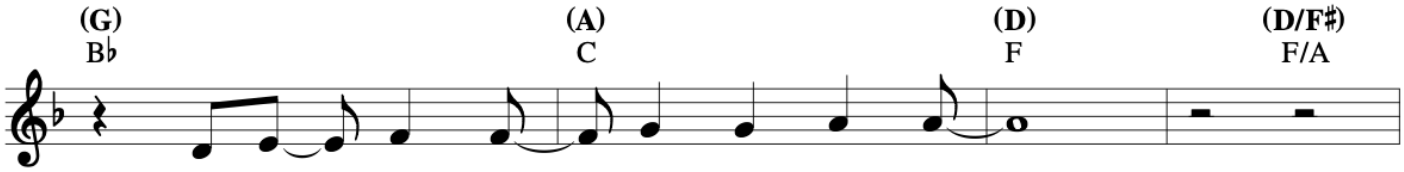

1. nor grow or serve a - part from me.
2. I shall be with you to the end.
3. so as to love as I love you.
4. As I rose, so too shall you rise.
5. I am your liv - ing sac - ri - fice.

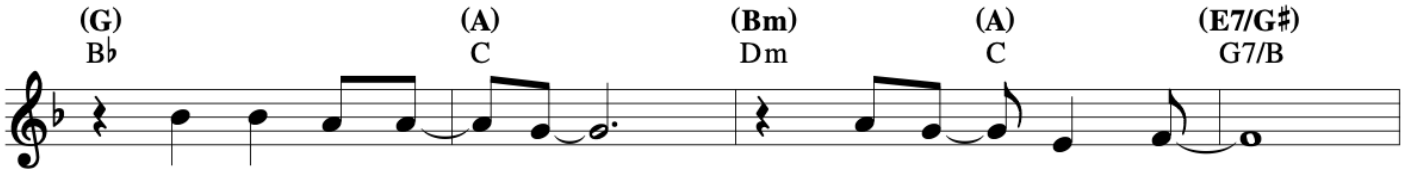

1. This I have told you that you may see
2. Keep my com-mand - ments; I dwell in you.
3. For in your wit - ness, my love is shown;
4. Do not be trou - bled: your eyes have seen.
5. I of - fer free - ly my life for you.

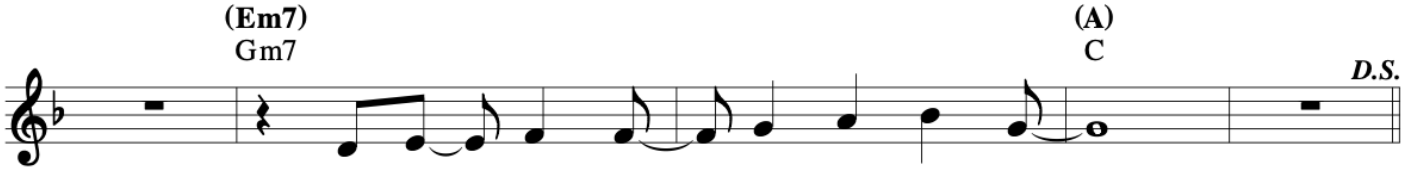

1. my love in you, your joy com - plete.
2. So, now bear wit - ness to the truth.
3. in sim - ple ways, my heart made known.
4. You trust in God, have trust in me.
5. Go now and do as I would do.

© 2013, Curtis Stephan and Steve Angrisano.

Many and One

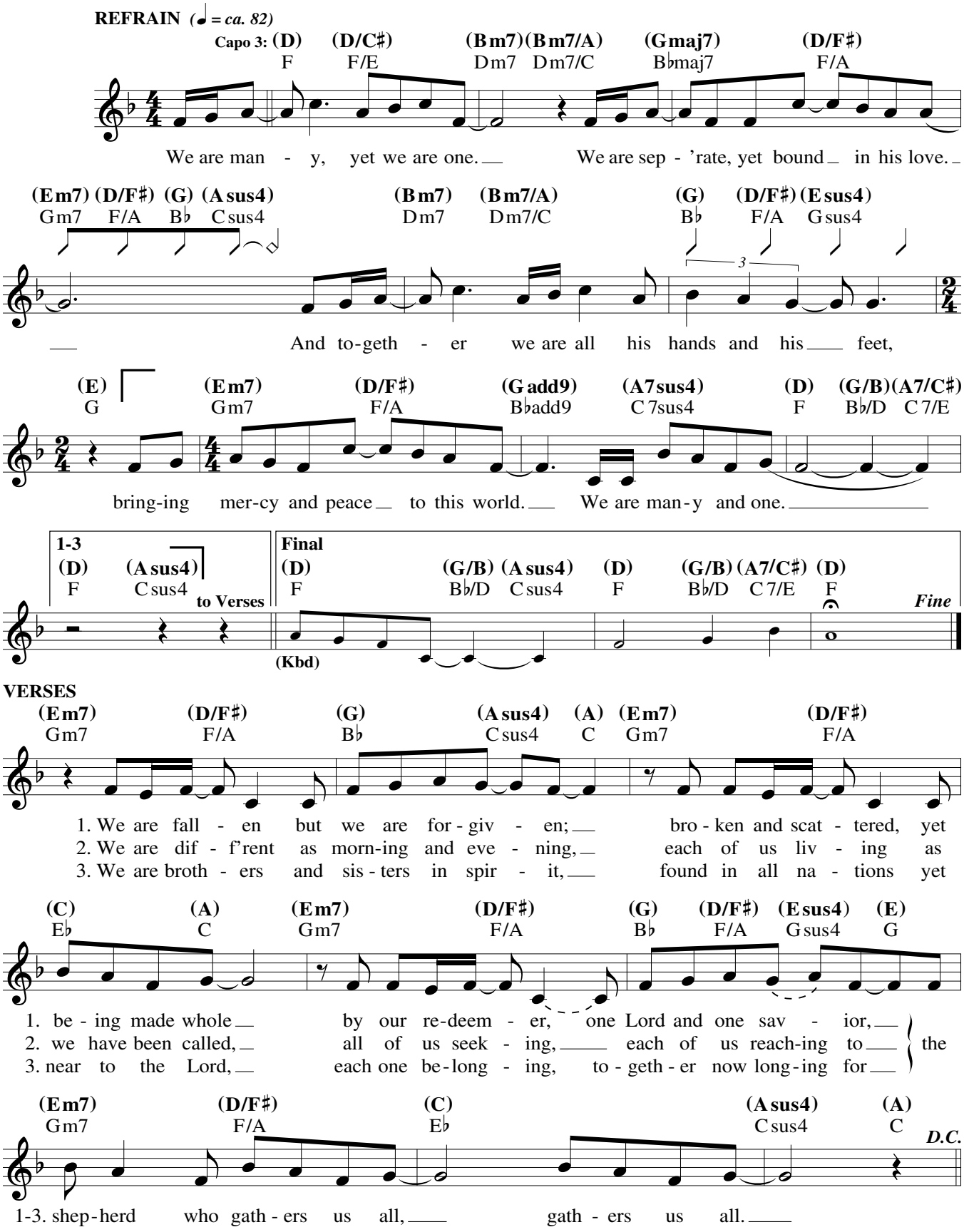

Text and music: Steve Angrisano, b. 1965, Sarah Hart, b. 1968, and Dwight Liles, b. 1957, © 2002, Centergetic Music (ASCAP), Sarah Hart and Steve Angrisano. All rights reserved. Used with permission of Hal Leonard Corporation o/b/o BMG Rights Management (US) LLC for Centergetic Music, and Spirit & Song®, a division of OCP.

Edition #30137204