Communion Antiphon
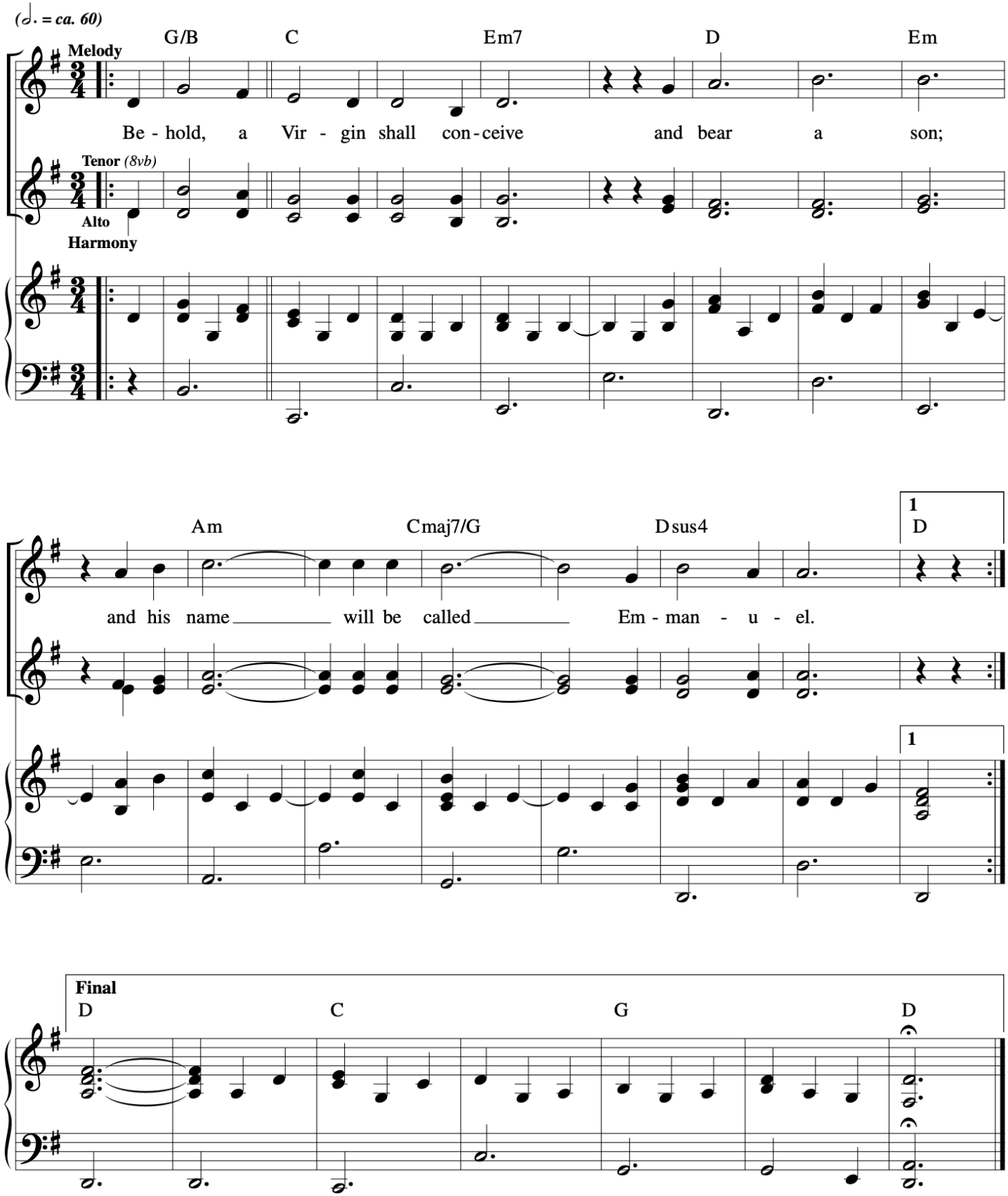
4th Sunday of Advent