Bread Of Heaven

© 2009, 2010, Jesse Manibusan and Sarah Hart.

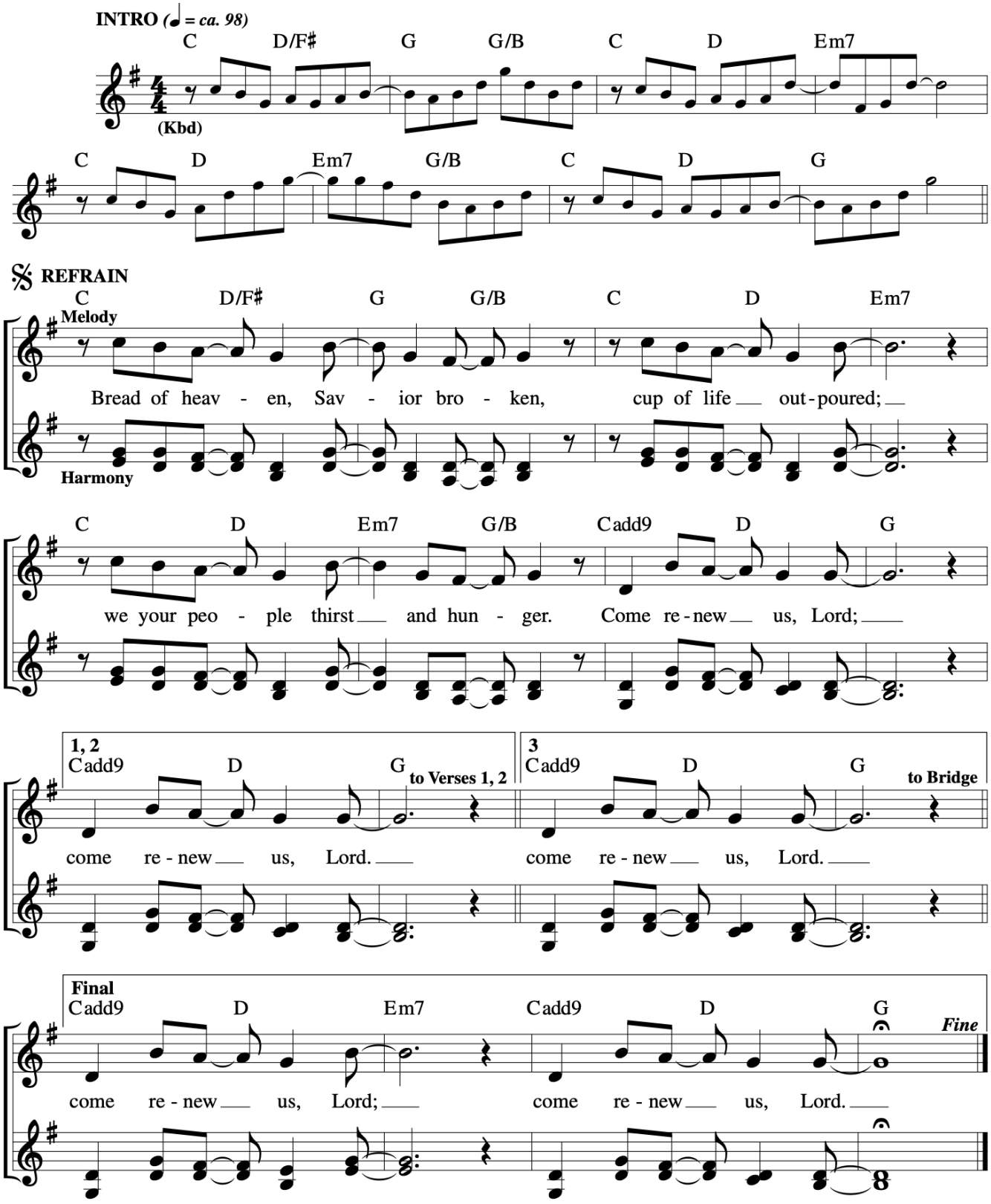

Bread Of Heaven
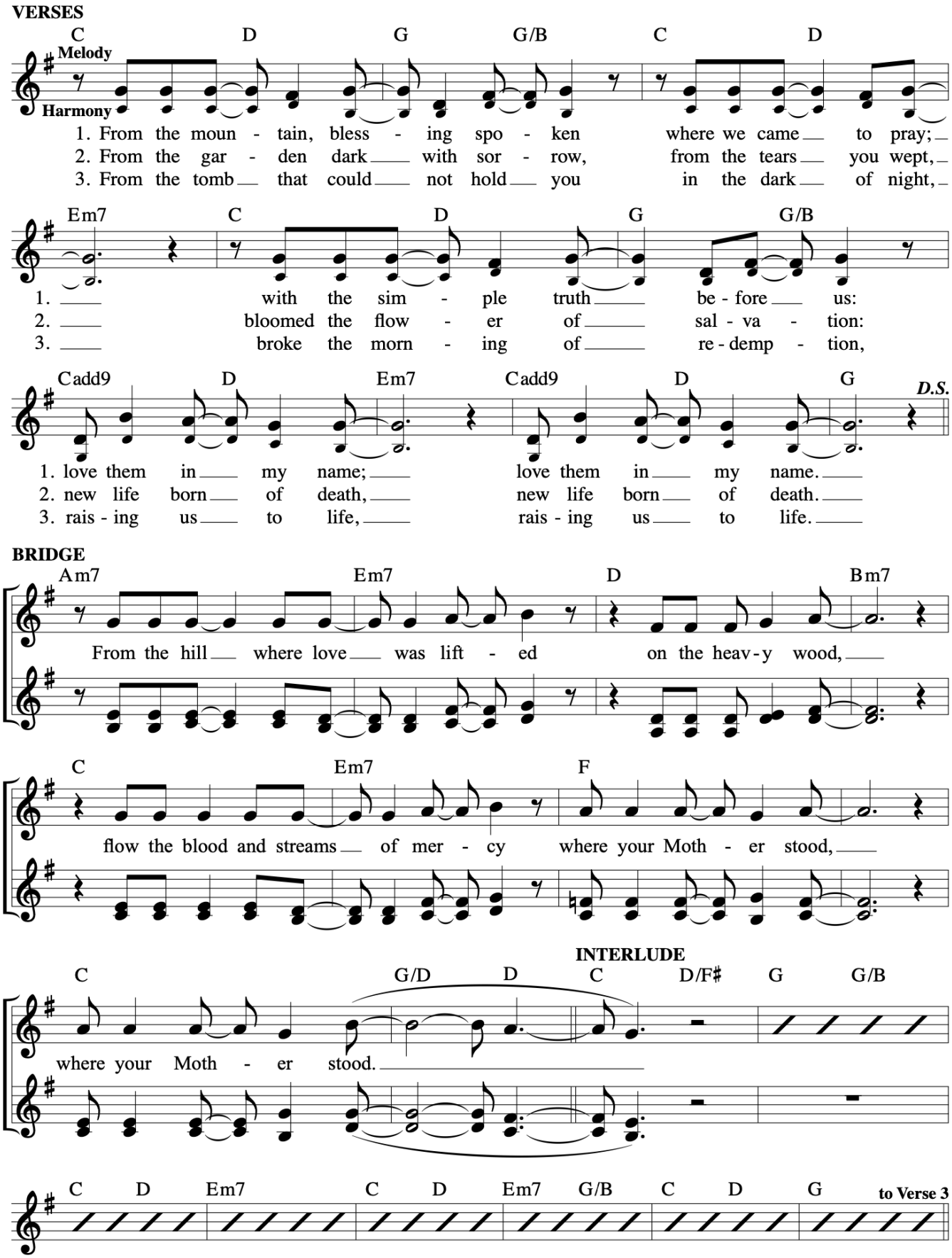
© 2009, 2010, Jesse Manibusan and Sarah Hart.