# Entrance Antiphon

Keila

*Music © 2020, Steve Angrisano, Sarah Hart, and Curtis Stephan*

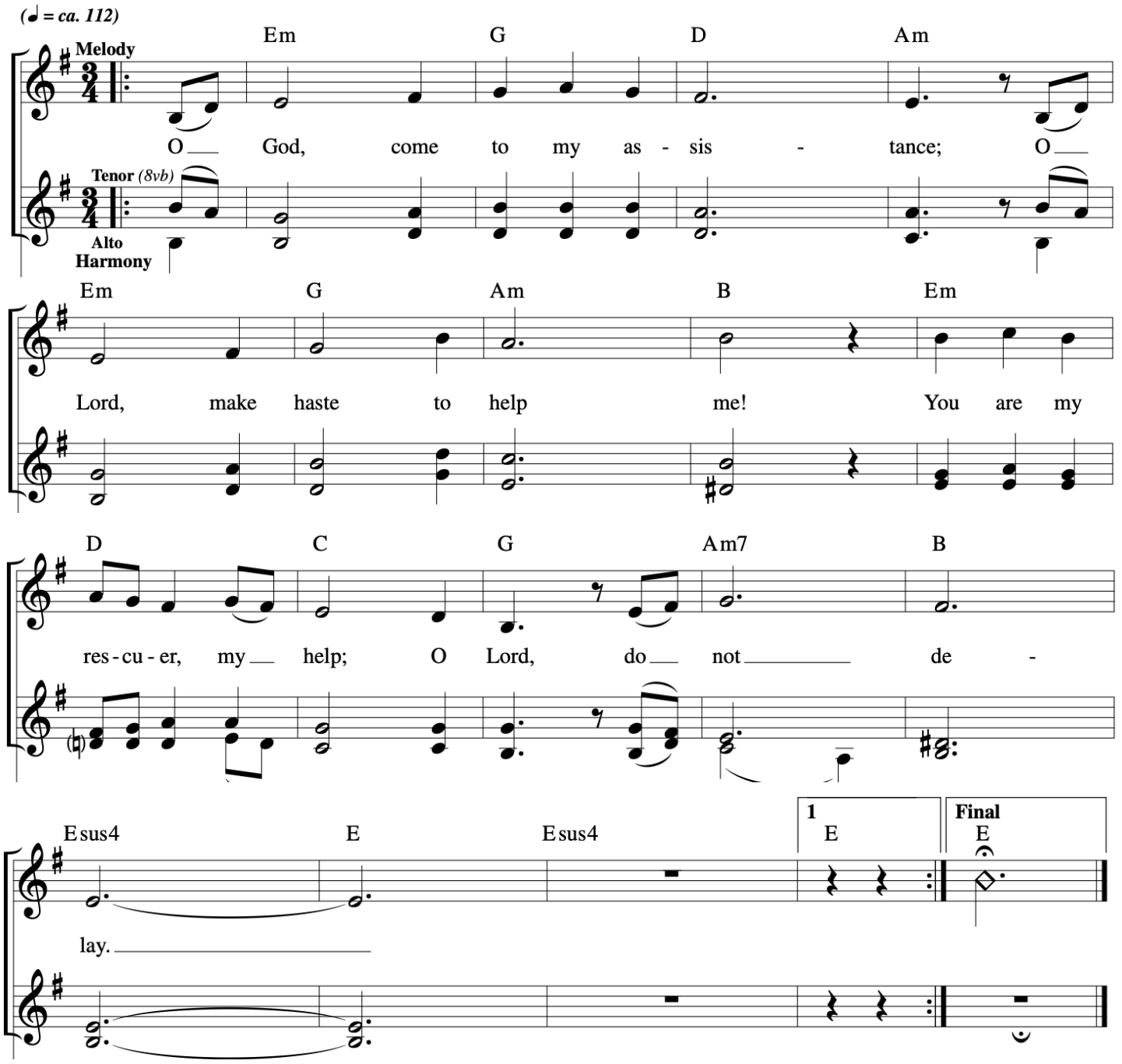

Alan

# Responsorial Psalm

## 18th Sunday C

Ben Walther / SP2025

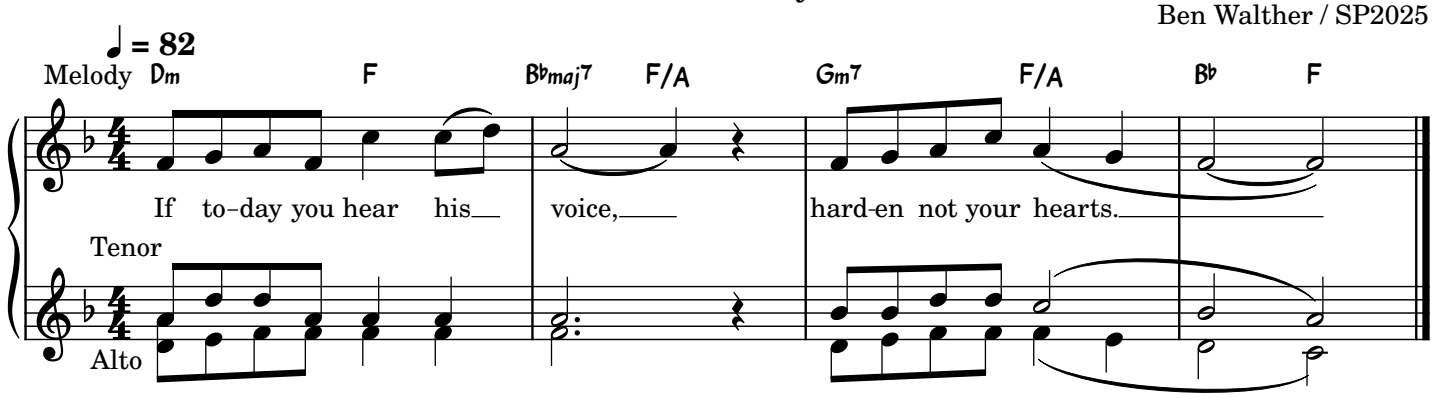


**Verse 1**

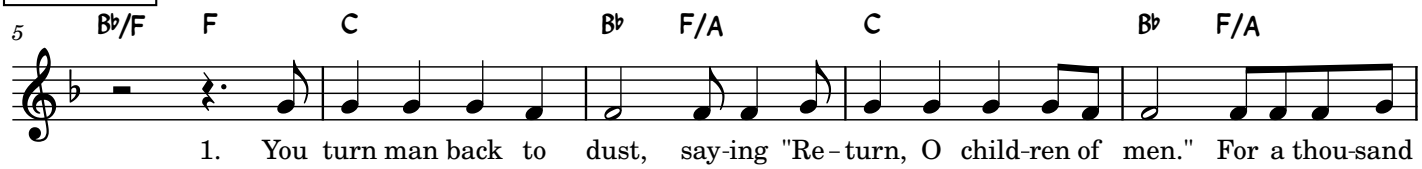


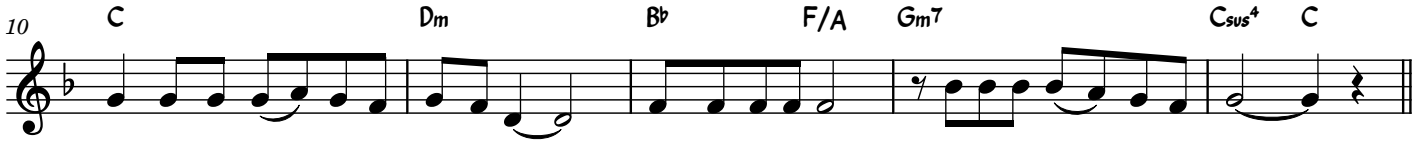


**Verse 2**

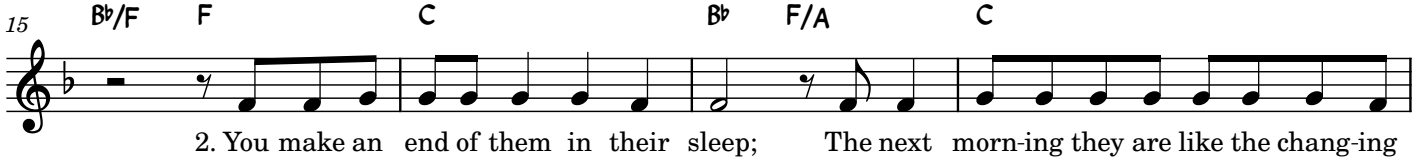


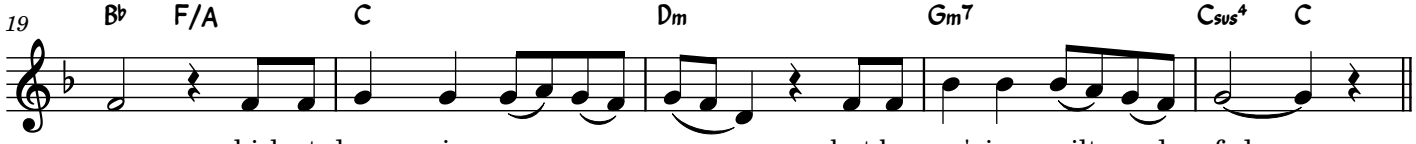

## Verse 3

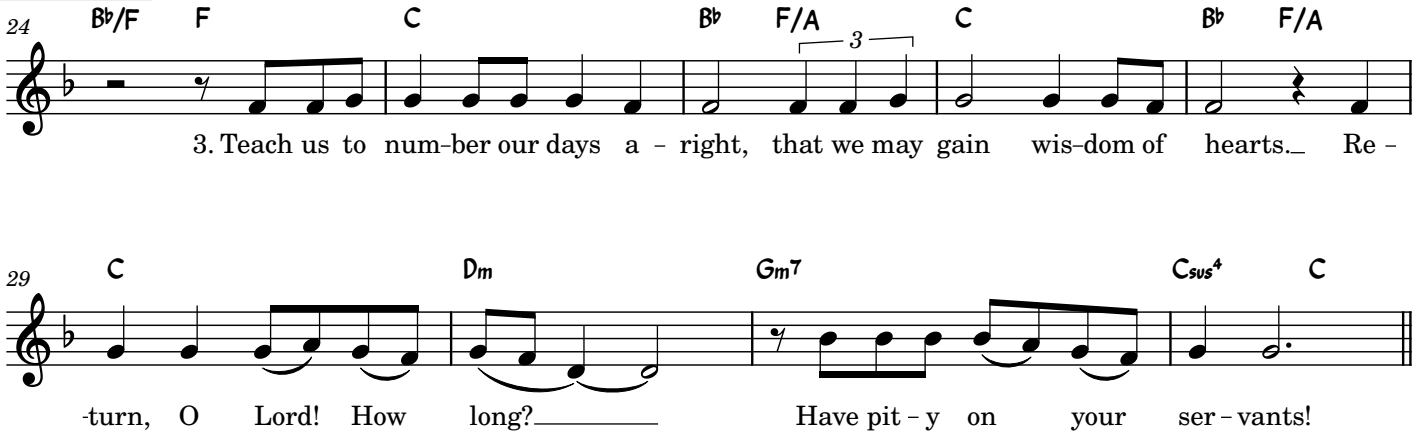


## Verse 4

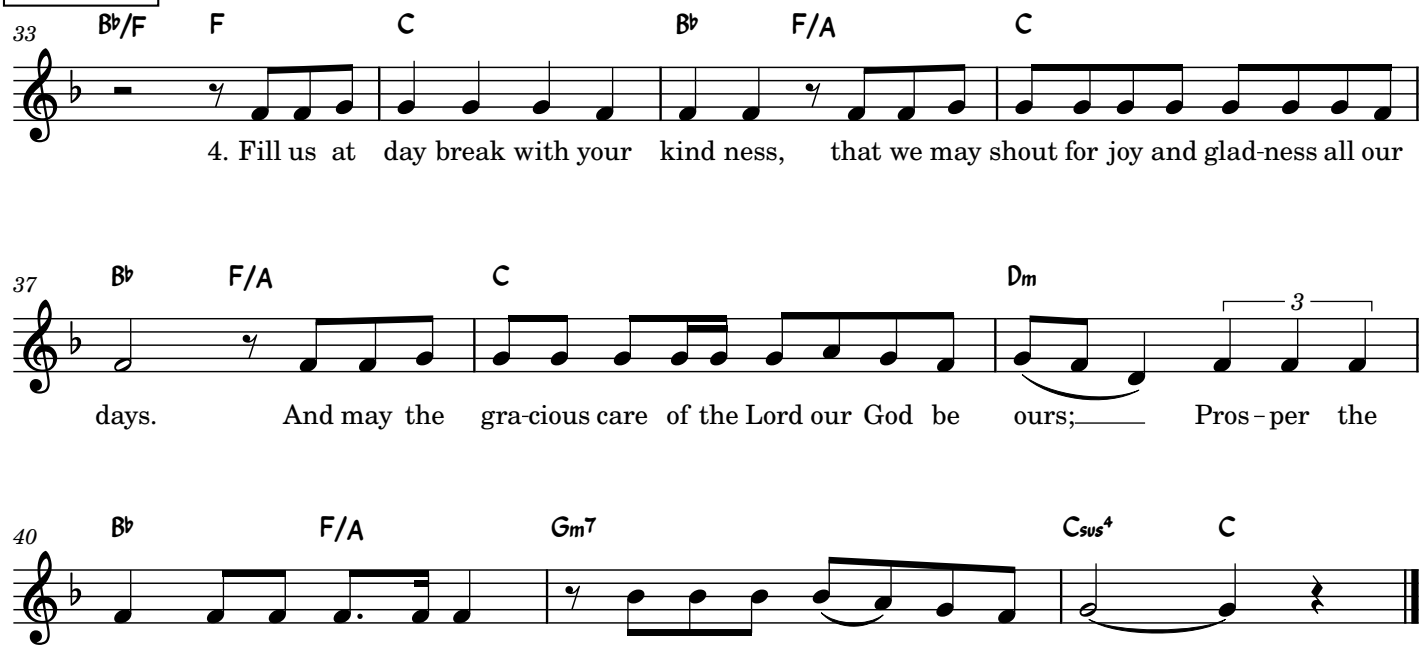

# Gospel Acclamation

Keila

*Ordinary Time 18C*

*Sarah Hart*
*Mass of St Mary Magdalena*

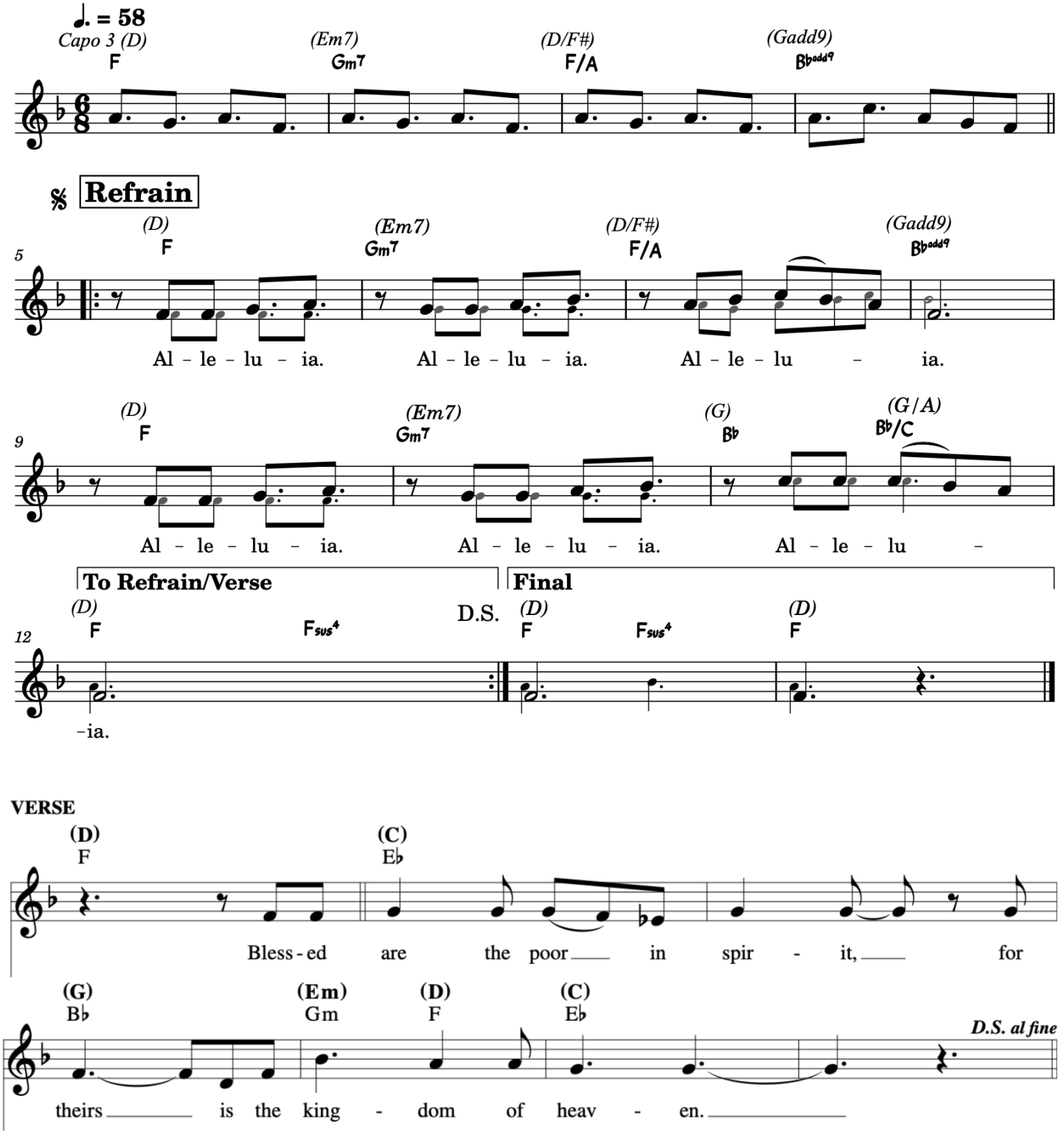

# Make Your Home in Me

**VERSES** *(♩ = ca. 76)*

D D/F♯ G

1. Ev - ery fox, a den; ev - ery bird, a nest; but the
(2. Lord, you) come to me in your home - less - ness; burn - ing

Bm Asus4 A D D/F♯

1. Son of Man has no place to rest. Ev - ery heart, a man; ev - ery
2. in your eyes, such a great dis - tress. Who will heal your wounds? Who will

G Bm Asus4 A

1. king, a throne; but the Word Made Flesh, no earth - ly home.
2. make your bed? I will com - fort you, I will share my bread.

𝄋 **REFRAIN**

G D A Bm D/F♯ G D

Your bur-den's light and your yoke is eas - y. Your name is love and

Asus4 A D/F♯ G D A Bm

your grace is free. My heart was locked but you had the key.

D/F♯ G Bm Asus4 A D/F♯

**to Coda** 𝄌

Make your home in me, make your

**1**

G Bm Asus4 A Asus4 A

**to Verse 2**

home in me. 2. Lord, you

Text: Based on Matthew 8:20; 11:30; Luke 9:58; Ben Walther, b. 1977.
Music: Ben Walther.
Text and music © 2012, 2013, Ben Walther. Published by Spirit & Song, a division of OCP. All rights reserved.

Edition #30129318

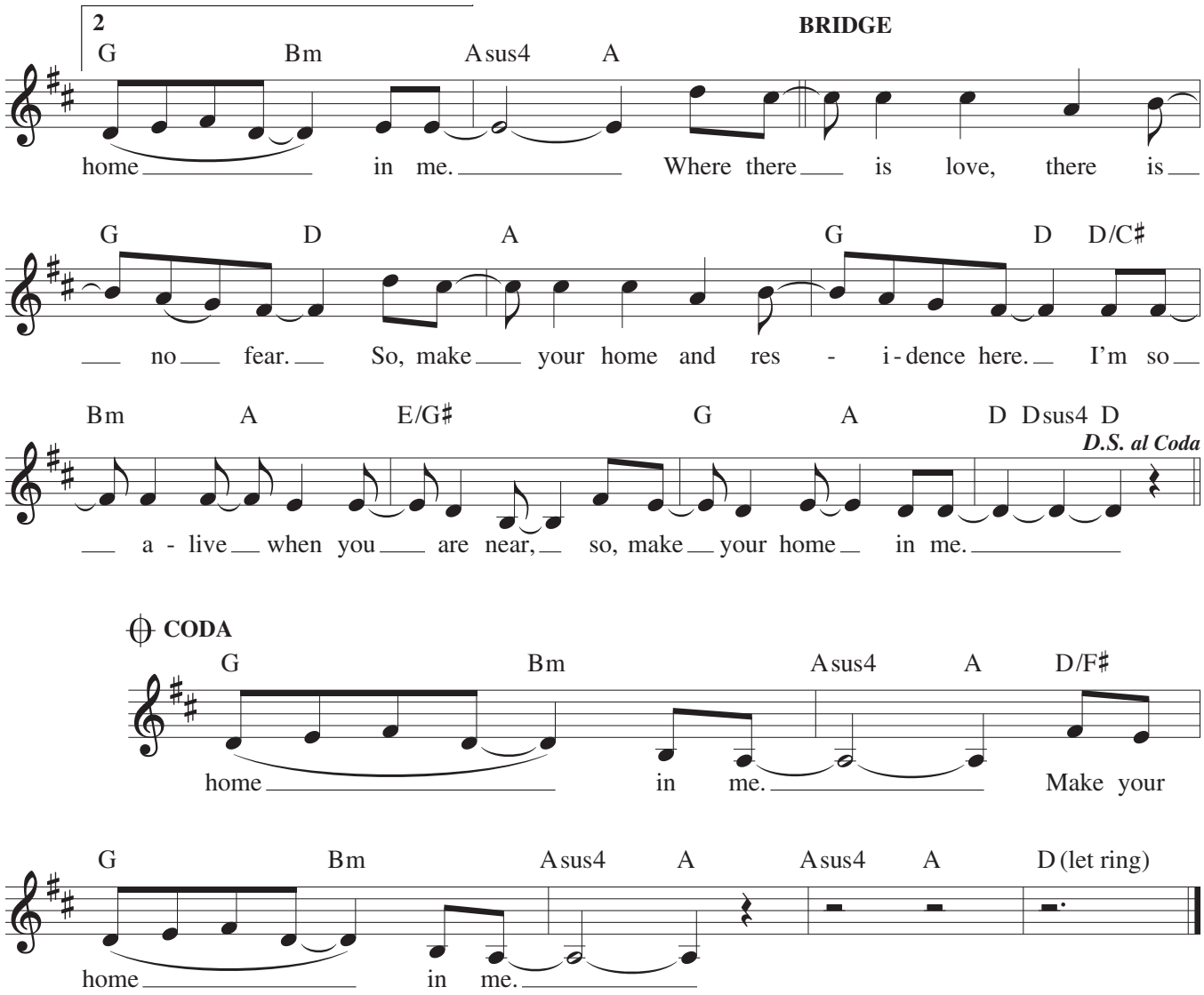
2
BRIDGE
G Bm Asus4 A
home in me. Where there is love, there is
G D A G D D/C♯
no fear. So, make your home and res - i-dence here. I'm so
Bm A E/G♯ G A D Dsus4 D
D.S. al Coda
a - live when you are near, so, make your home in me.
CODA
G Bm Asus4 A D/F♯
home in me. Make your
G Bm Asus4 A Asus4 A D (let ring)
home in me.

# Communion Antiphon

Keila

*Music © 2020, Steve Angrisano, Sarah Hart, and Curtis Stephan*

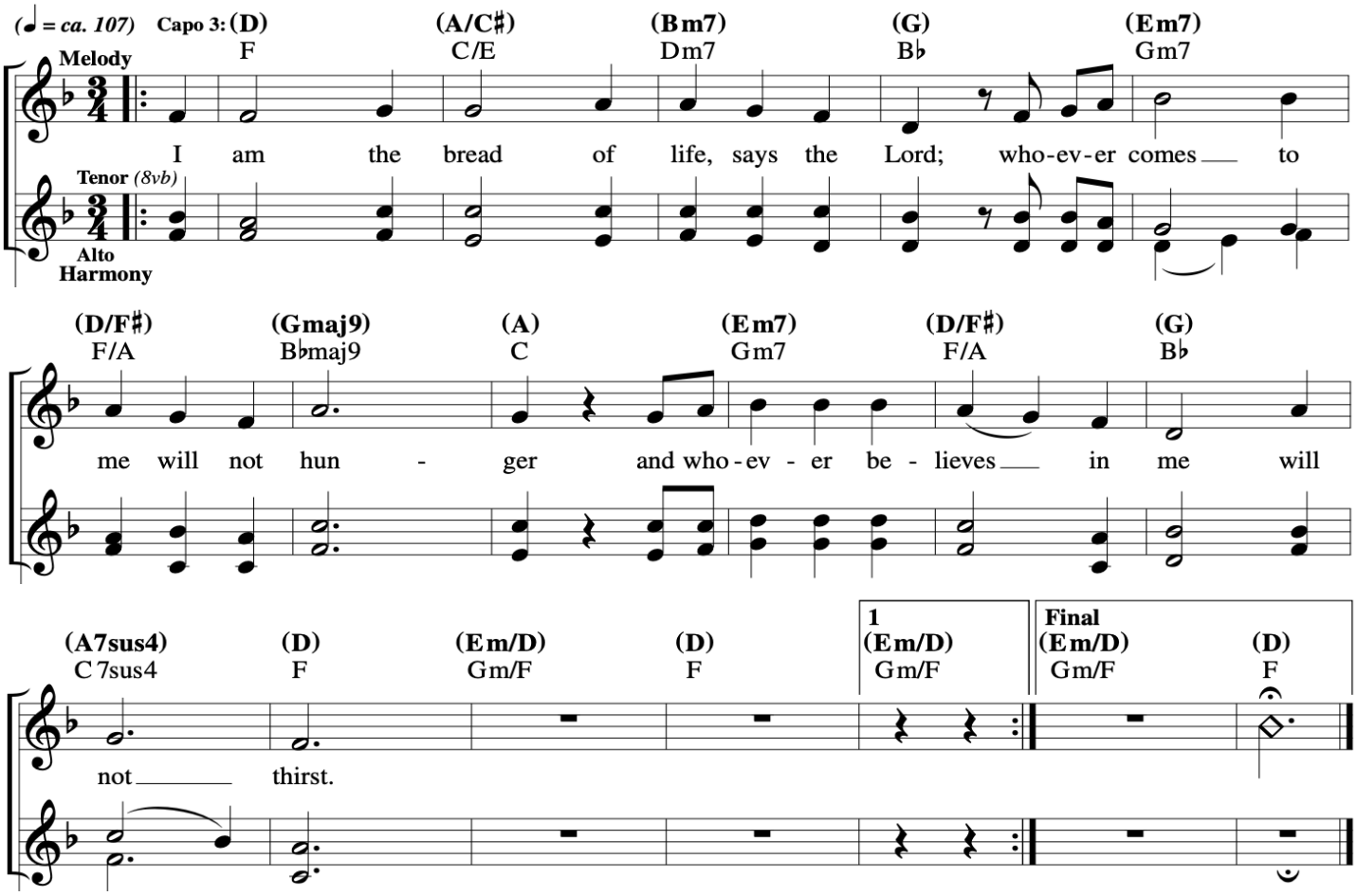

# Ang Katawan ni Kristo

*(Behold the Body of Christ)*

**VERSES** (♩ = *ca. 96*)

Capo 3: **(Dadd9)** Fadd9 **(D6sus4)** F6sus4 **(Dadd9)** Fadd9 **(D6sus4)** F6sus4 **(Dadd9)** Fadd9 **(D6sus4)** F6sus4

*mp – mf*

1. In the pres - ence of our God, as we gath - er here in
We have come to break the bread; we have come to share our
2. When we gath - er in our homes, through our prayers and our
In the house-hold of the Lord, where we come to share the
3. In the pres - ence of our God, by the jus - tice that is

**(A/C♯)** C/E **(A)** C **(Bm)** Dm **(A/C♯)** C/E **(Dsus4)** Fsus4 **(D)** F

1. Christ, feel the Spir - it breathe up - on us, the
lives. Let us bring these fruits to the ta - ble, the
2. meals, we are fed and nour - ished to - geth - er, our
meal, we are fed the words of our Sav - ior, one
3. shown, we will build a king - dom to - geth - er; the

**(Gadd9)** B♭add9 **(D/F♯)** F/A

**1, 3** **(G6)** B♭6 **(Asus4)** Csus4 **(A)** C

*D.C.*

**2, 4, 5** **(Cadd9)** E♭add9 **(C)** E♭ **(Asus4)** Csus4 **(A)** C

*cresc.*

1. breath of life, graced and di - vine.
love of God, yours and
2. fam - i - lies, bro - ken and blessed.
fam - i - ly, strength-ened and
3. love of Christ giv - en to

1. mine!
2. healed.
3. all!

**REFRAIN**

**(D)** F **(Em/D)** Gm/F **(D/A)** F/C **(A)** C **(A7)** C7

*f*

Ang ka - ta - wan ni Kris - to, ang ka - ta - wan ni

Intro

**F** **B♭/F** **F** **B♭/F** **C/E** **Dm** **B♭** **C**

22953-Z2

Edition #93426

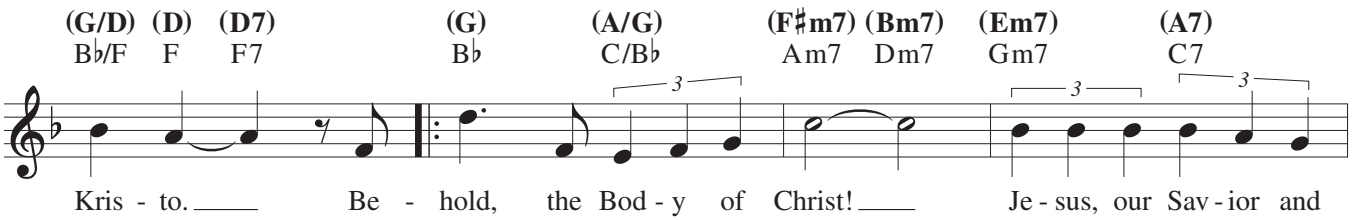
(G/D) (D) (D7) (G) (A/G) (F♯m7) (Bm7) (Em7) (A7)
B♭/F F F7 B♭ C/B♭ Am7 Dm7 Gm7 C7
Kris - to. Be - hold, the Bod - y of Christ! Je - sus, our Sav - ior and

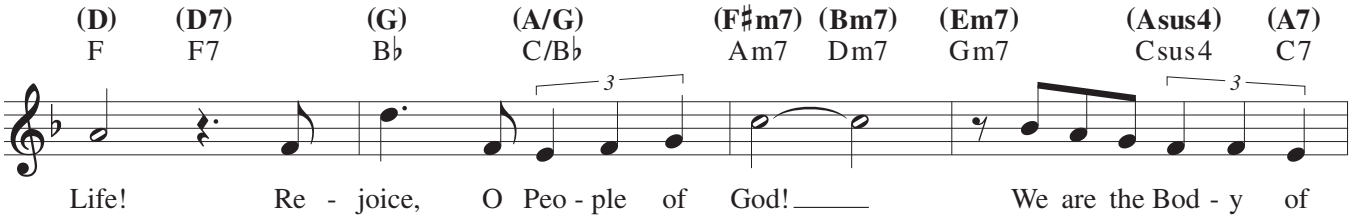
(D) (D7) (G) (A/G) (F♯m7) (Bm7) (Em7) (Asus4) (A7)
F F7 B♭ C/B♭ Am7 Dm7 Gm7 Csus4 C7
Life! Re - joice, O Peo - ple of God! We are the Bod - y of

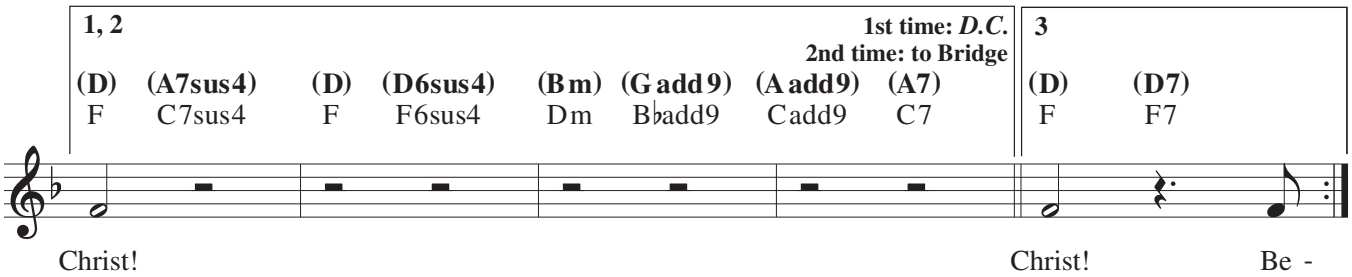
1, 2
1st time: D.C.
2nd time: to Bridge
(D) (A7sus4) (D) (D6sus4) (Bm) (G add9) (A add9) (A7)
F C7sus4 F F6sus4 Dm B♭add9 Cadd9 C7
3
(D) (D7)
F F7
Christ! Christ! Be -

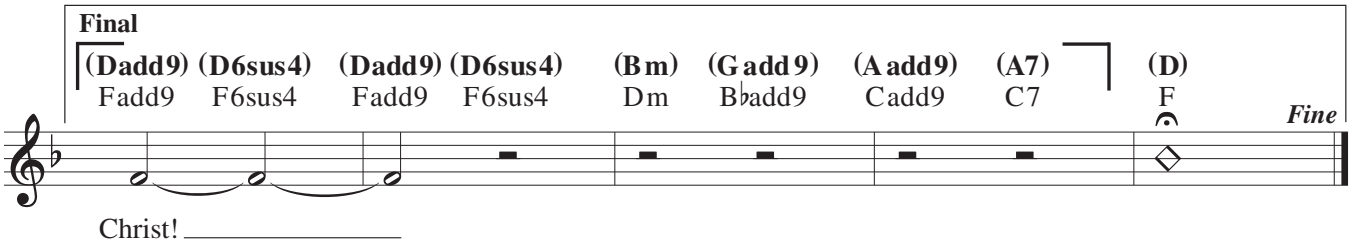
Final
(Dadd9) (D6sus4) (Dadd9) (D6sus4) (Bm) (G add9) (A add9) (A7)
Fadd9 F6sus4 Fadd9 F6sus4 Dm B♭add9 Cadd9 C7
(D)
F
Fine
Christ!

**BRIDGE**

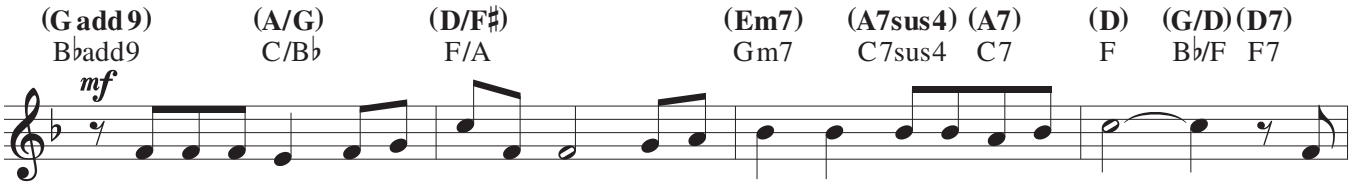
(G add9) (A/G) (D/F♯) (Em7) (A7sus4) (A7) (D) (G/D) (D7)
B♭add9 C/B♭ F/A Gm7 C7sus4 C7 F B♭/F F7
mf
Is not the meal that we bless and share a com - mu - nion in the life of Christ? One

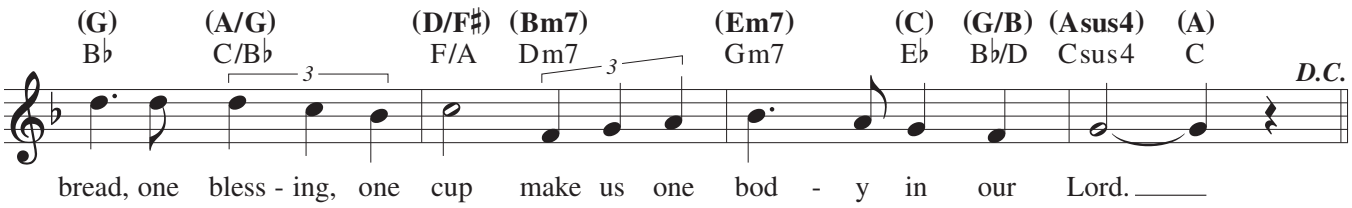
(G) (A/G) (D/F♯) (Bm7) (Em7) (C) (G/B) (Asus4) (A)
B♭ C/B♭ F/A Dm7 Gm7 E♭ B♭/D Csus4 C
D.C.
bread, one bless - ing, one cup make us one bod - y in our Lord.

# Remembrance

Matt Maher and Matt Redman

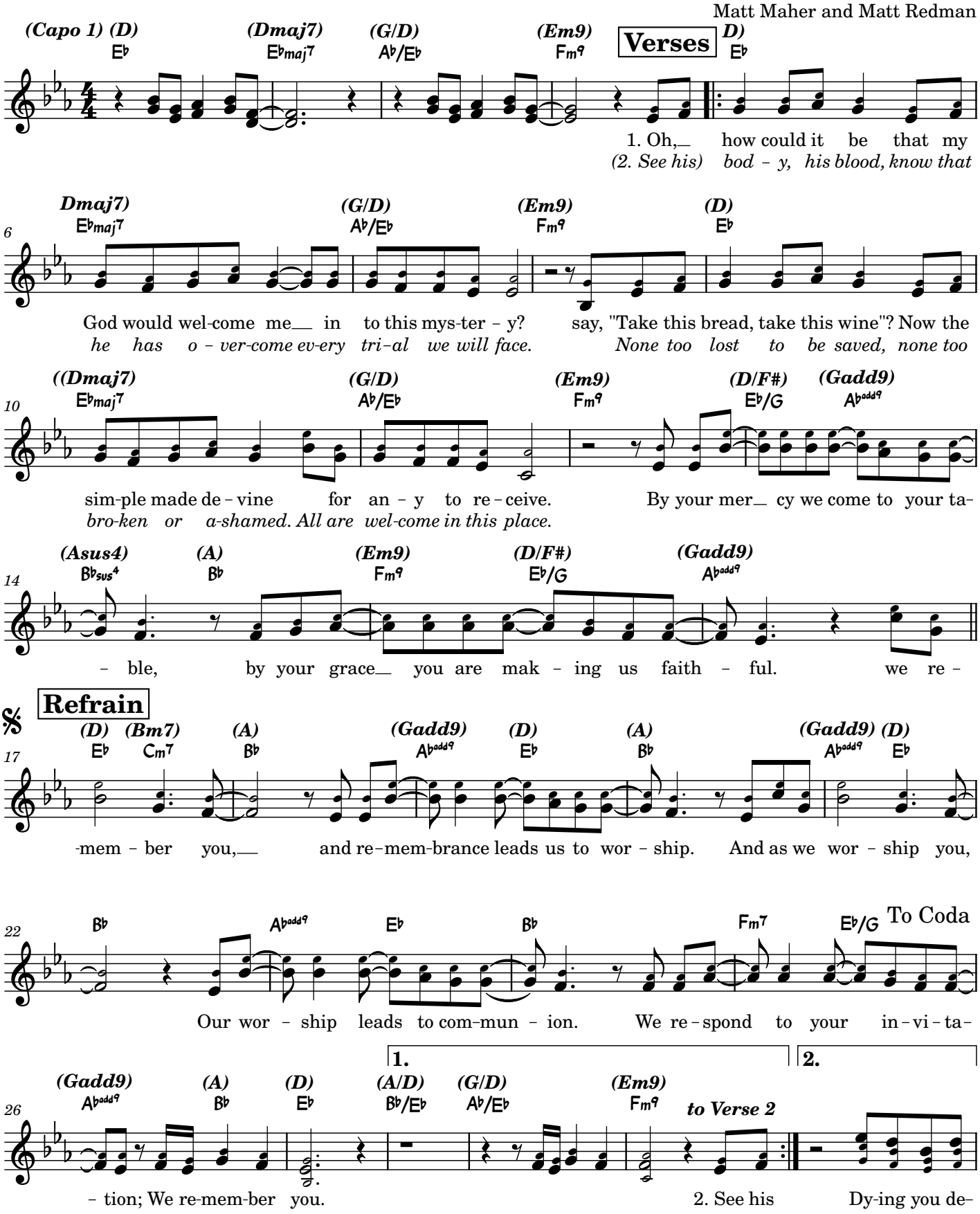

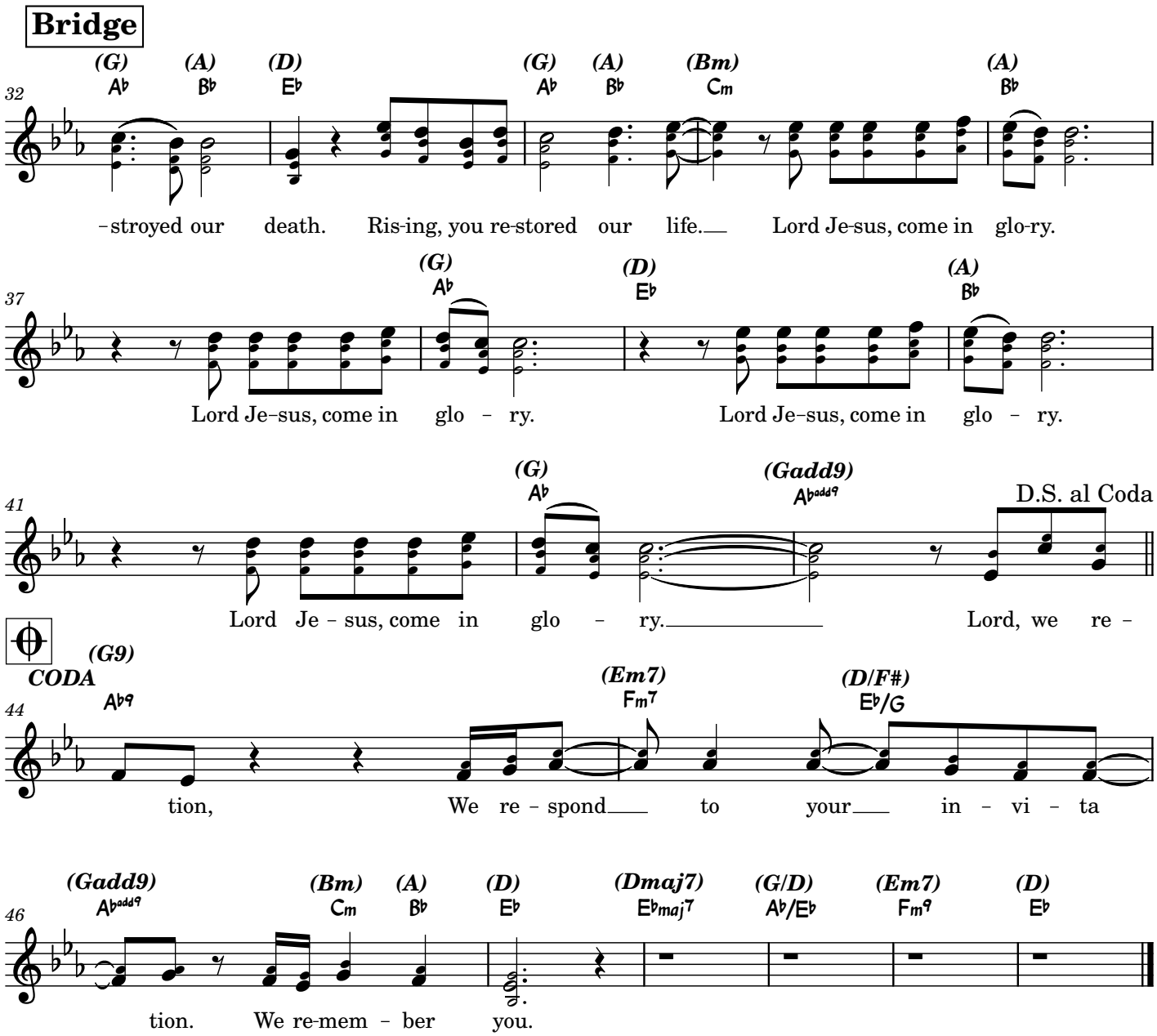
Bridge
32
(G) A♭ (A) B♭ (D) E♭ (G) A♭ (A) B♭ (Bm) Cm (A) B♭
–stroyed our death. Ris-ing, you re-stored our life. Lord Je-sus, come in glo-ry.
37
(G) A♭ (D) E♭ (A) B♭
Lord Je–sus, come in glo – ry. Lord Je–sus, come in glo – ry.
41
(G) A♭ (Gadd9) A♭add9
D.S. al Coda
Lord Je – sus, come in glo – ry. Lord, we re –
CODA
44
(G9) A♭9 (Em7) Fm7 (D/F#) E♭/G
tion, We re – spond to your in – vi – ta
46
(Gadd9) A♭add9 (Bm) Cm (A) B♭ (D) E♭ (Dmaj7) E♭maj7 (G/D) A♭/E♭ (Em7) Fm9 (D) E♭
tion. We re-mem – ber you.

# Ablaze

*© 2016, Ben Walther.*

David

**INTRO** *(♩ = ca. 148)*

**Capo 3:** **(Bm)** Dm **(G)** B♭ **(D)** F **(Asus4)** Csus4 **(A)** C

**VERSES**

**(Bm)** Dm **(G)** B♭

1. By his grace we are con-
2. All a - flame but not con-

**(D)** F **(Asus4)** Csus4 **(A)** C **(Bm)** Dm **(G)** B♭ **(D)** F **(Asus4)** Csus4 **(A)** C **(Bm)** Dm

1. ceived to be mer - cy, to be peace, to be light a - midst the dark - ness. In his
2. sumed, we are burn-ing with the truth, for his pres-ence makes us ho - ly, fan-ning

**(G)** B♭ **(D)** F **(Asus4)** Csus4 **(A)** C **(Bm)** Dm **(G)** B♭ **(D)** F **(Asus4)** Csus4 **(A)** C

1. im-age we are made to be bril-liant, to be great, to pre-sent the world his like - ness.
2. flick-er in - to flame till his love is what re - mains; for to him be-longs all glo - ry.

𝄋 **REFRAIN**

**(G)** B♭ **(D)** F **(A)** C **(Em)** Gm **(G)** B♭ **(D)** F

**Melody**

Let's set the world on fire; let's raise his ban-ner high-er. Let's set a bro-ken world a-blaze.

**Harmony**

**(A)** C **(G)** B♭ **(D)** F **(A)** C **(Em)** Gm

Oh. Let's hear a gen - er - a - tion pro-claim-ing his sal - va - tion

# Ablaze
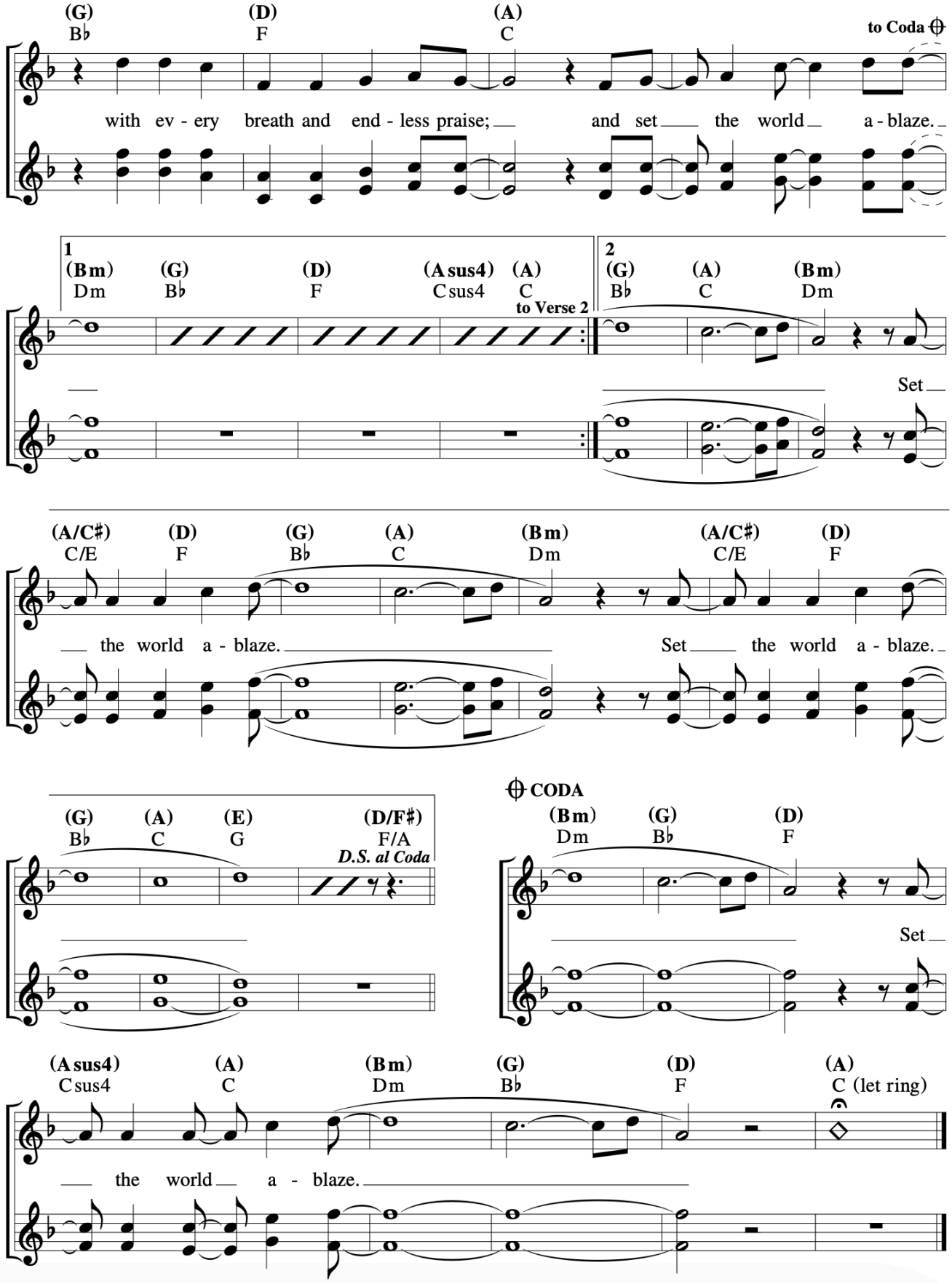
*© 2016, Ben Walther.*