O Come, All Ye Faithful

VERSES

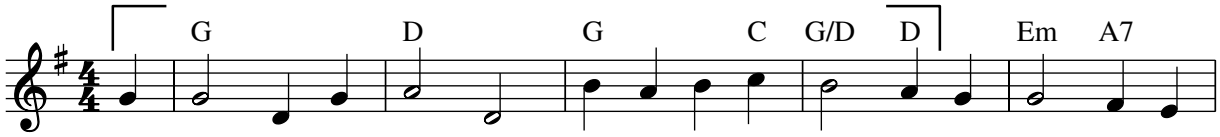

1. O come, all ye faith - ful, joy - ful and tri - um - phant, O come ye, O
2. Sing, choirs of an - gels, sing in ex - ul - ta - tion, Sing, all ye
3. Yea, Lord, we greet thee, born this hap - py morn - ing, Je - sus, to
4. *Ad - é - ste fi - dé - les, lae - ti tri - um - phán - tes, Ve - ní - te, ve -*

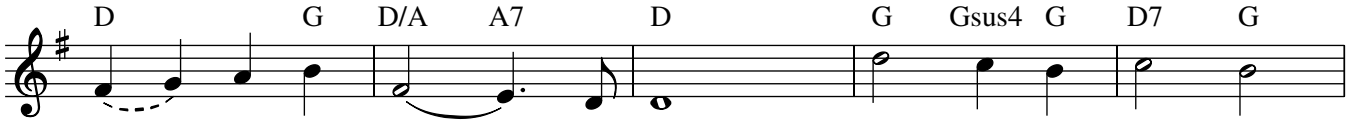

1. come ___ ye to Beth - le - hem; Come and be - hold him,
2. cit - i - zens of heav'n ____ a - bove! Glo - ry to God, all
3. thee ___ be all glo - ry giv'n; Word of the Fa - ther,
4. *ní - te in Béth - le - hem. Na - tum vi - dé - te*

REFRAIN

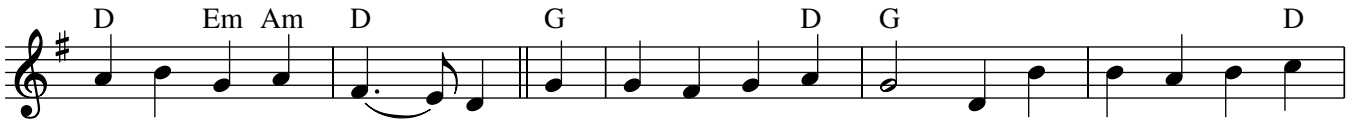

1. born the King of an - gels;
2. glo - ry in the high - est;
3. now in flesh ap - pear - ing;
4. *Re - gem an - ge - ló - rum.*

O come, let us a - dore him, O come, let us a -
Ve - ní - te, a - do - ré - mus, ve - ní - te, a - do -

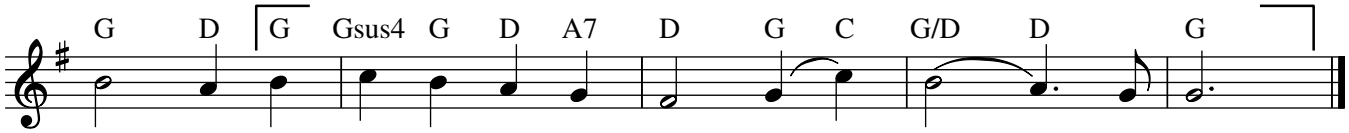

dore him, O come, let us a - dore him, ___ Christ, ____ the Lord!
ré - mus, ve - ní - te, a - do - ré - mus ___ Dó - mi - num.

Note: When guitar and keyboard play together, keyboardists should improvise using the guitar chords above the melody.

Text: Irregular with refrain; John F. Wade, ca. 1711–1786; tr. by Frederick Oakeley, 1802–1880, alt.
Music: ADESTE FIDELES; John F. Wade; guitar acc. © 1995, OCP. All rights reserved.

22342-Z2
Edition #91325

The Epiphany of the Lord

Responsorial Psalm: Psalm 72:1–2, 7–8, 10–11, 12–13 (20)

Response: *(Organ/SATB)*

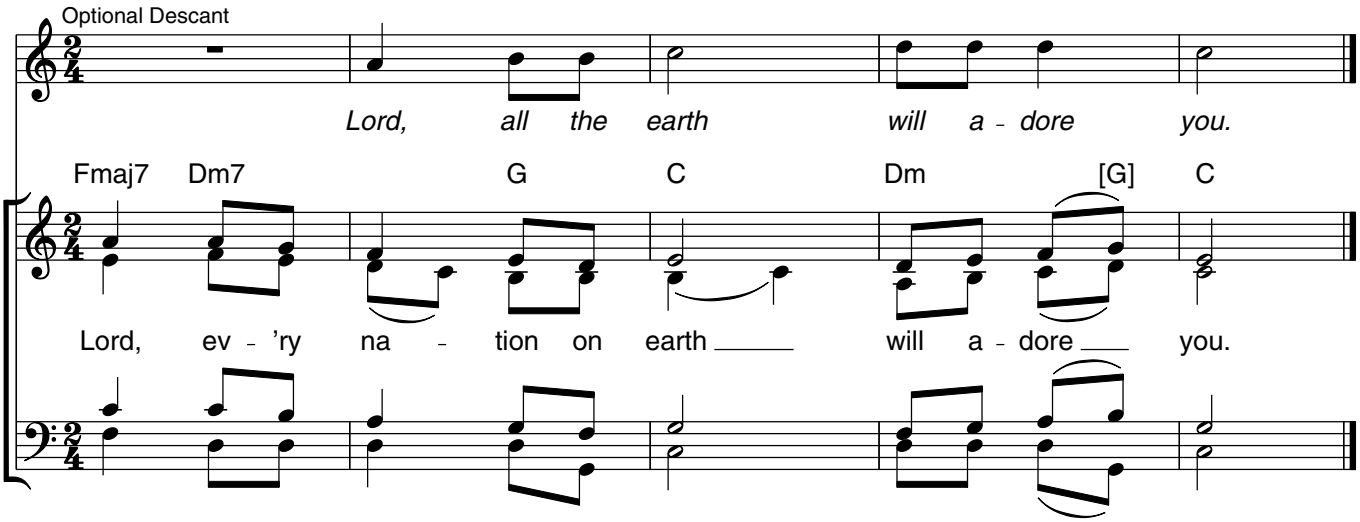

Verses: *(Cantor or SATB)*

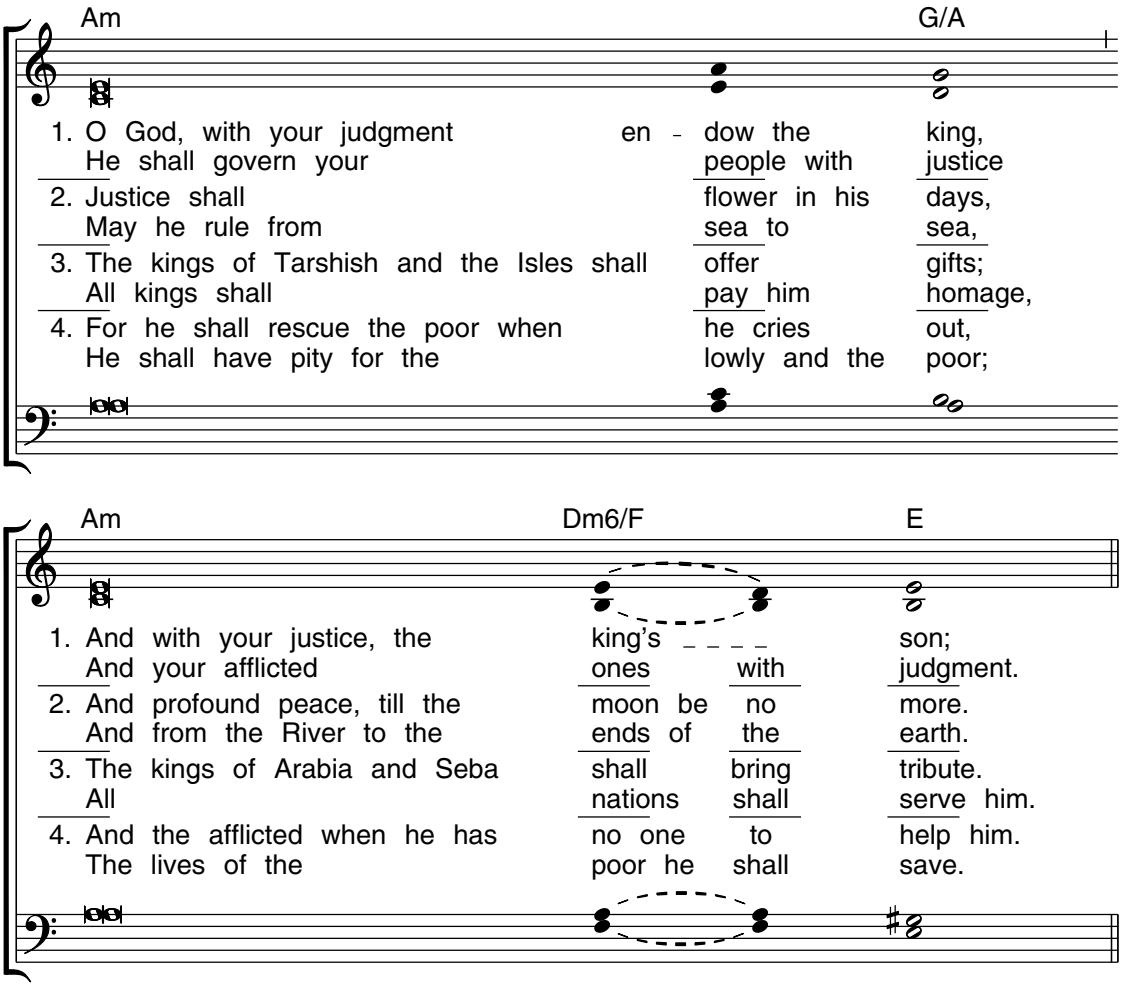

Edition #30131121

Gospel Acclamation: Matthew 2:2

Acclamation: *(Organ/SATB) NO. VII*

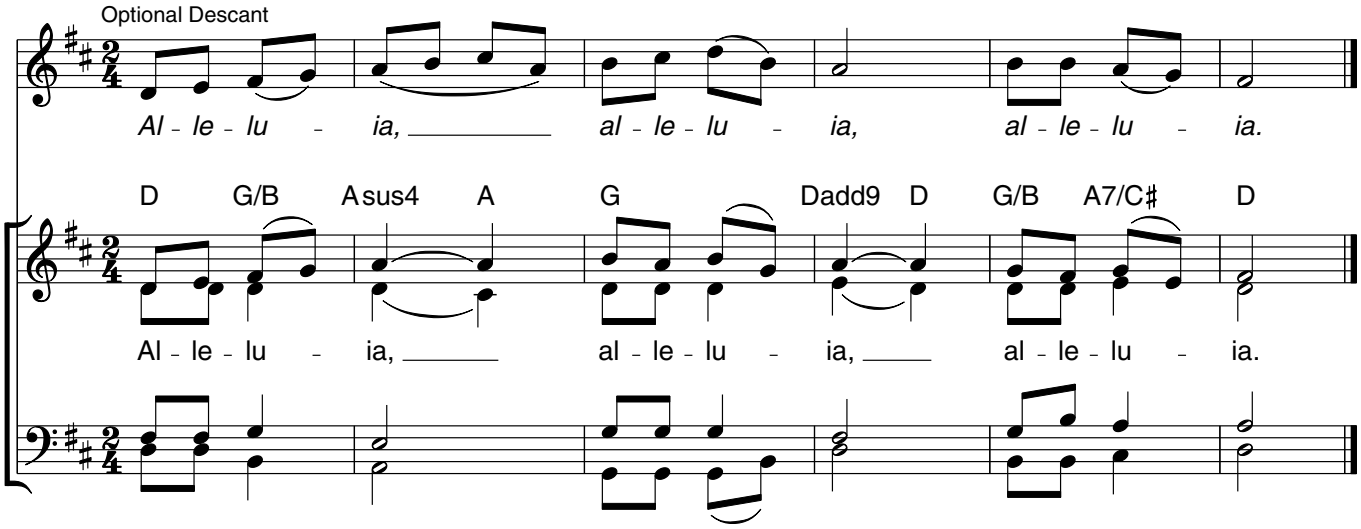

Verse: *(Cantor)*

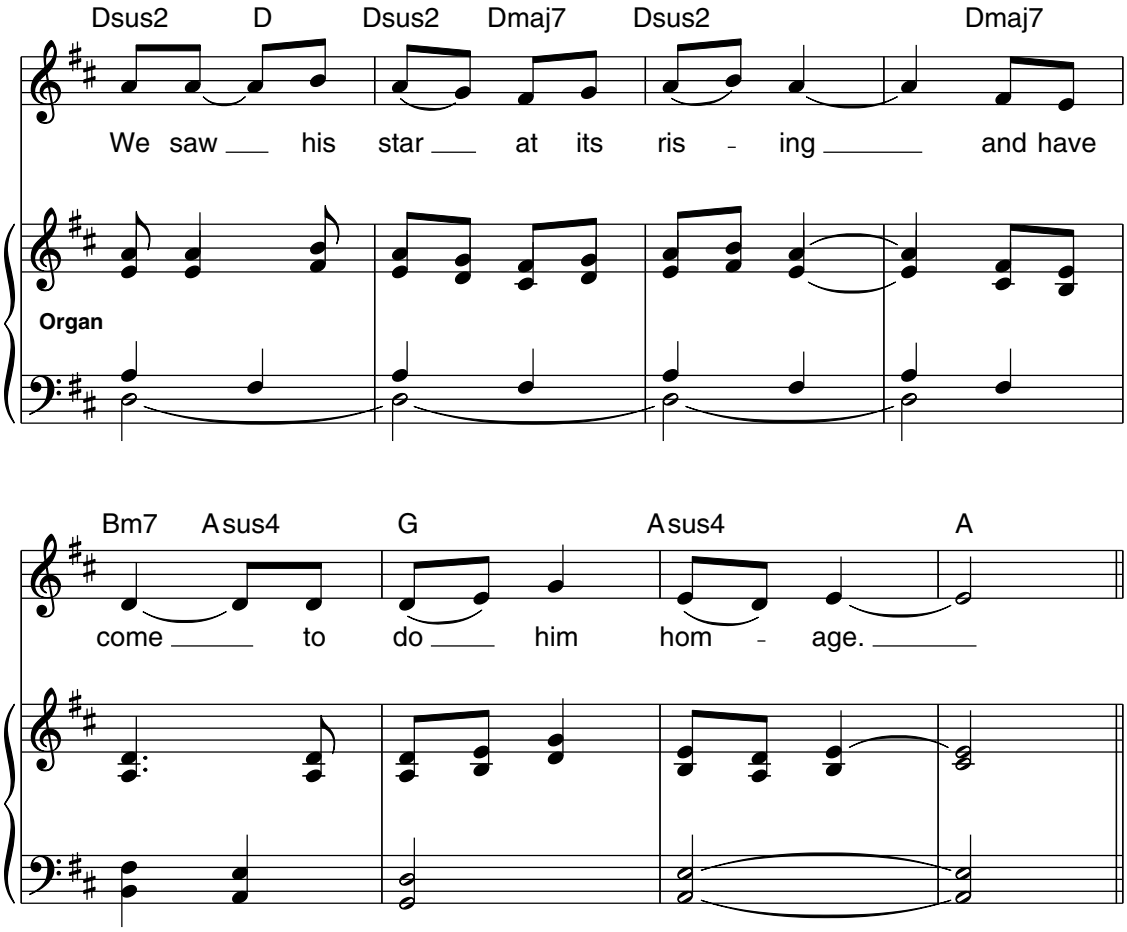

Music: Owen Alstott, © 1977, 1990, OCP. All rights reserved.

Edition #30131121

Jesus, Meek and Humble

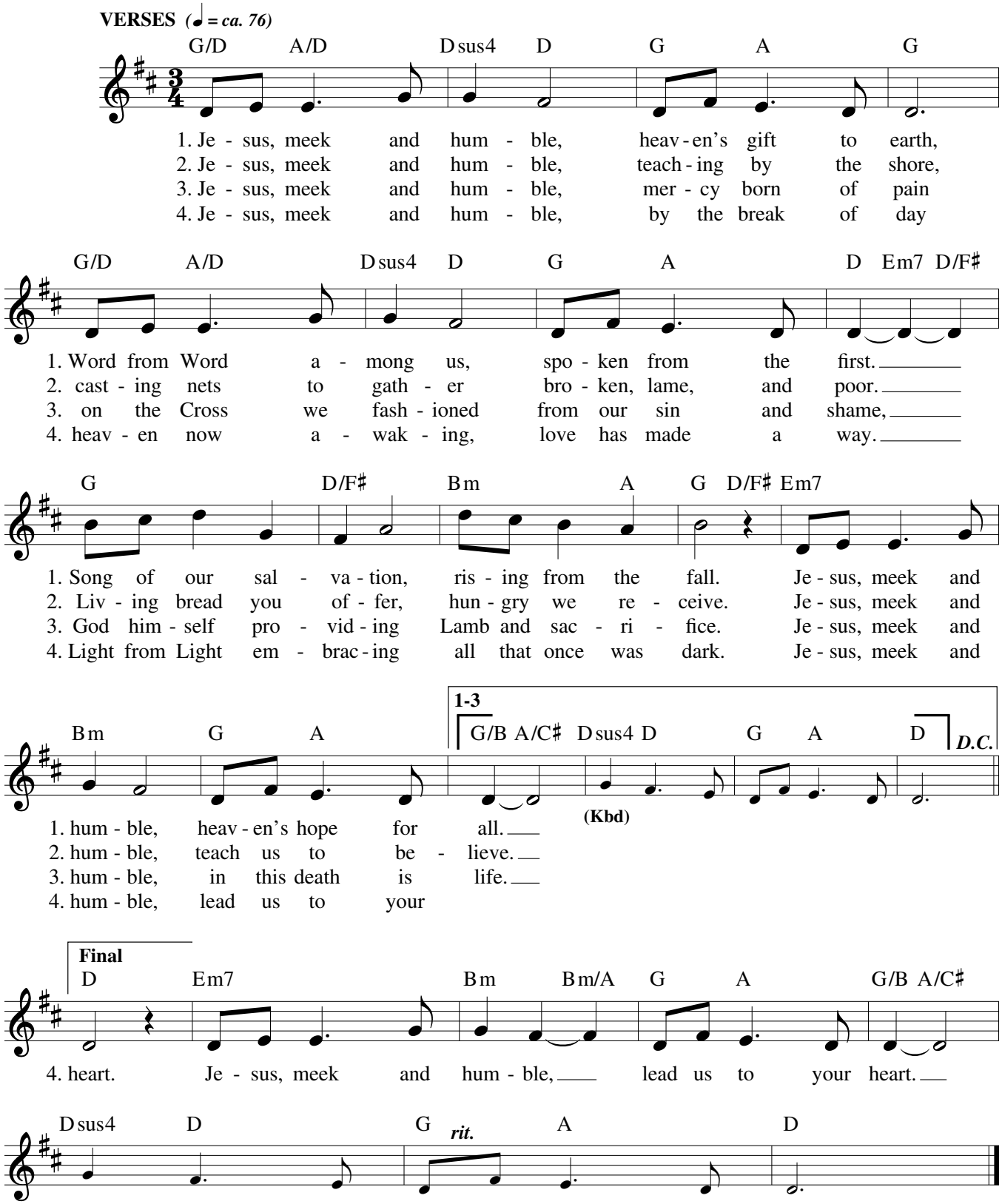

Text and music: Ben Walther, b. 1977, and Sarah Hart, b. 1968, © 2015, Ben Walther and Sarah Hart. Published by Spirit & Song®, a division of OCP. All rights reserved.

THE FIRST NOWELL

VERSES

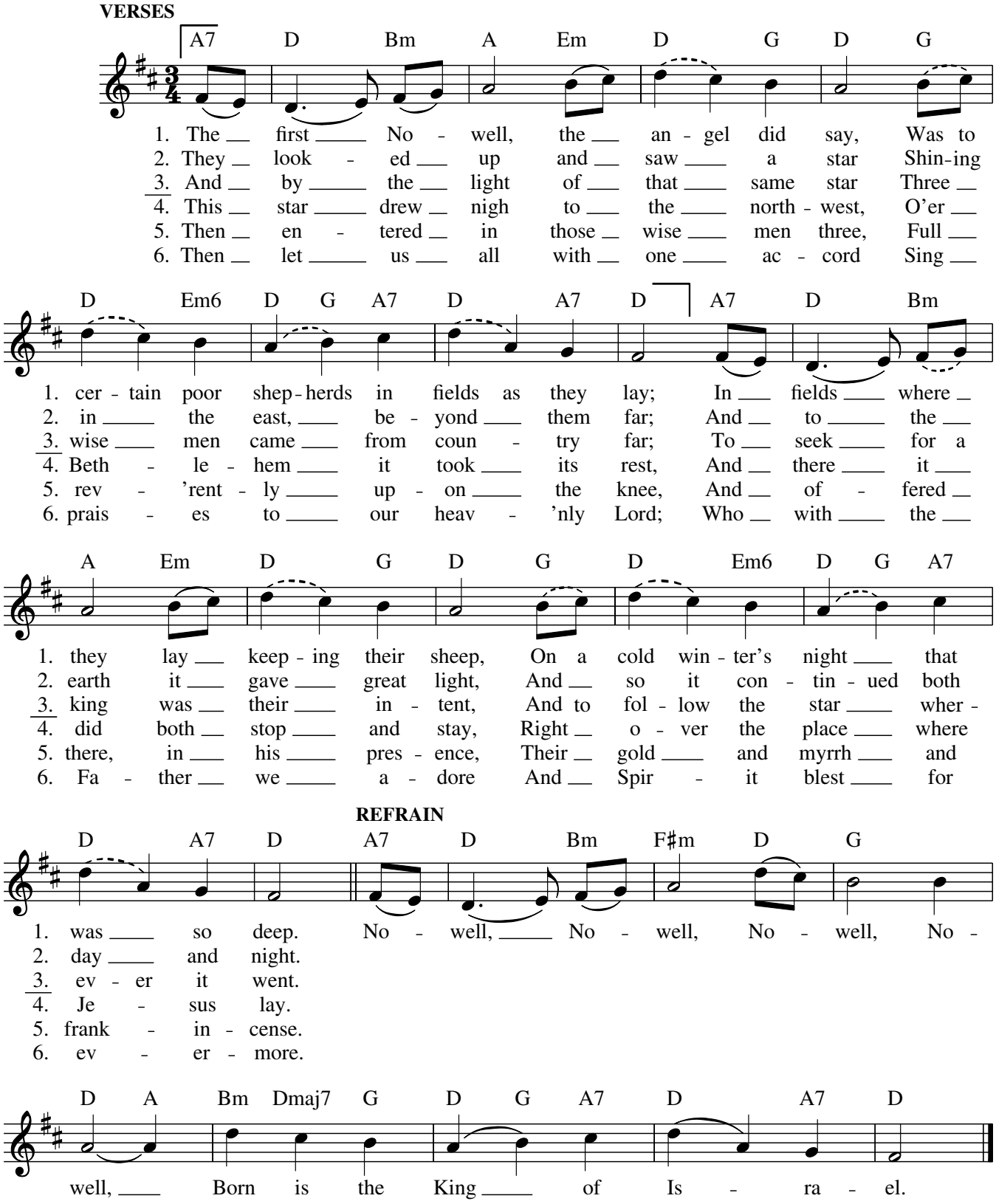

Note: "Nowell" is the English-language spelling of the French "noël" and is original to this English carol.

Text: Irregular with refrain; trad. English Carol, 17th cent.; verse 6, alt.
Music: THE FIRST NOWELL; trad. English Carol, 17th cent.

22492-Z2
Edition #91861

We Adore

Christmas & Epiphany

Sarah Hart/Scott Krippayne

♩ = 76

F C/E G/D F/C Fm/C Am D/F♯ Gsus4

Verses

𝄋 C C/E

1. We a - dore these ti - ny hands come down to
2. *We a - dore these lit - tle feet that have not*
3. We a - dore these lips that cry for earth - ly
4. *As he chose this world, a moth - er, and a*

F Gsus4 C Am7

reach us, come to make the lame to walk, the blind to
walked yet, for one day they'll lead the na - tions in - to
slak - ing; they will breathe the words of ev - ver - last - ing
man - ger to be born a - midst our cru - el - ty and

B♭ Dm Dm7

see. We a - dore these hands for one day they will
love. They will break be - neath the weight of all our
life. Though in ag - o - ny will on - ly speak for -
strife; so will he choose peace and mer - cy o - ver

Am Dm Dm7

free us as they hold the sin - forged nails of Cal - va -
bur - dens, bleed - ing on the tear - stained road to Gol - go -
give - ness; in their thirst for love, will drink our bit - ter
an - ger; so____ will he die to bring us in - to

1 D.S. **2-4**

Gsus4 to Verse 2 Gsus4 G to Refrain C/E

ry. 2. We a We a -
tha tha.
wine. wine.
life. life.

2

Refrain

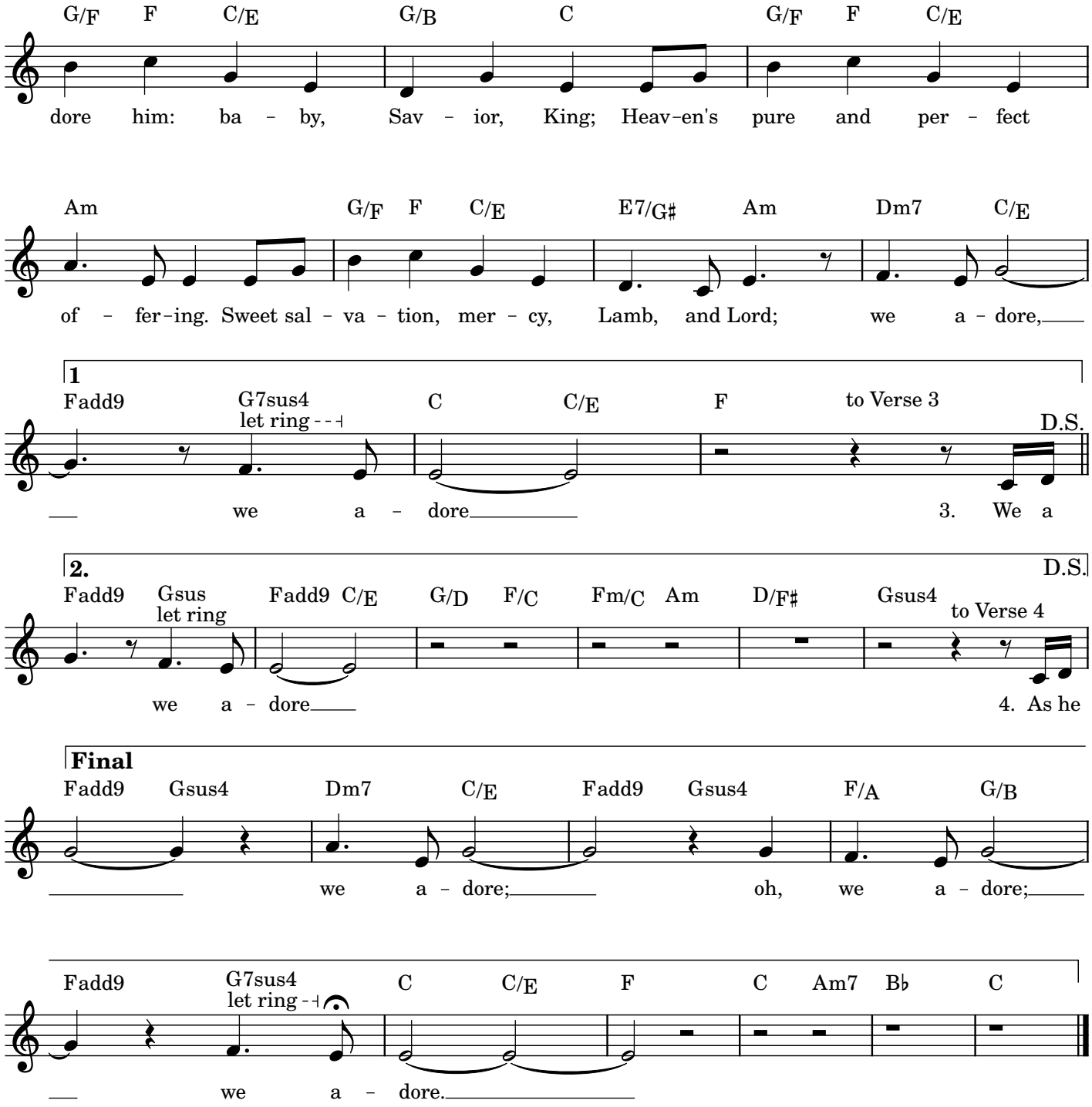
G/F F C/E G/B C G/F F C/E
dore him: ba - by, Sav - ior, King; Heav-en's pure and per - fect
Am G/F F C/E E7/G♯ Am Dm7 C/E
of - fer-ing. Sweet sal - va - tion, mer - cy, Lamb, and Lord; we a - dore,
1
Fadd9 G7sus4 let ring C C/E F to Verse 3
D.S.
we a - dore 3. We a
2.
D.S.
Fadd9 Gsus let ring Fadd9 C/E G/D F/C Fm/C Am D/F♯ Gsus4 to Verse 4
we a - dore 4. As he
Final
Fadd9 Gsus4 Dm7 C/E Fadd9 Gsus4 F/A G/B
we a - dore; oh, we a - dore;
Fadd9 G7sus4 let ring C C/E F C Am7 B♭ C
we a - dore.

A Light To The Nations

Ben Walther

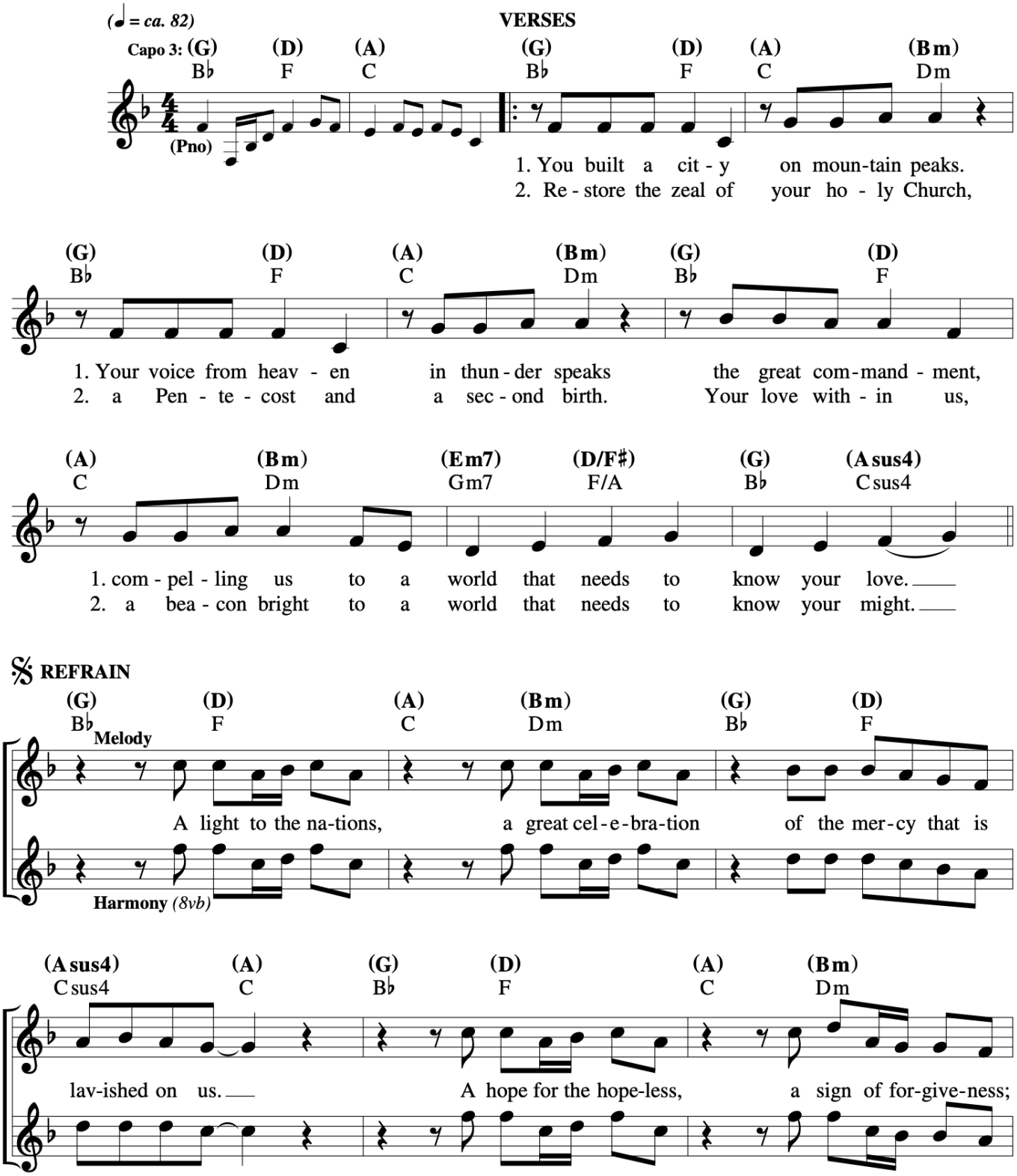

A Light To The Nations
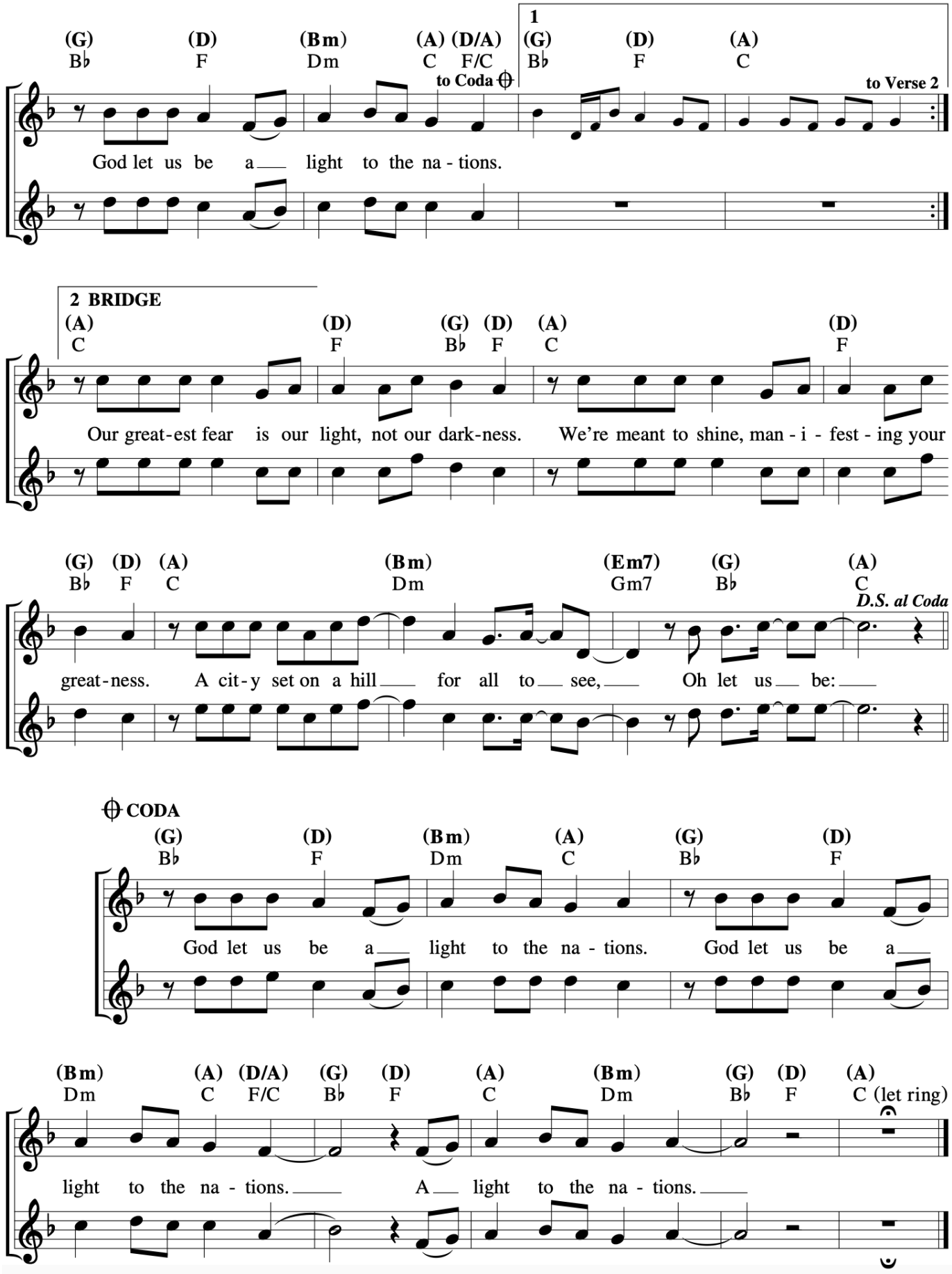
Ben Walther