Lift Up Your Hearts

Roc O'Connor, SJ

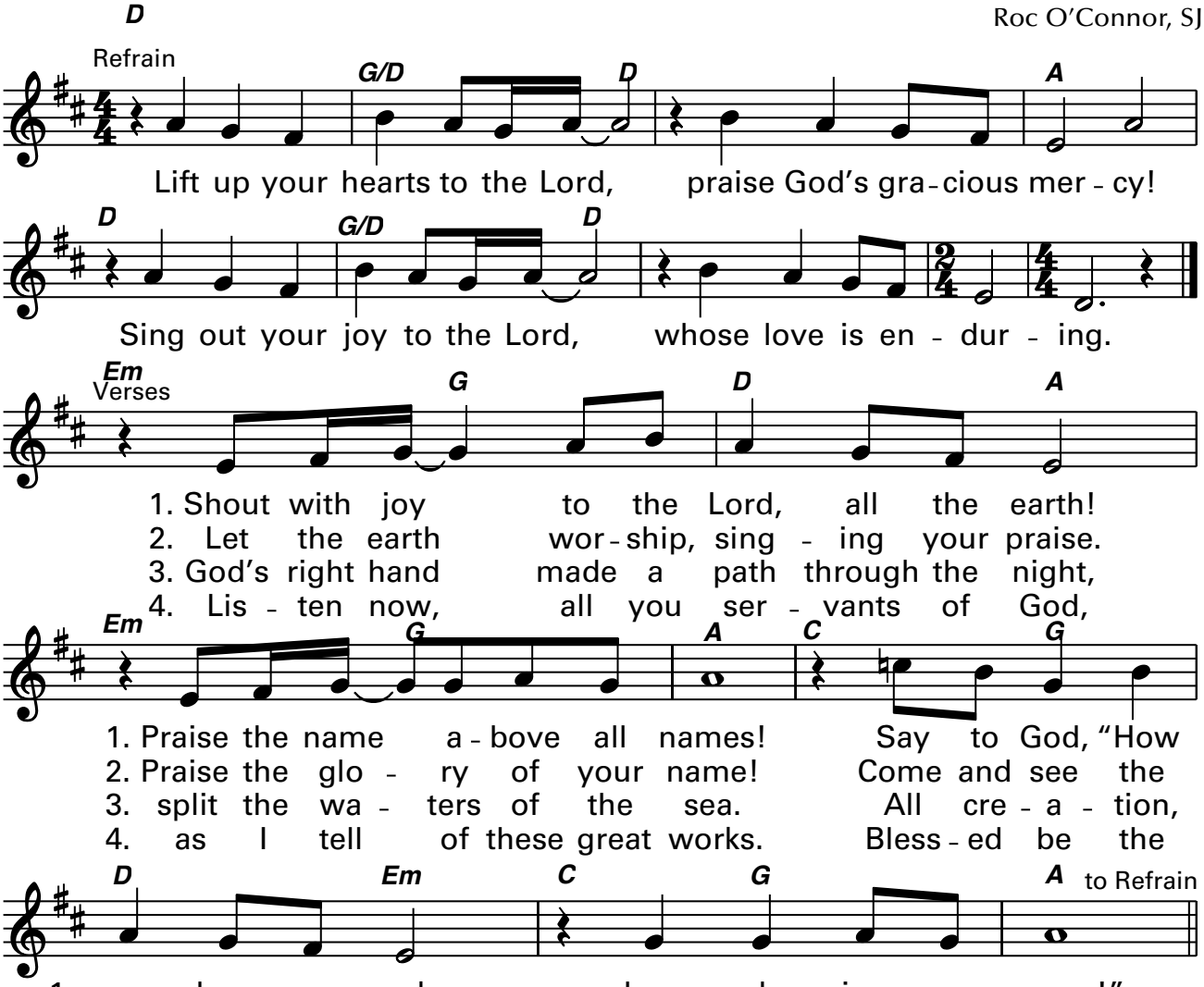

Text: Based on Psalm 66. Text and music © 1981, 1993, Robert F. O'Connor, SJ and OCP. All rights reserved.

The Ascension of the Lord

The solemnity of the Ascension of the Lord is transferred to the following Sunday in many archdioceses and dioceses of the United States.

Responsorial Psalm: Psalm 47:2–3, 6–7, 8–9 (58)

Response: *(Organ/SATB)* [*or:* Alleluia.]

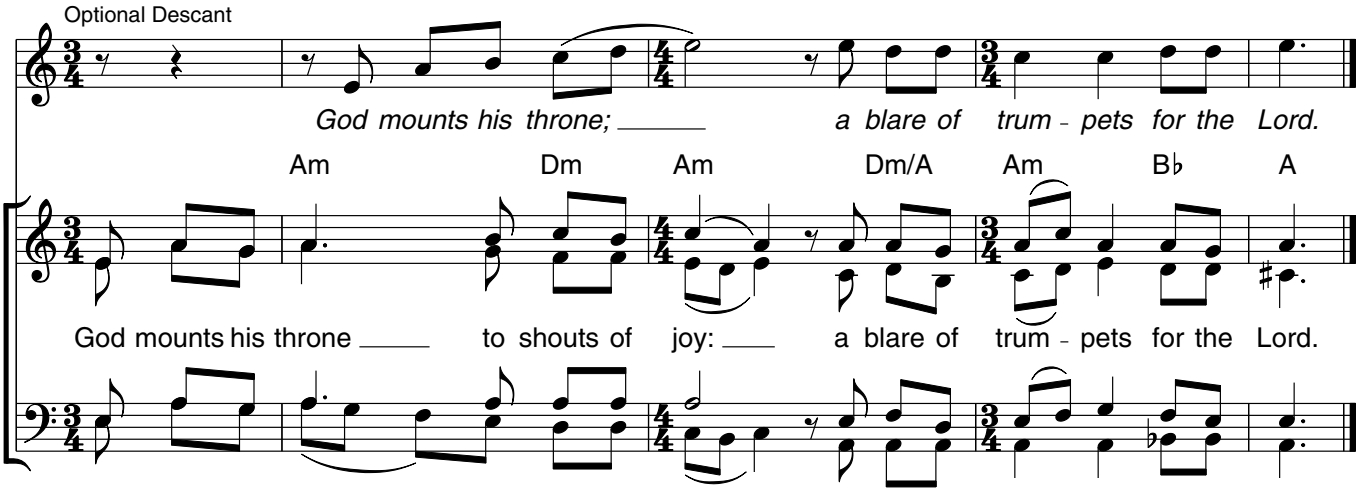

Verses: *(Cantor or SATB)*

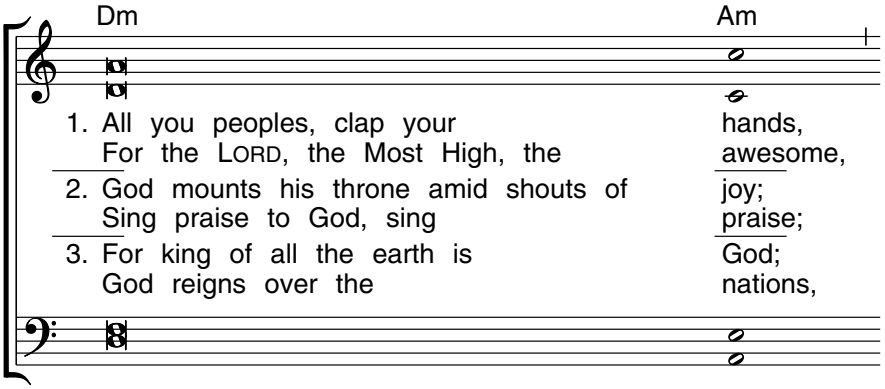

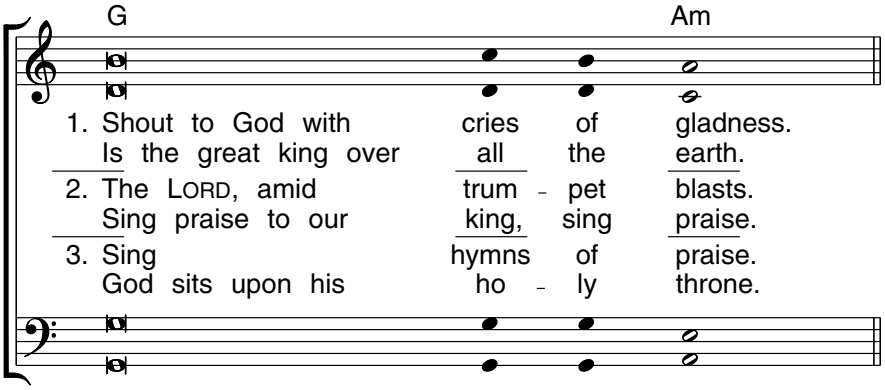

Edition #30131193

Gospel Acclamation: Matthew 28:19a, 20b

Acclamation: *(Organ/SATB) NO. VI*

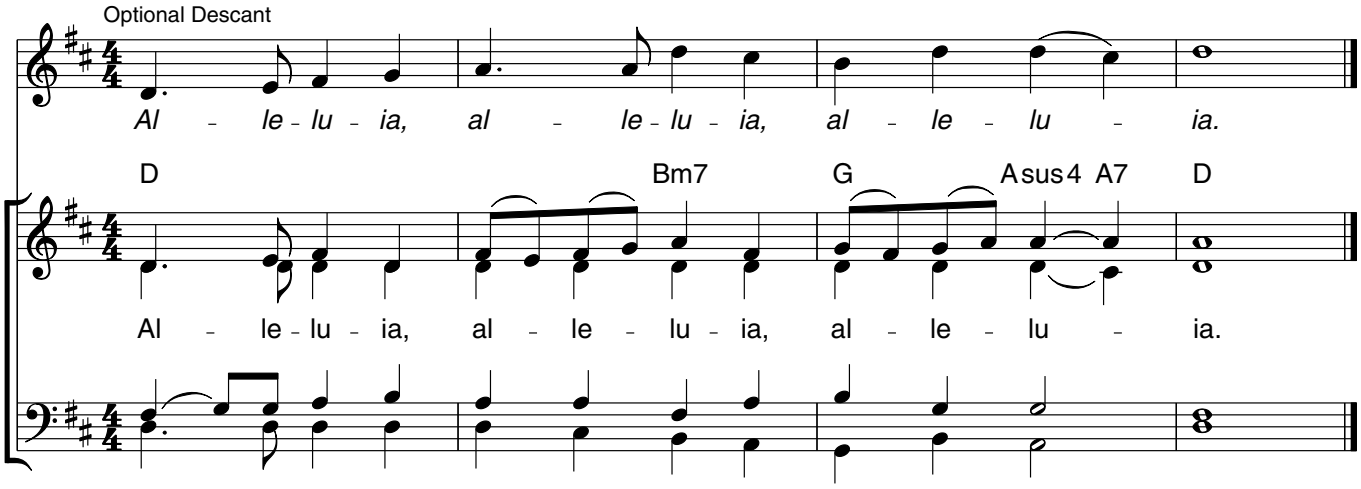

Verse: *(Cantor)*

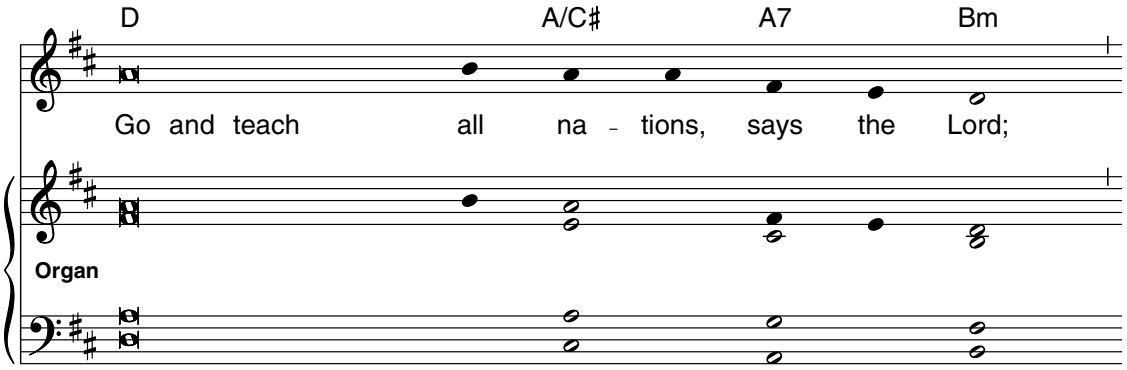

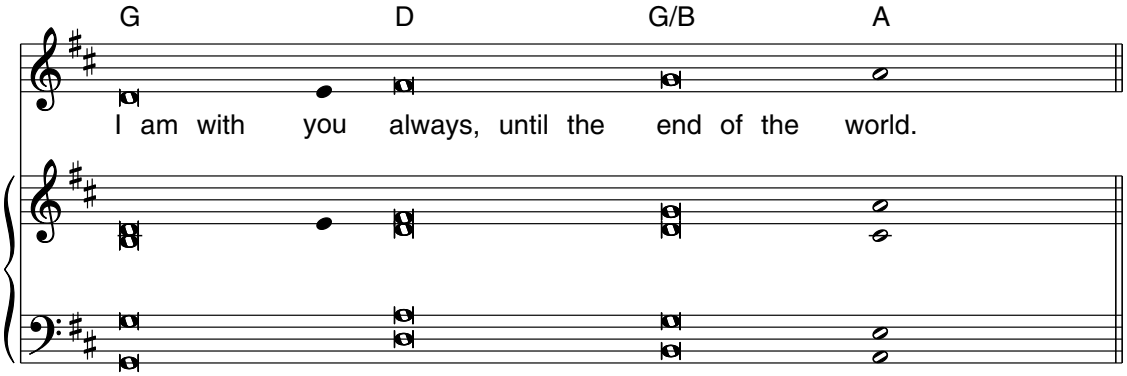

Music: Owen Alstott, © 1977, 1990, OCP. All rights reserved.

The Eyes and Hands of Christ

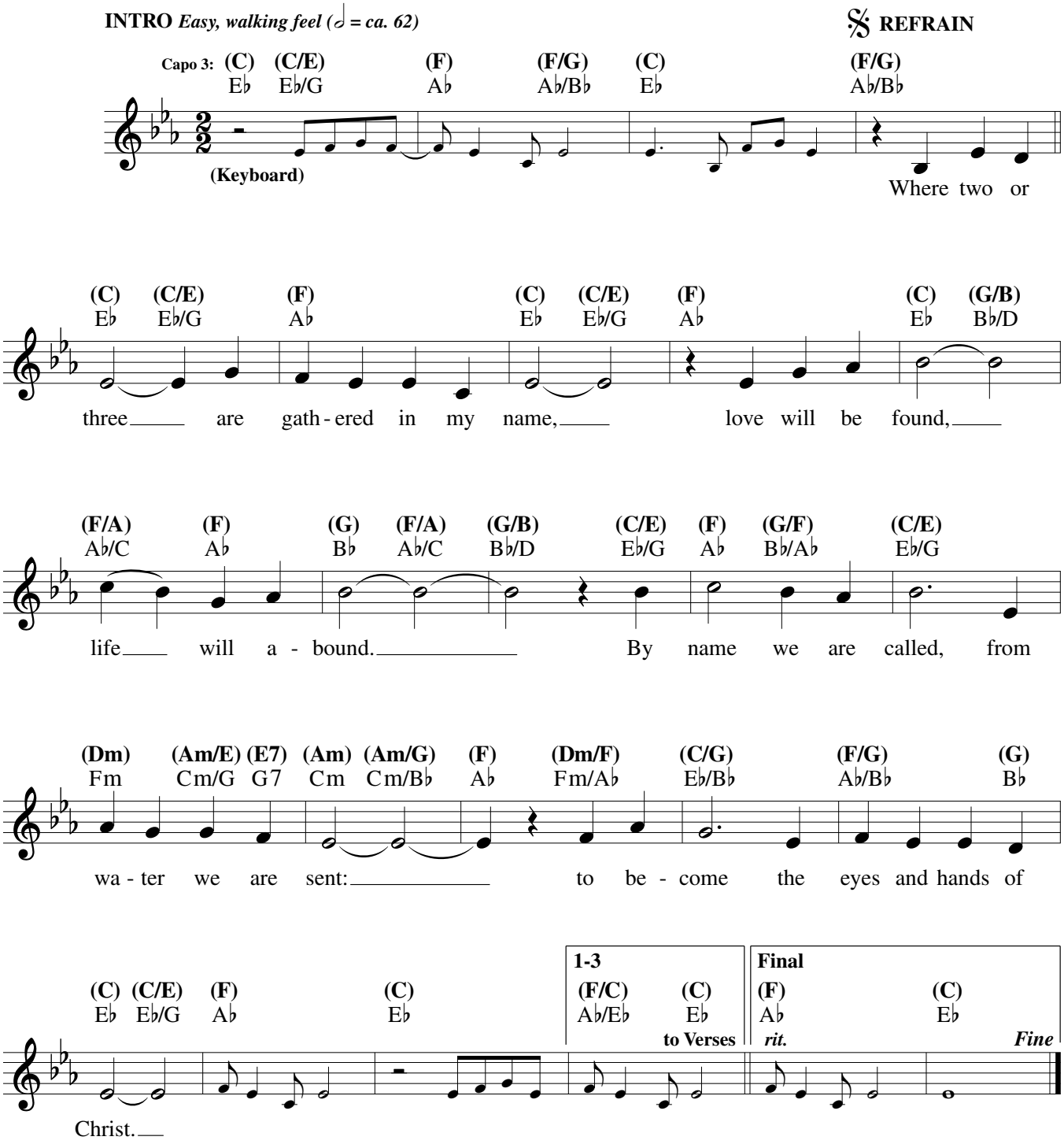

Text and music: Tom Kendzia, b. 1954, © 2001, Tom Kendzia. Published by OCP. All rights reserved.

30103476

Edition #30103476

VERSES 1, 2

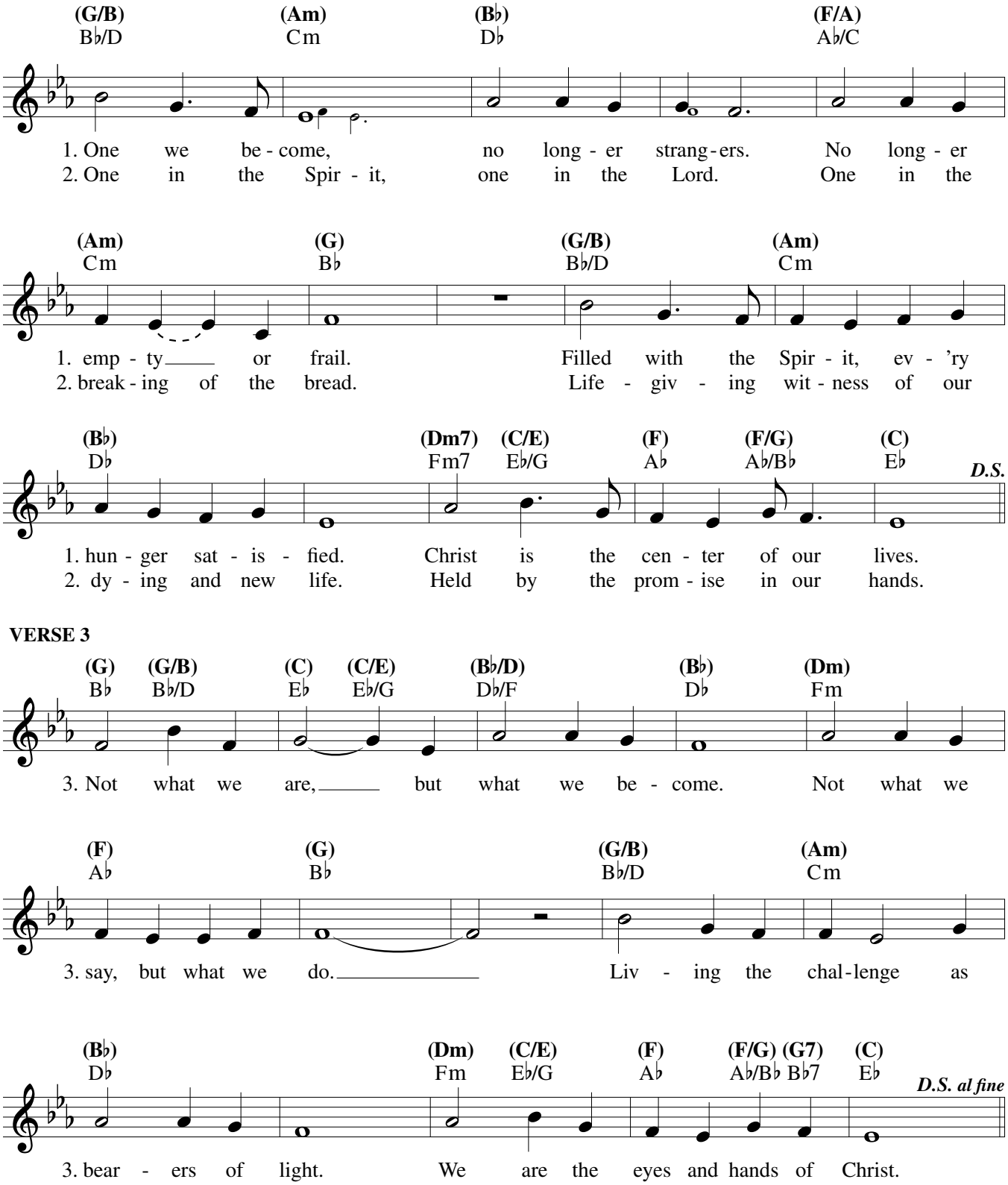

VERSE 3

Worthy Is the Lamb

REFRAIN *Moderate and flowing (♩ = ca. 104)*

G D/F♯ Em G/D C G/B

mf

Wor - thy is the Lamb that was slain _____ to re - ceive hon - or and

Am7 D7 G D/F♯ Em G/D Am7

glo - ry. Wor - thy are the ones who be - lieve _____ to re - ceive the

D7 C/G G **1-3** C/G **to Verses** **Final** C/G D G *Fine*

good - ness of God. _____

VERSES

Csus2,♯4 C G Csus2,♯4 C

1. Wor - thy are you, O Pas - chal Lamb. Wis - dom and strength be -
2. Wor - thy are you, O Bread of Life. Sal - va - tion and joy be -
3. Wor - thy are you, O Ris - en Christ. Won - ders and signs, re -

G D/F♯ Em G/D Am7

cresc. *dim.*

1. long now to you. You laid down your life and died up - on the
2. long now to us. By con - quer - ing death and ris - ing to new
3. veal - ing your might. Your pow - er and glo - ry shine up - on our

G/B C D7 C/G G C/E D *D.C.*

1. cross: we've be - come a peo - ple of hope. _____
2. life, we've be - come a peo - ple of praise. _____
3. lives: we've be - come your light for the world. _____

Text: Based on Revelation 5:9–14; Ricky Manalo, CSP, b. 1965.
Music: Ricky Manalo, CSP.
Text and music © 1997, Ricky Manalo, CSP. Published by OCP. All rights reserved.

22901-Z2
Edition #93275

Ang Katawan ni Kristo

(Behold the Body of Christ)

VERSES (♩ = *ca. 96*)

Capo 3: **(Dadd9)** Fadd9 **(D6sus4)** F6sus4 **(Dadd9)** Fadd9 **(D6sus4)** F6sus4 **(Dadd9)** Fadd9 **(D6sus4)** F6sus4

mp – mf

1. In the pres - ence of our God, as we gath - er here in
We have come to break the bread; we have come to share our
2. When we gath - er in our homes, through our prayers and our
In the house-hold of the Lord, where we come to share the
3. In the pres - ence of our God, by the jus - tice that is

(A/C♯) C/E **(A)** C **(Bm)** Dm **(A/C♯)** C/E **(Dsus4)** Fsus4 **(D)** F

1. Christ, feel the Spir - it breathe up - on us, the
lives. Let us bring these fruits to the ta - ble, the
2. meals, we are fed and nour - ished to - geth - er, our
meal, we are fed the words of our Sav - ior, one
3. shown, we will build a king - dom to - geth - er; the

(Gadd9) B♭add9 **(D/F♯)** F/A

1, 3 **(G6)** B♭6 **(Asus4)** Csus4 **(A)** C

D.C.

2, 4, 5 **(Cadd9)** E♭add9 **(C)** E♭ **(Asus4)** Csus4 **(A)** C

cresc.

1. breath of life, graced and di - vine.
love of God, yours and
2. fam - i - lies, bro - ken and blessed.
fam - i - ly, strength-ened and
3. love of Christ giv - en to

1. mine!
2. healed.
3. all!

REFRAIN

(D) F **(Em/D)** Gm/F **(D/A)** F/C **(A)** C **(A7)** C7

f

Ang ka - ta - wan ni Kris - to, ang ka - ta - wan ni

Intro

F **B♭/F** **F** **B♭/F** **C/E** **Dm** **B♭** **C**

22953-Z2

Edition #93426

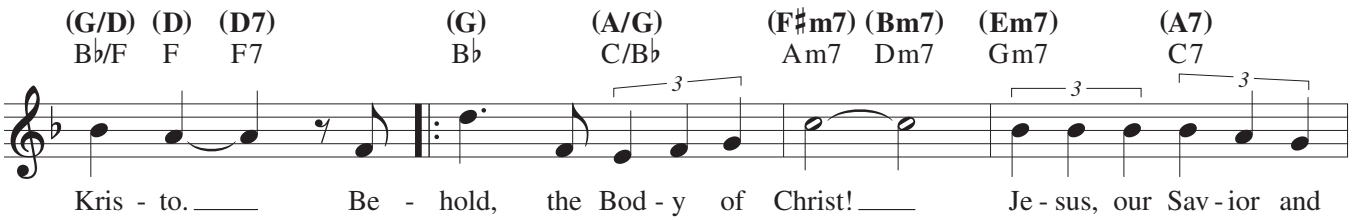
(G/D) (D) (D7) (G) (A/G) (F♯m7) (Bm7) (Em7) (A7)
B♭/F F F7 B♭ C/B♭ Am7 Dm7 Gm7 C7
Kris - to. Be - hold, the Bod - y of Christ! Je - sus, our Sav - ior and

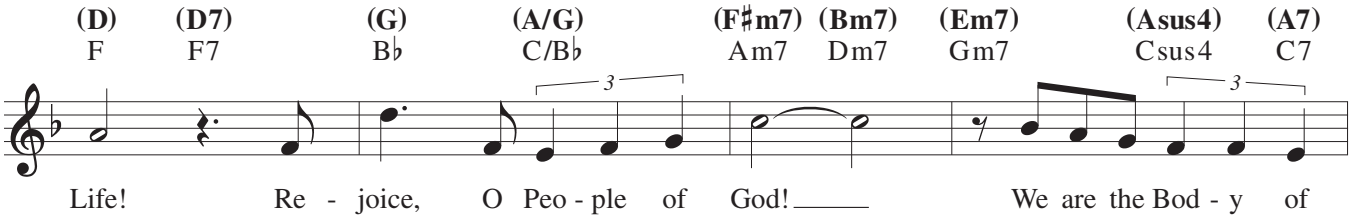
(D) (D7) (G) (A/G) (F♯m7) (Bm7) (Em7) (Asus4) (A7)
F F7 B♭ C/B♭ Am7 Dm7 Gm7 Csus4 C7
Life! Re - joice, O Peo - ple of God! We are the Bod - y of

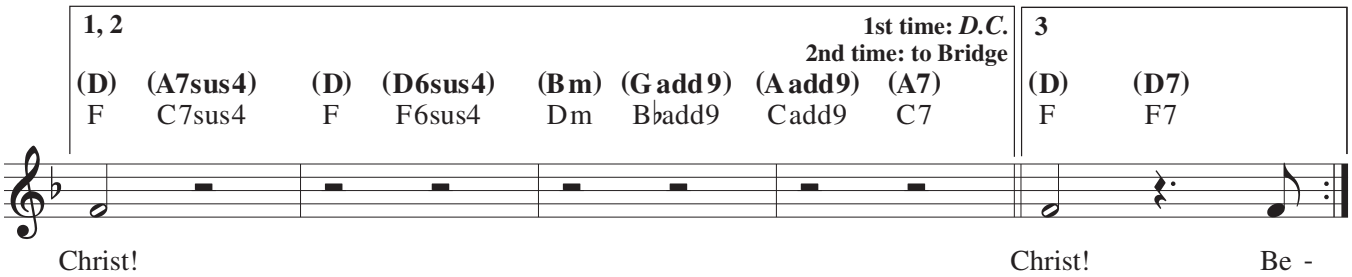
1, 2
1st time: D.C.
2nd time: to Bridge
(D) (A7sus4) (D) (D6sus4) (Bm) (G add9) (A add9) (A7)
F C7sus4 F F6sus4 Dm B♭add9 Cadd9 C7
3
(D) (D7)
F F7
Christ! Christ! Be -

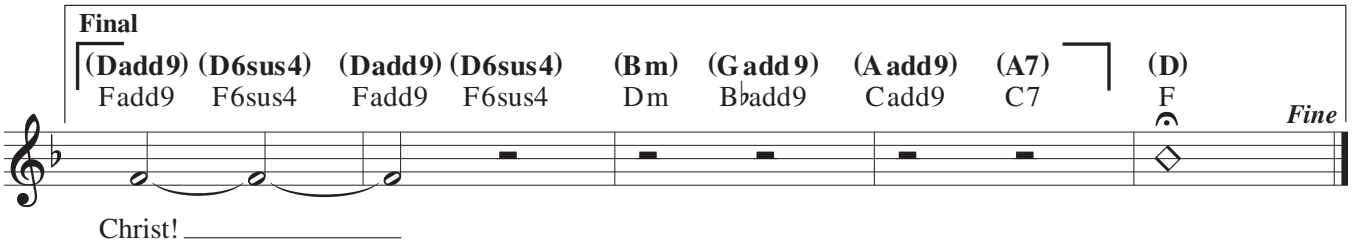
Final
(Dadd9) (D6sus4) (Dadd9) (D6sus4) (Bm) (G add9) (A add9) (A7)
Fadd9 F6sus4 Fadd9 F6sus4 Dm B♭add9 Cadd9 C7
(D)
F
Fine
Christ!

BRIDGE

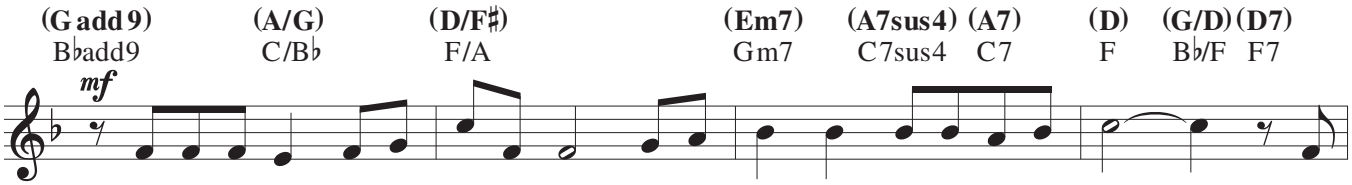
(G add9) (A/G) (D/F♯) (Em7) (A7sus4) (A7) (D) (G/D) (D7)
B♭add9 C/B♭ F/A Gm7 C7sus4 C7 F B♭/F F7
mf
Is not the meal that we bless and share a com - mu - nion in the life of Christ? One

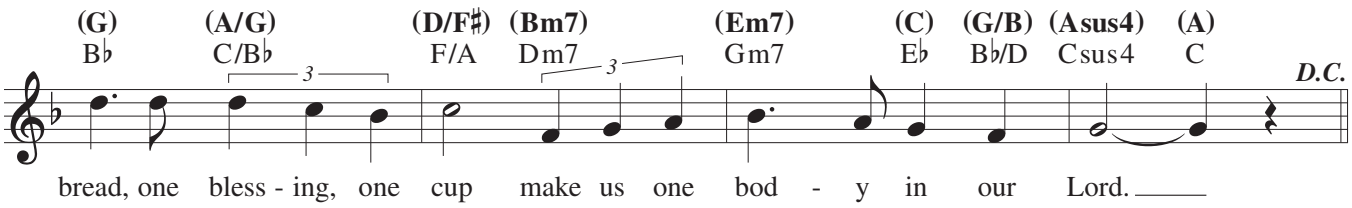
(G) (A/G) (D/F♯) (Bm7) (Em7) (C) (G/B) (Asus4) (A)
B♭ C/B♭ F/A Dm7 Gm7 E♭ B♭/D Csus4 C
D.C.
bread, one bless - ing, one cup make us one bod - y in our Lord.

Go Out, Go Out

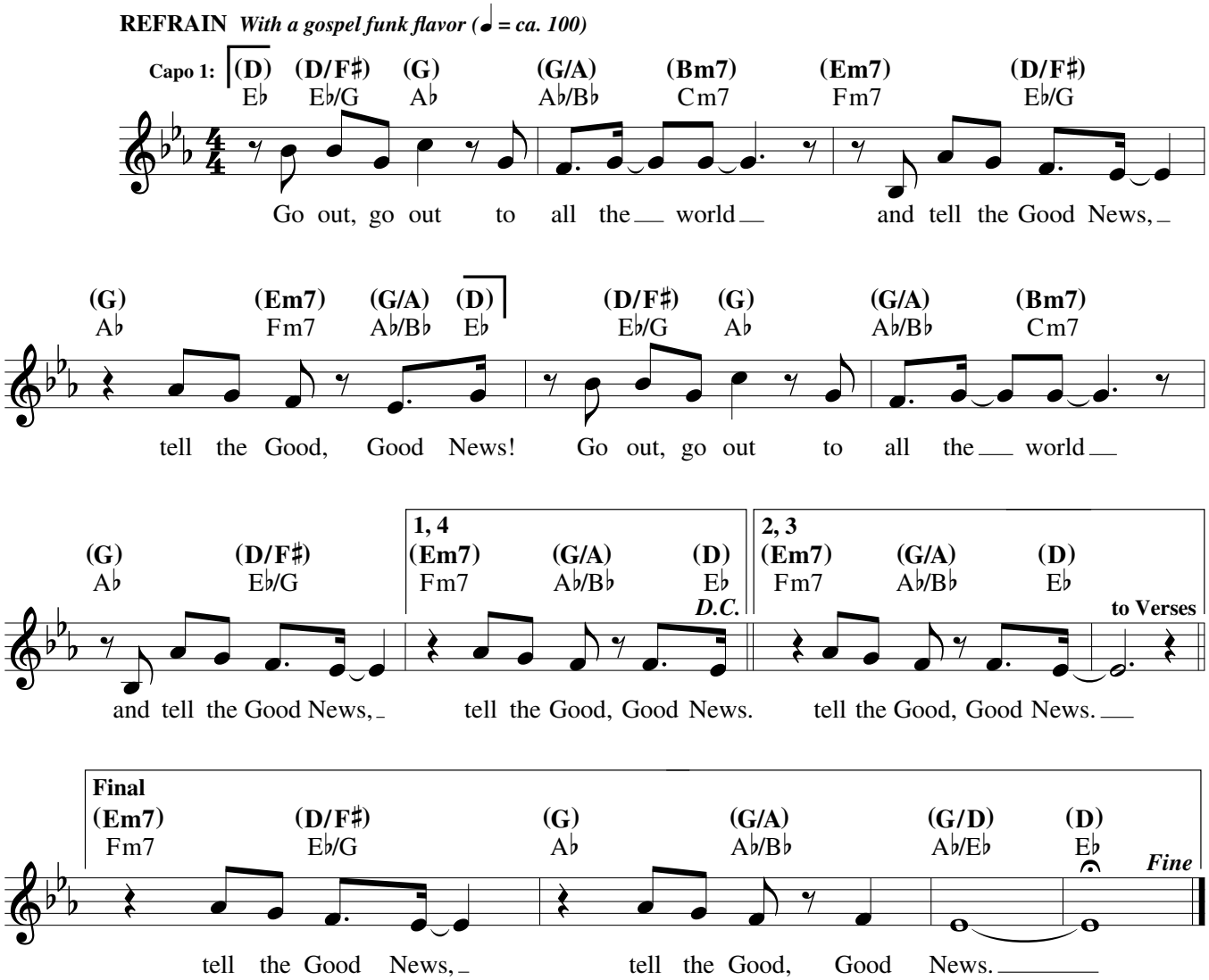

Text: Based on Psalm 117:1–2. Refrain © 1969, 1981, 1997, ICEL. All rights reserved. Used with permission.
Verses, Curtis Stephan, b. 1973, © 2009, Curtis Stephan. Published by OCP. All rights reserved.
Music: Curtis Stephan, © 2009, Curtis Stephan. Published by OCP. All rights reserved.

Edition #30129280

VERSE 1

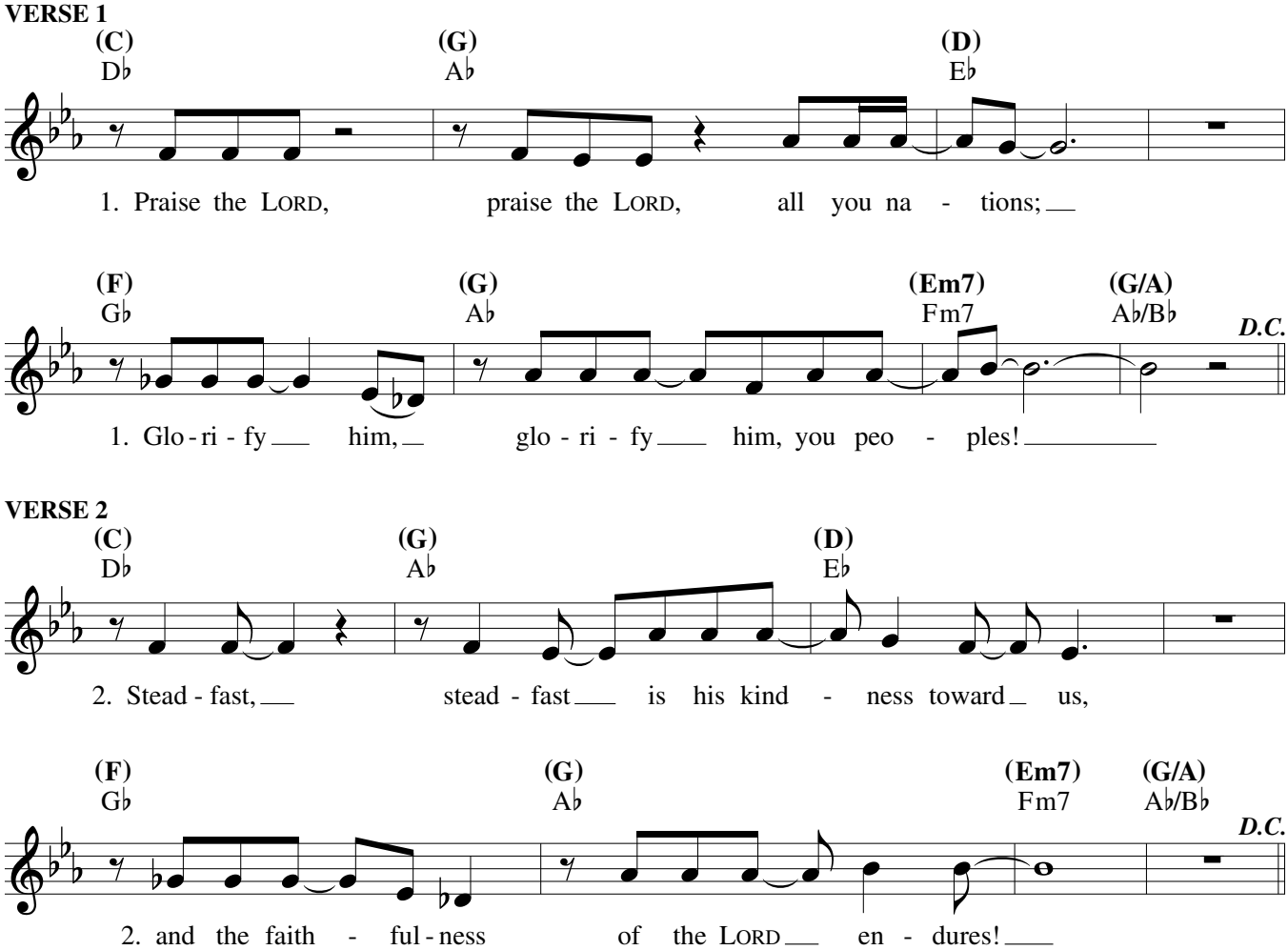

VERSE 2