Entrance Antiphon *(David)*

Pentecost Sunday

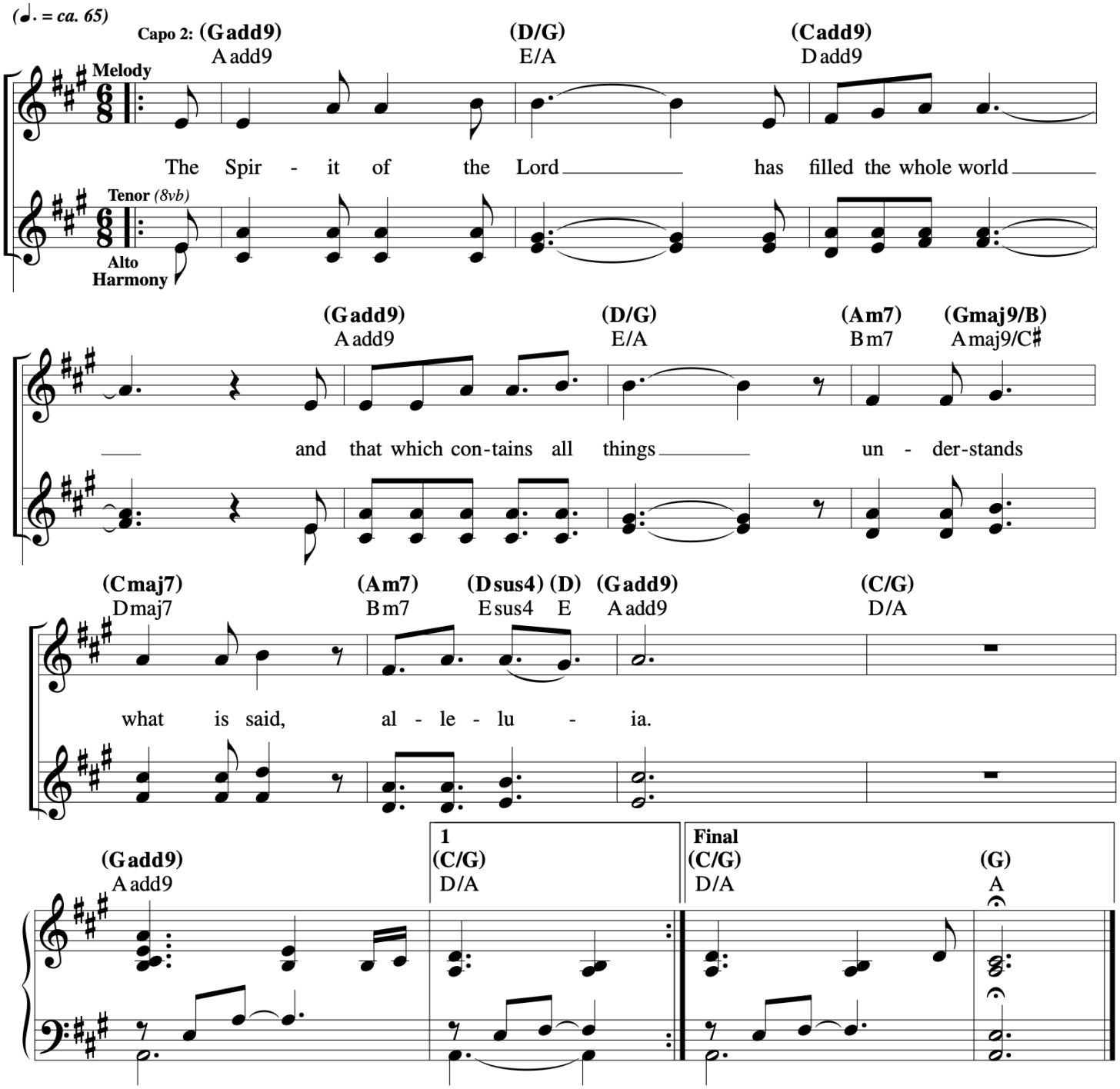

Music © 2020, Steve Angrisano, Sarah Hart, and Curtis Stephan

Pentecost Sunday: At the Mass during the Day

(Cederick)

Responsorial Psalm: Psalm 104:1, 24, 29–30, 31, 34 (63)

Response: *(Organ/SATB)* [*or:* Alleluia.]

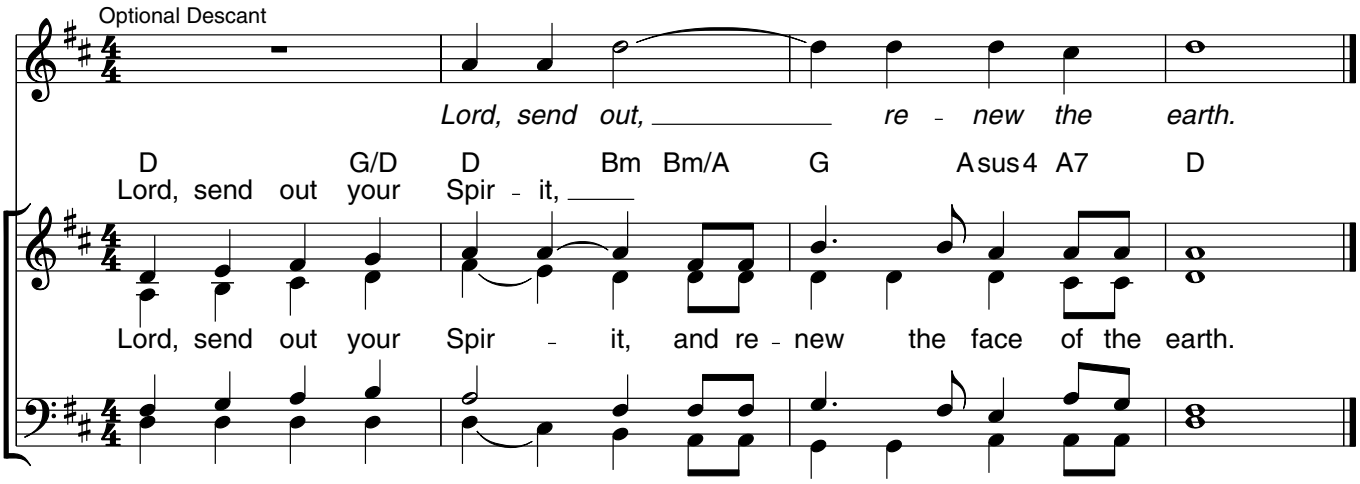

Verses: *(Cantor or SATB)*

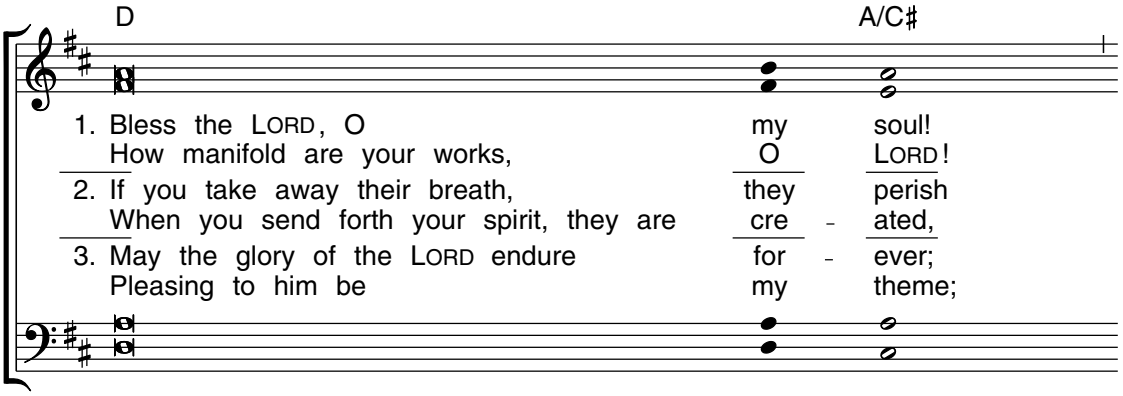

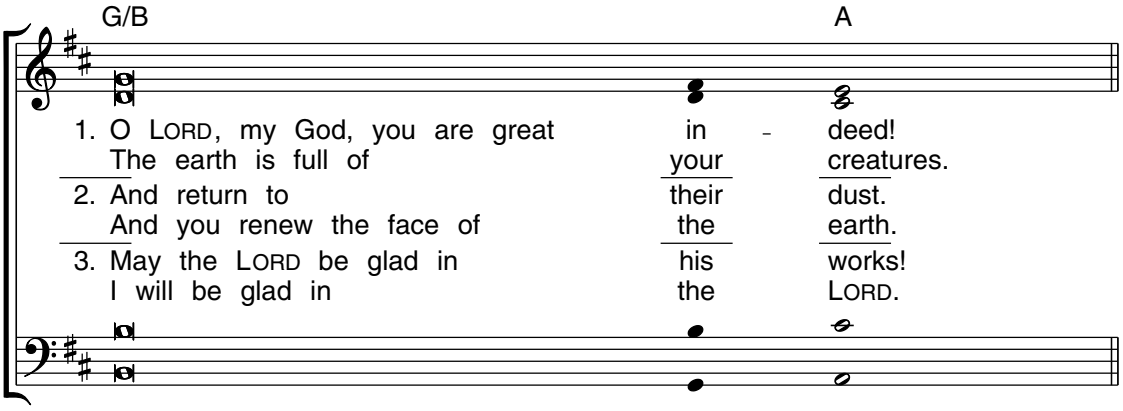

Edition #30131199

Gospel Acclamation *(Cederick)*

Pentecost Sunday

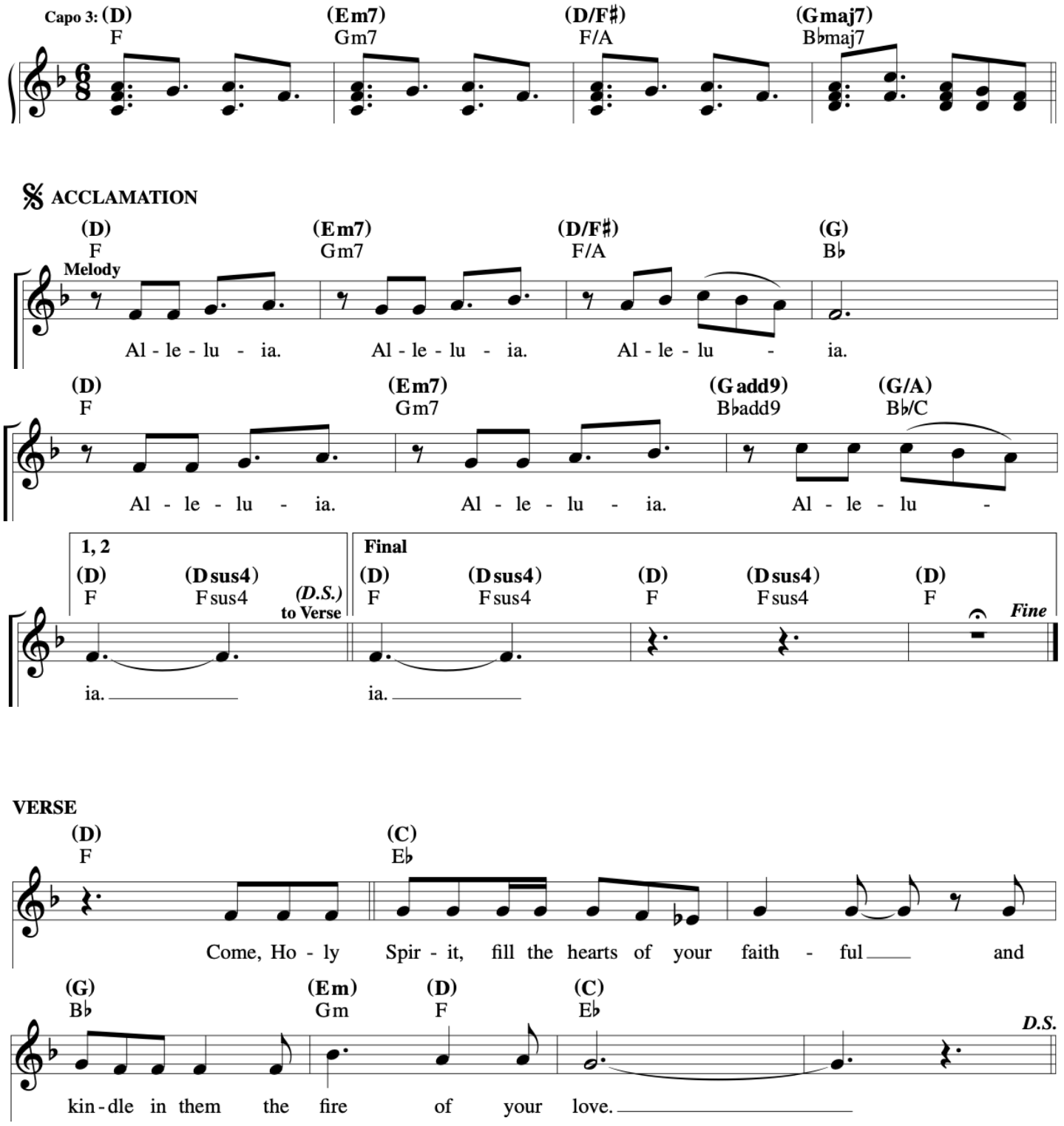

Music © 2020, Steve Angrisano, Sarah Hart, and Curtis Stephan

153 Holy Spirit, Come to Me

Julie Hoy

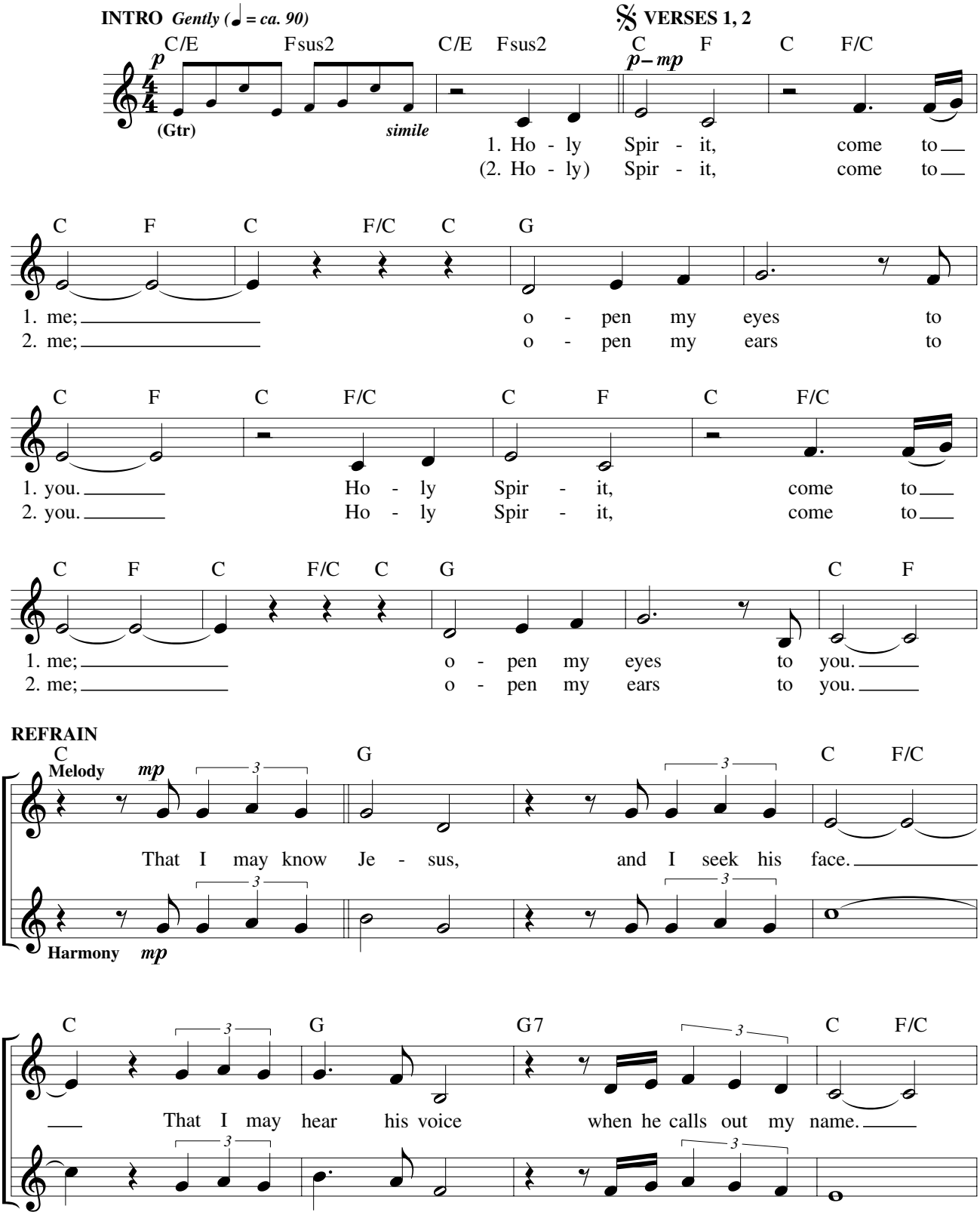

© 1997, Julie Hoy. Published by Spirit & Song®, a division of OCP. All rights reserved.

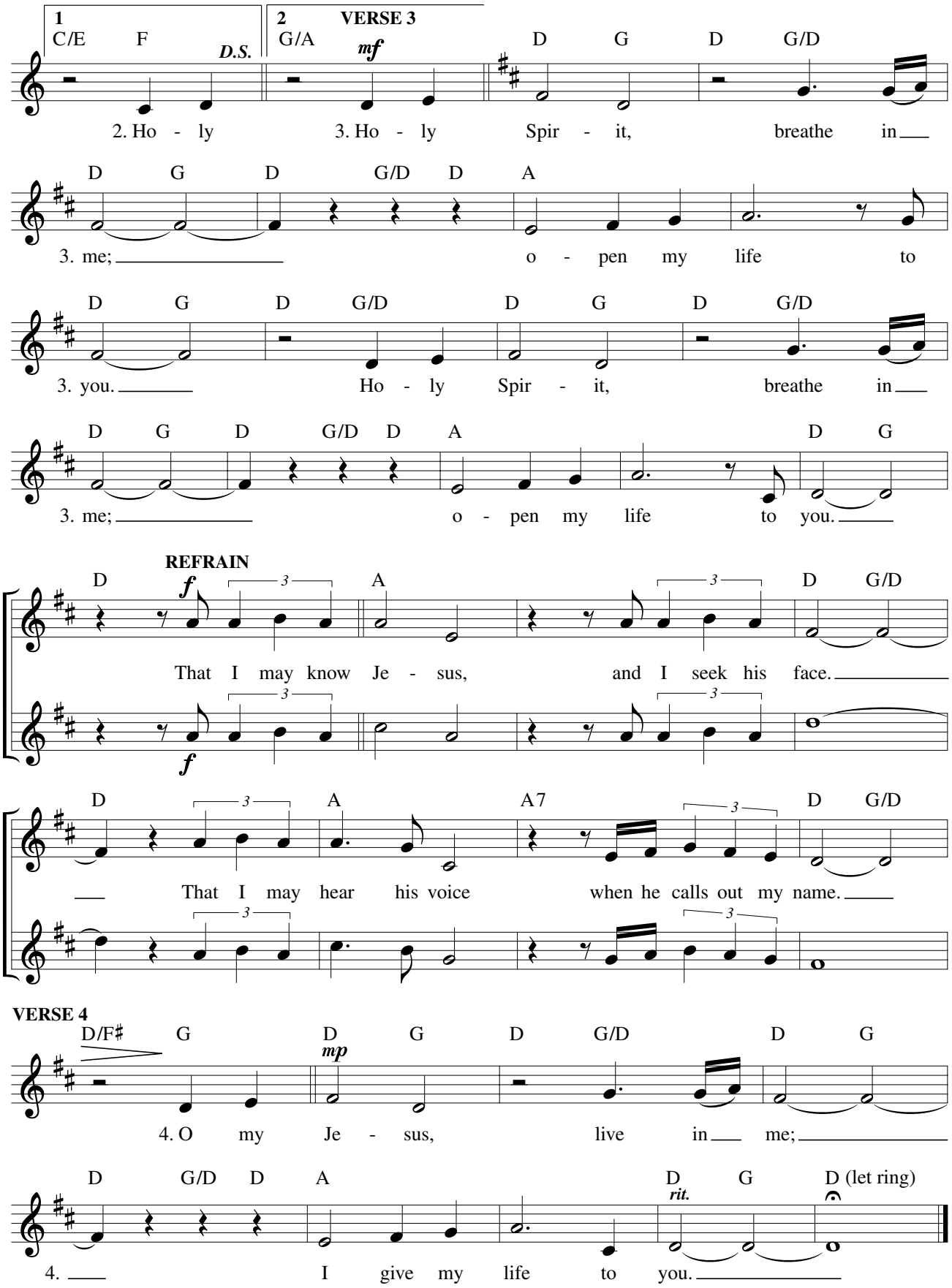
1
C/E F
D.S.
2
VERSE 3
G/A
mf
D G D G/D
2. Ho - ly 3. Ho - ly Spir - it, breathe in
D G D G/D D A
3. me; o - pen my life to
D G D G/D D G D G/D
3. you. Ho - ly Spir - it, breathe in
D G D G/D D A D G
3. me; o - pen my life to you.
REFRAIN
D A D G/D
f
That I may know Je - sus, and I seek his face.
f
D A A7 D G/D
That I may hear his voice when he calls out my name.
VERSE 4
D/F♯ G D G D G/D D G
mp
4. O my Je - sus, live in me;
D G/D D A D G D (let ring)
rit.
4. I give my life to you.

Communion Antiphon *(David)*

Pentecost Sunday

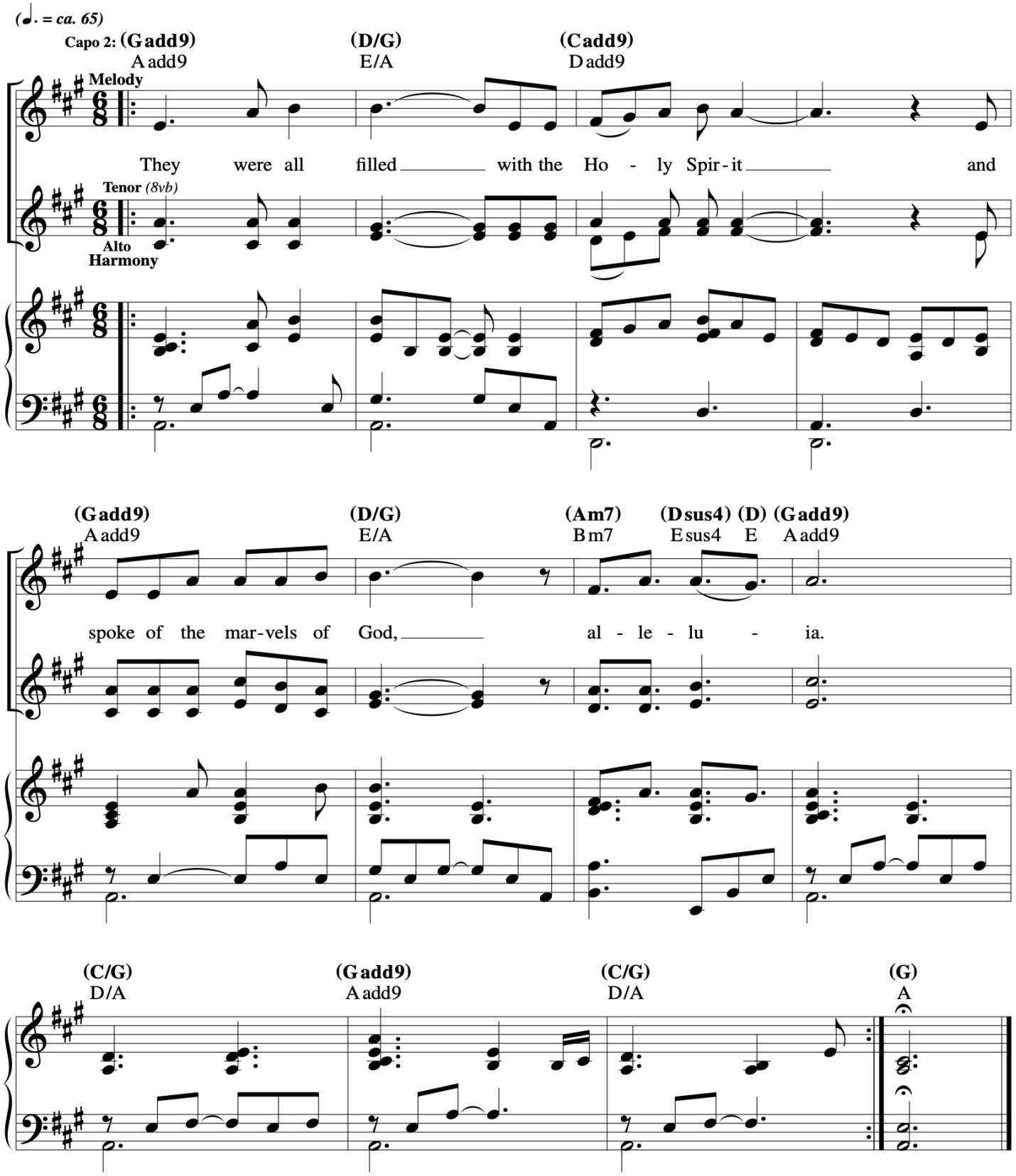

Music © 2020, Steve Angrisano, Sarah Hart, and Curtis Stephan

Spirit and Grace

VERSES *Lyrical flow (♩ = ca. 104)*

D F♯m Gadd9 A6 Bm G

mp

1. Spir - it and grace, here in this meal; you are the
2. Spir - it and grace, here in this meal; you are the
3. Spir - it and grace, here in this place; you are the
4. Spir - it of God, send - ing us forth; we spread your

D/F♯ Gadd9 Asus4 A D F♯m

1. wind that breathes through the field. Gath - er the wheat and
2. life that flows through the vine. Gath - er this drink and
3. light that shines in this space. Gath - er your peo - ple and
4. wis - dom through - out all the earth. Gath - er the na - tions and

Gadd9 A6 Bm Bm/A G D/F♯ Emadd9 Em/A D

1. form us in Christ. Come, be our source and breath of life.
2. form us in Christ. Come, be our source and blood of life.
3. form us in Christ. Come, be the heart - beat of our lives.
4. form us in Christ. Come, be the pres - ence in our lives.

REFRAIN

[D] Bm F♯m G D Gadd9 D/F♯

mf

In the bread, blessed, bro - ken and shared, Christ is our life, whose

E9 Asus4 A F♯/A♯ Bm F♯m/A Bm D/F♯

pres - ence we bear. Come, O Spir - it, make your grace re - vealed

Gadd9 Emadd9 Em/A D Em/D D Em/D *D.C.* **Final** D

mp

in this ho - ly meal.

Text and music: Ricky Manalo, CSP, b. 1965, © 2006, Ricky Manalo, CSP. Published by OCP. All rights reserved.

30101431
Edition #30101431

Many And One

Steve Angrisano

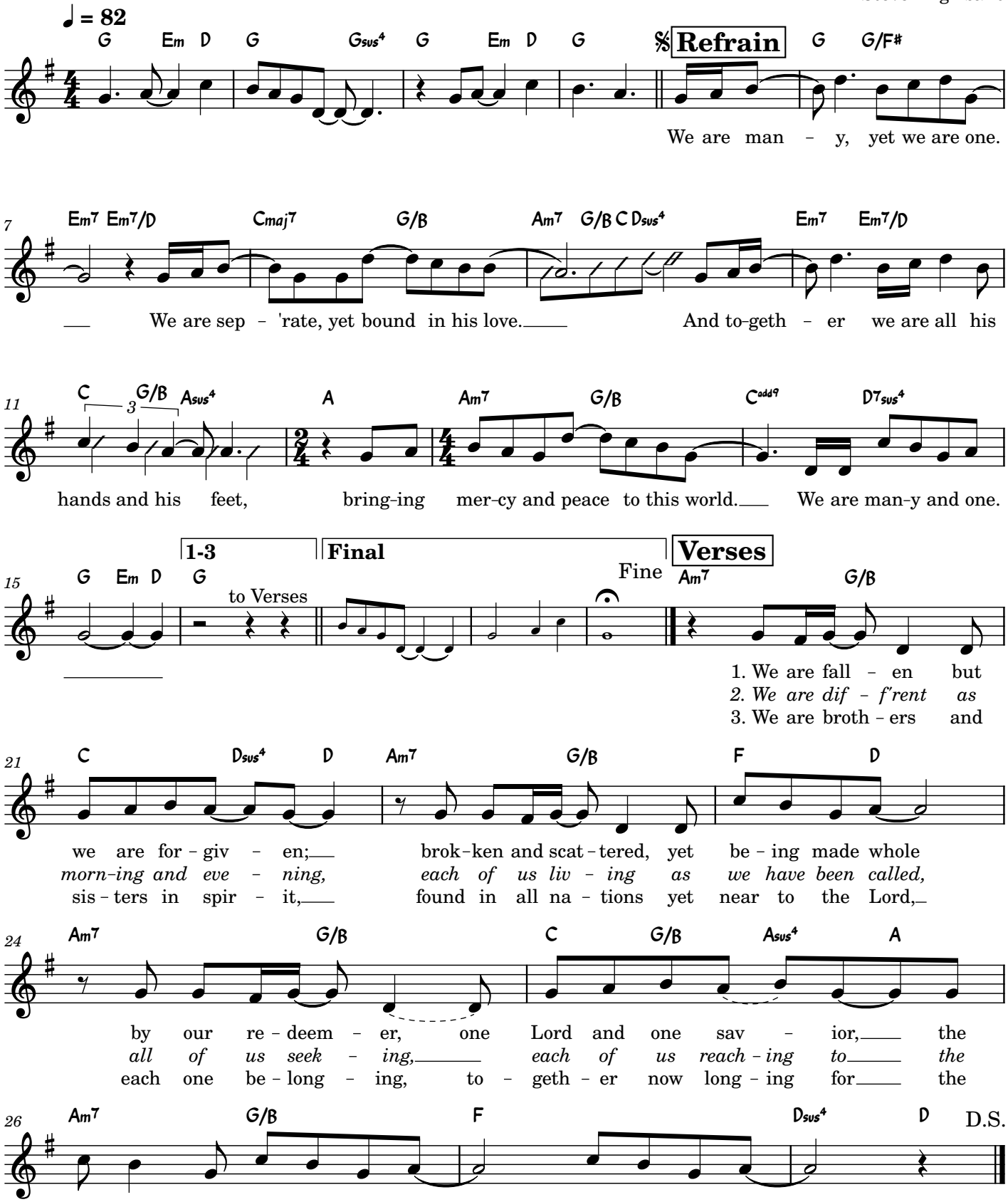

155 The Wonders of Your Love

(David)

Tom Booth and Ben Walther
Vocal arr. by Scott Soper

INTRO *(♩ = 84–88)*

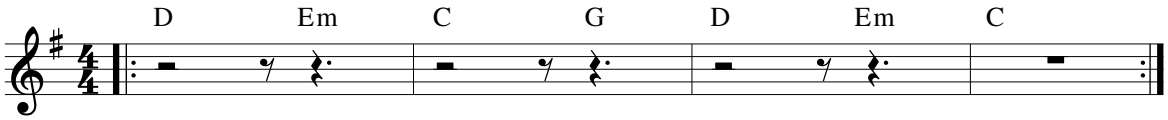

VERSES

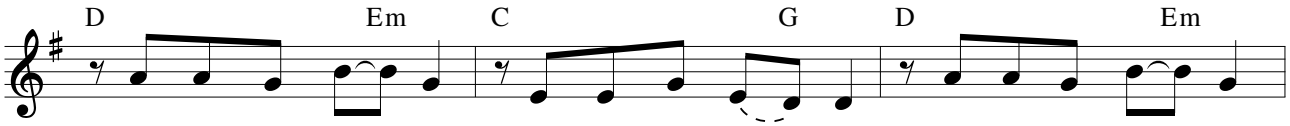

1. You take the old and you make it new, and re-store the hearts of
2. You take what's bro - ken and make it whole a - gain; you take the sin - ful,
3. Come, Ho - ly Spir - it, and dwell with - in us; give us the joy that

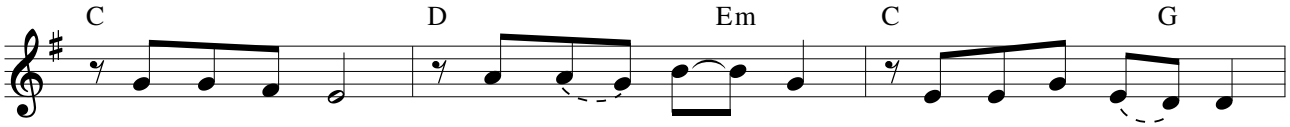

1. the way-ward ones. You take the sim - ple and make it beau - ti - ful.
2. you make it pure. Praise for the mer - cy you give so free - ly.
3. will nev - er end. In - spire wor - ship in truth and spir - it.

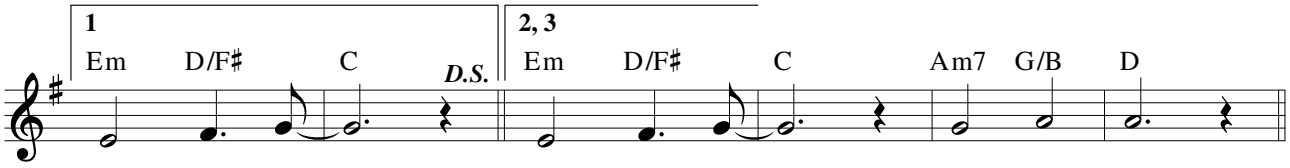

1. Breathe with - in. 2, 3. Breathe with - in, breathe with - in.

REFRAIN

Melody

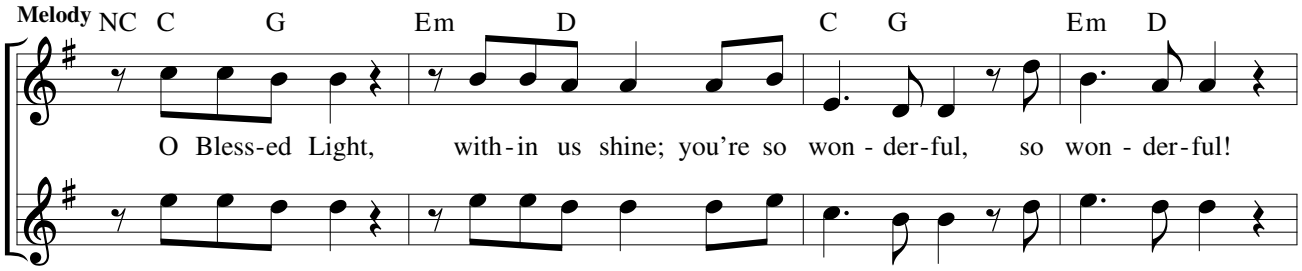

O Bless-ed Light, with-in us shine; you're so won - der-ful, so won - der-ful!

Harmony

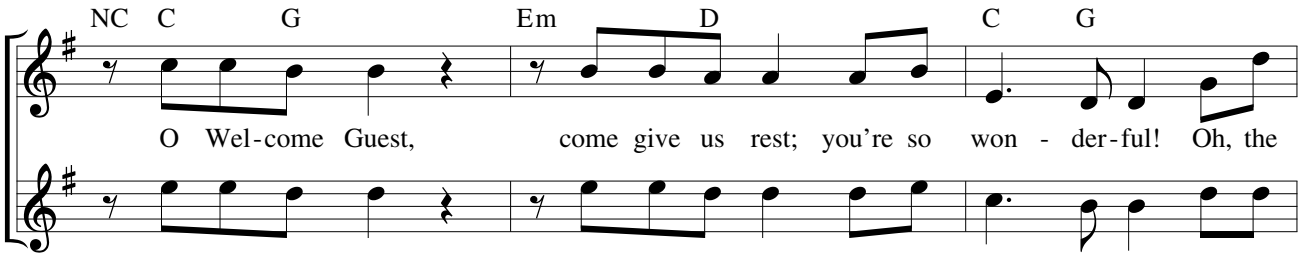

O Wel-come Guest, come give us rest; you're so won - der-ful! Oh, the

© 2010, 2012, Tom Booth and Ben Walther. Published by Spirit & Song®, a division of OCP. All rights reserved.

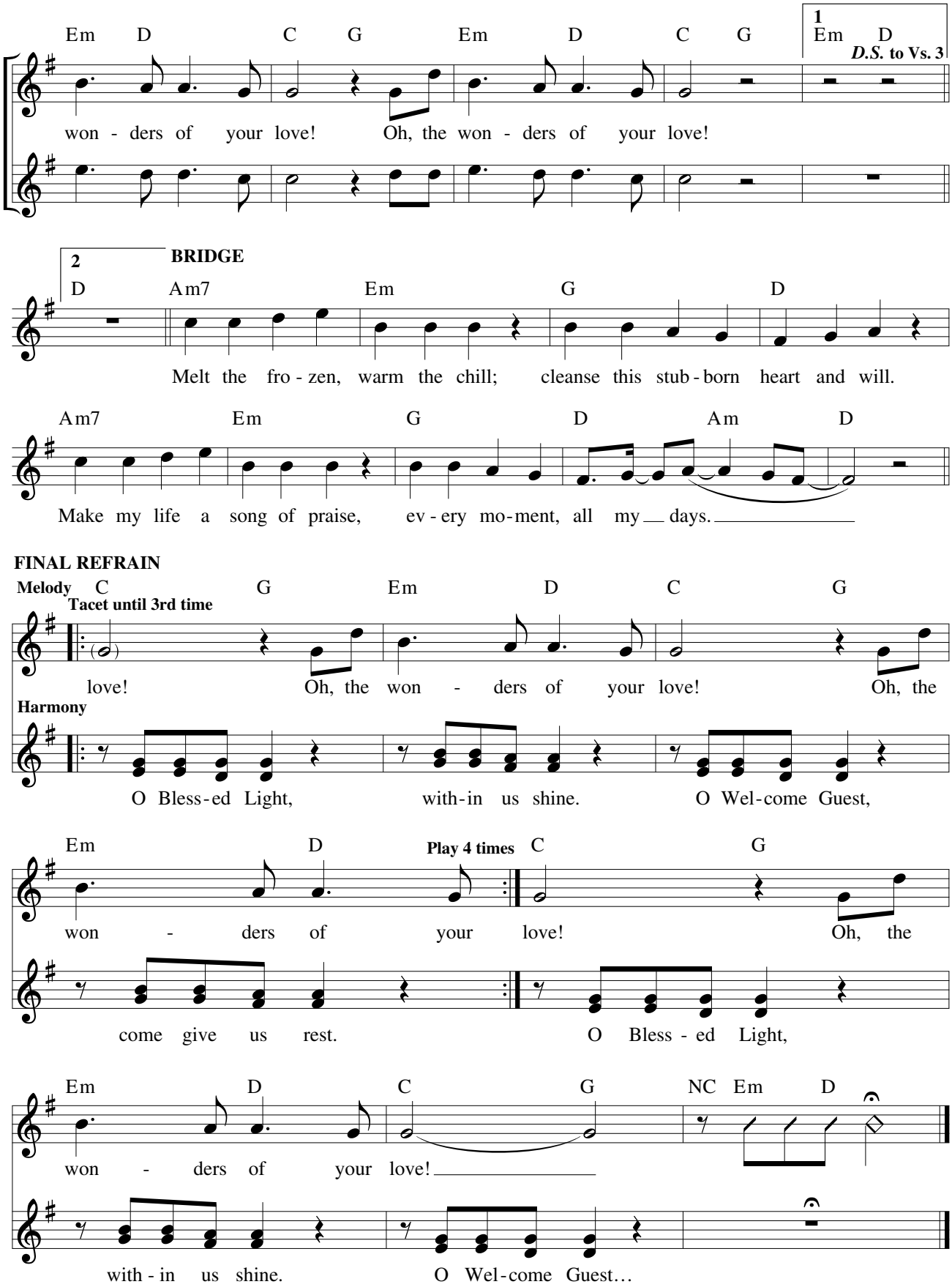
Em D C G Em D C G
1 Em D
D.S. to Vs. 3
won - ders of your love! Oh, the won - ders of your love!
2 D
BRIDGE
Am7 Em G D
Melt the fro - zen, warm the chill; cleanse this stub - born heart and will.
Am7 Em G D Am D
Make my life a song of praise, ev - ery mo - ment, all my days.
FINAL REFRAIN
Melody
Tacet until 3rd time
C G Em D C G
love! Oh, the won - ders of your love! Oh, the
Harmony
O Bless - ed Light, with - in us shine. O Wel - come Guest,
Em D
Play 4 times
C G
won - ders of your love! Oh, the
come give us rest. O Bless - ed Light,
Em D C G NC Em D
won - ders of your love!
with - in us shine. O Wel - come Guest…