Entrance Antiphon

160 – 21st Sunday in Ordinary Time

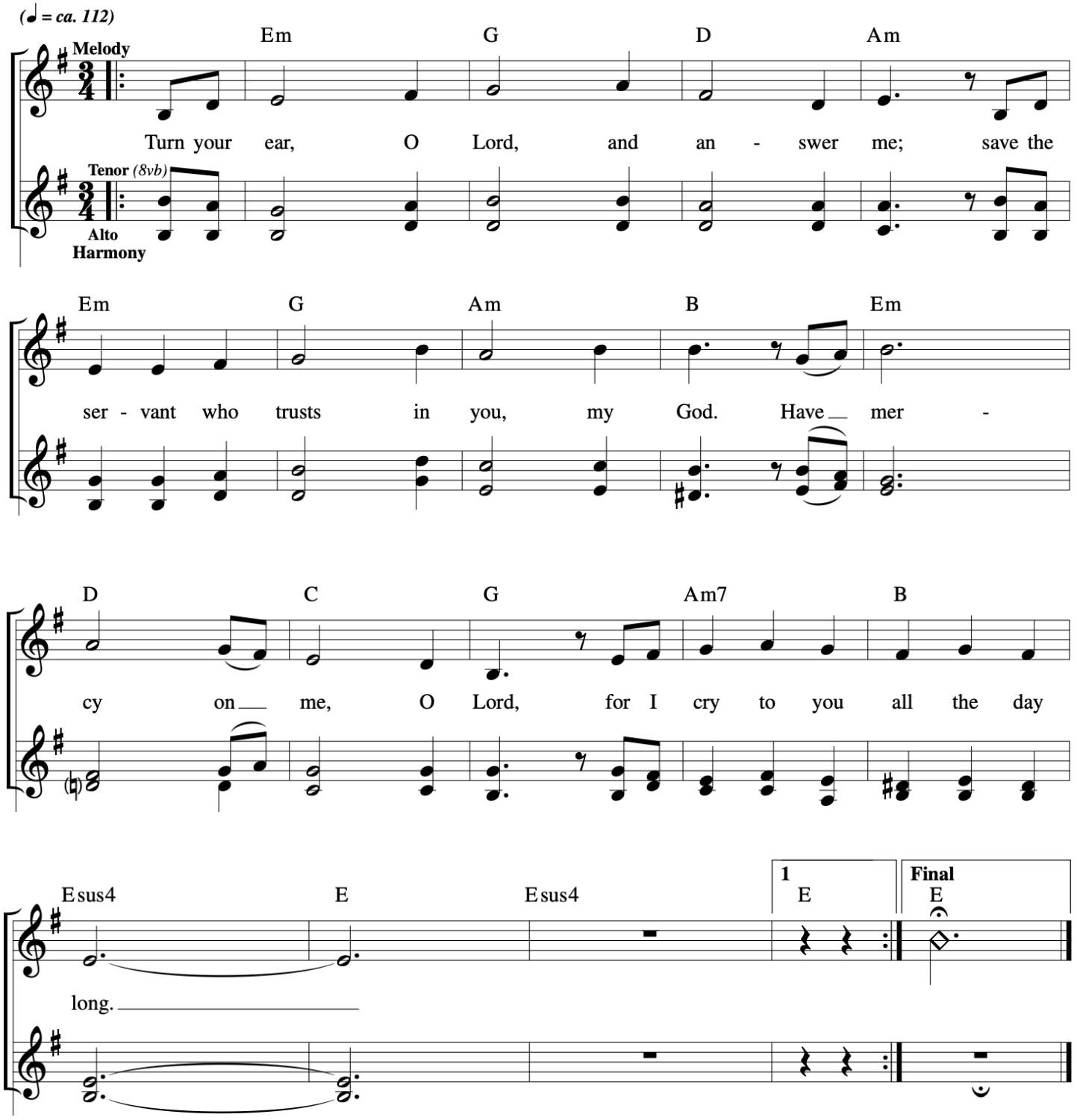

Music © 2020, Steve Angrisano, Sarah Hart, and Curtis Stephan

Responsorial Psalm

21th Sunday Ordinary Time C

Francesca LaRosa

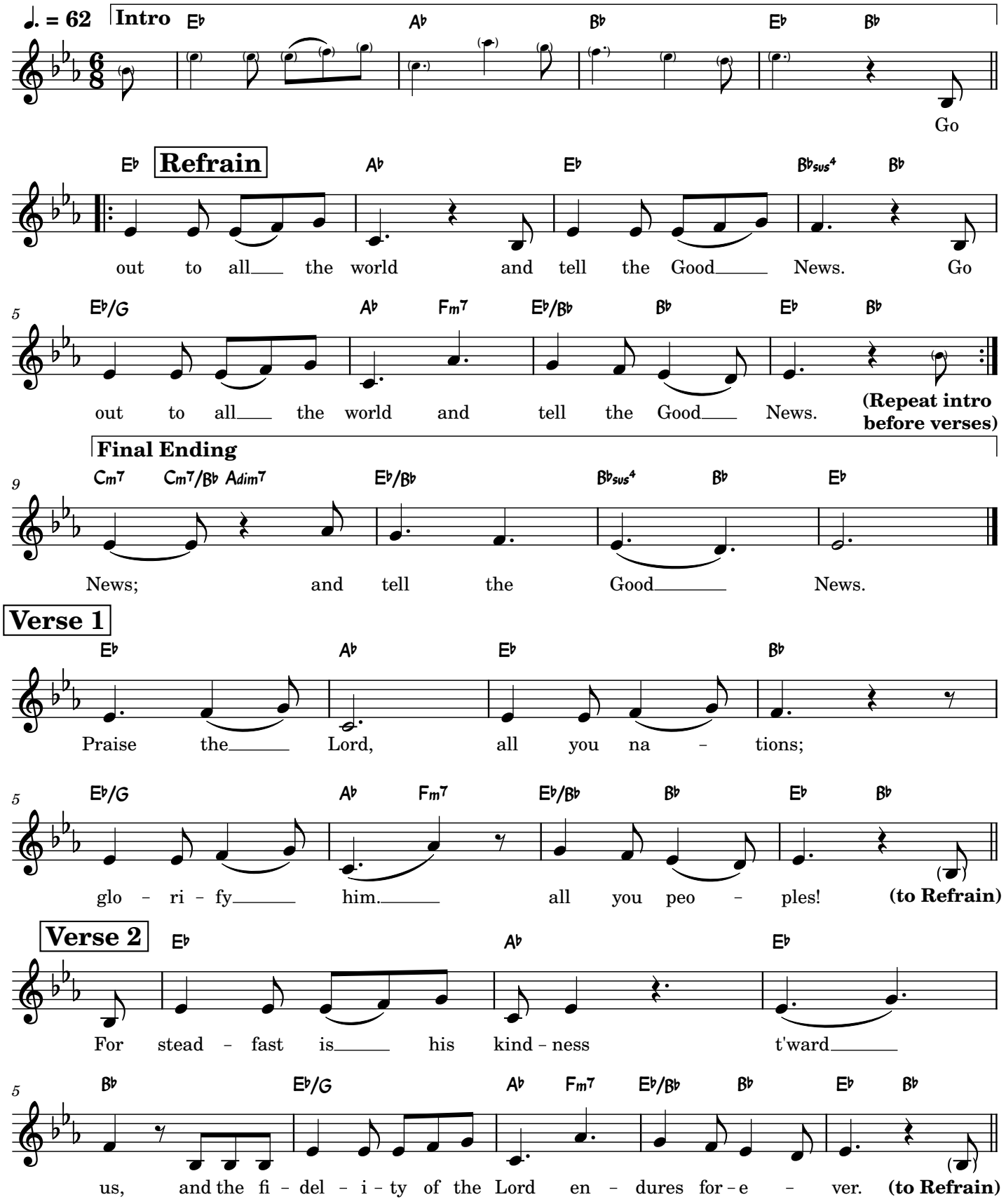

Gospel Acclamation

David or Alan

21st Sunday Ordinary Time C

Josh Blakesley
Mass of Restoration

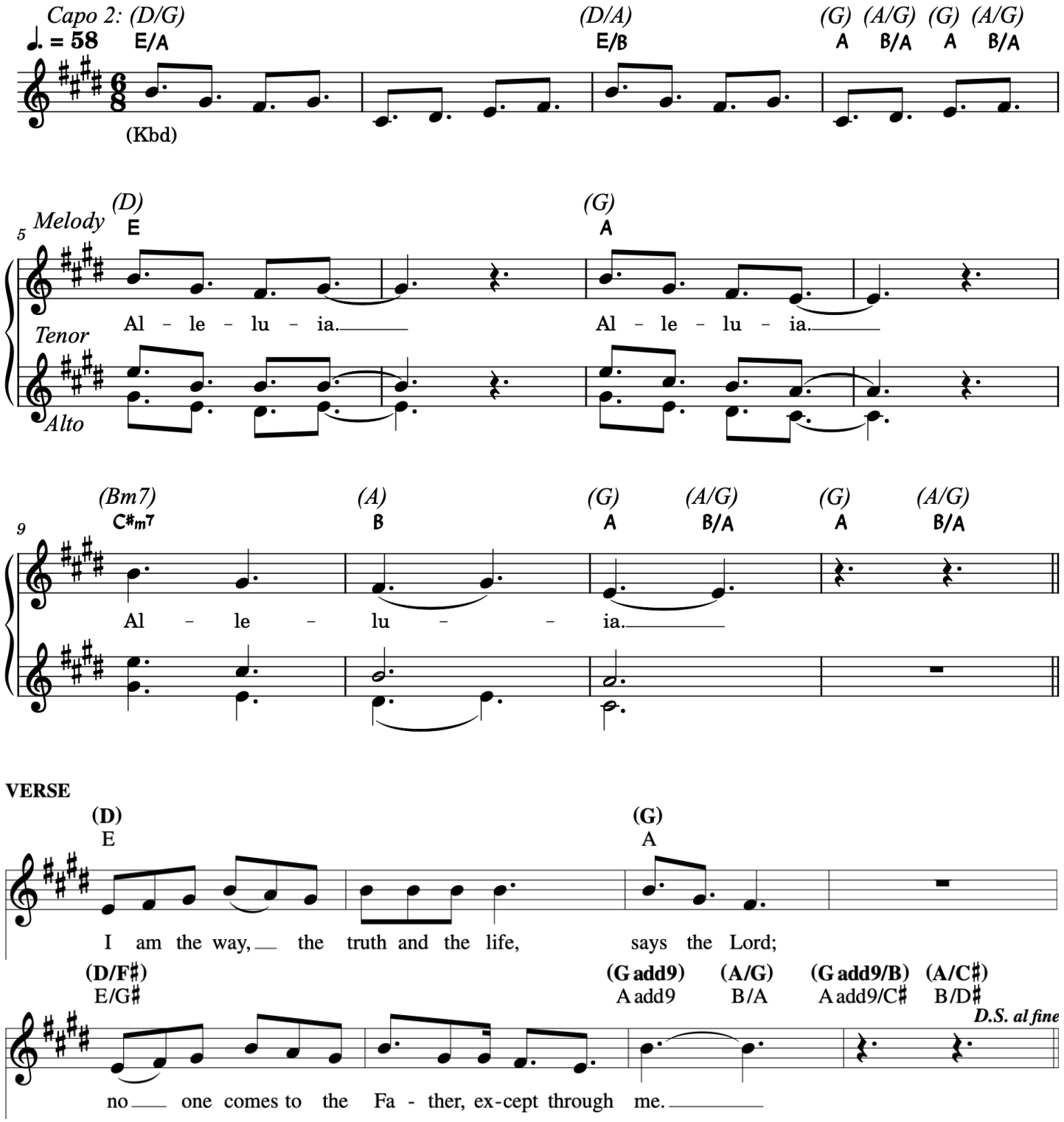

V1 → C
V2 → C
B → C

You Stand Knocking

Tom Booth

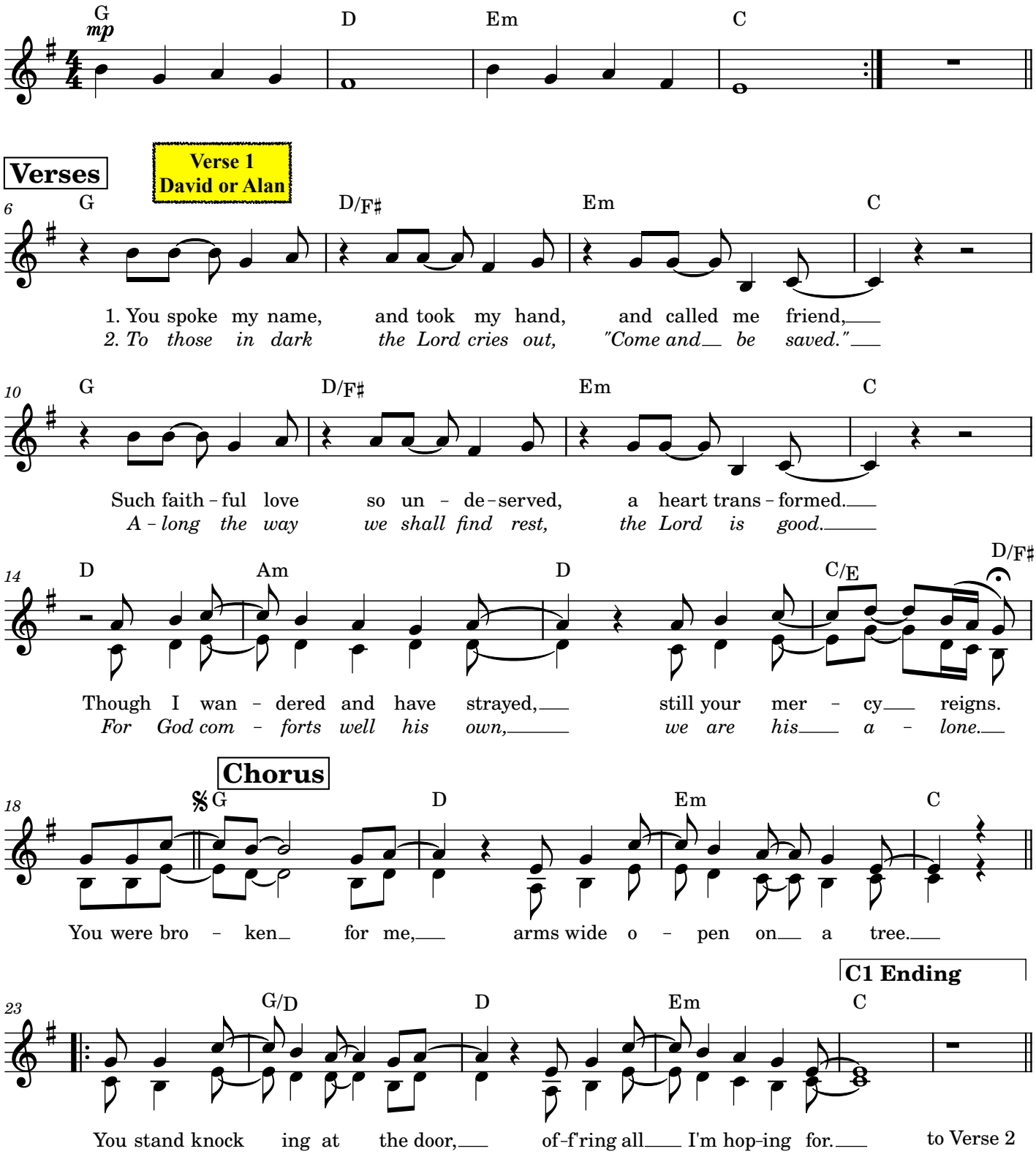

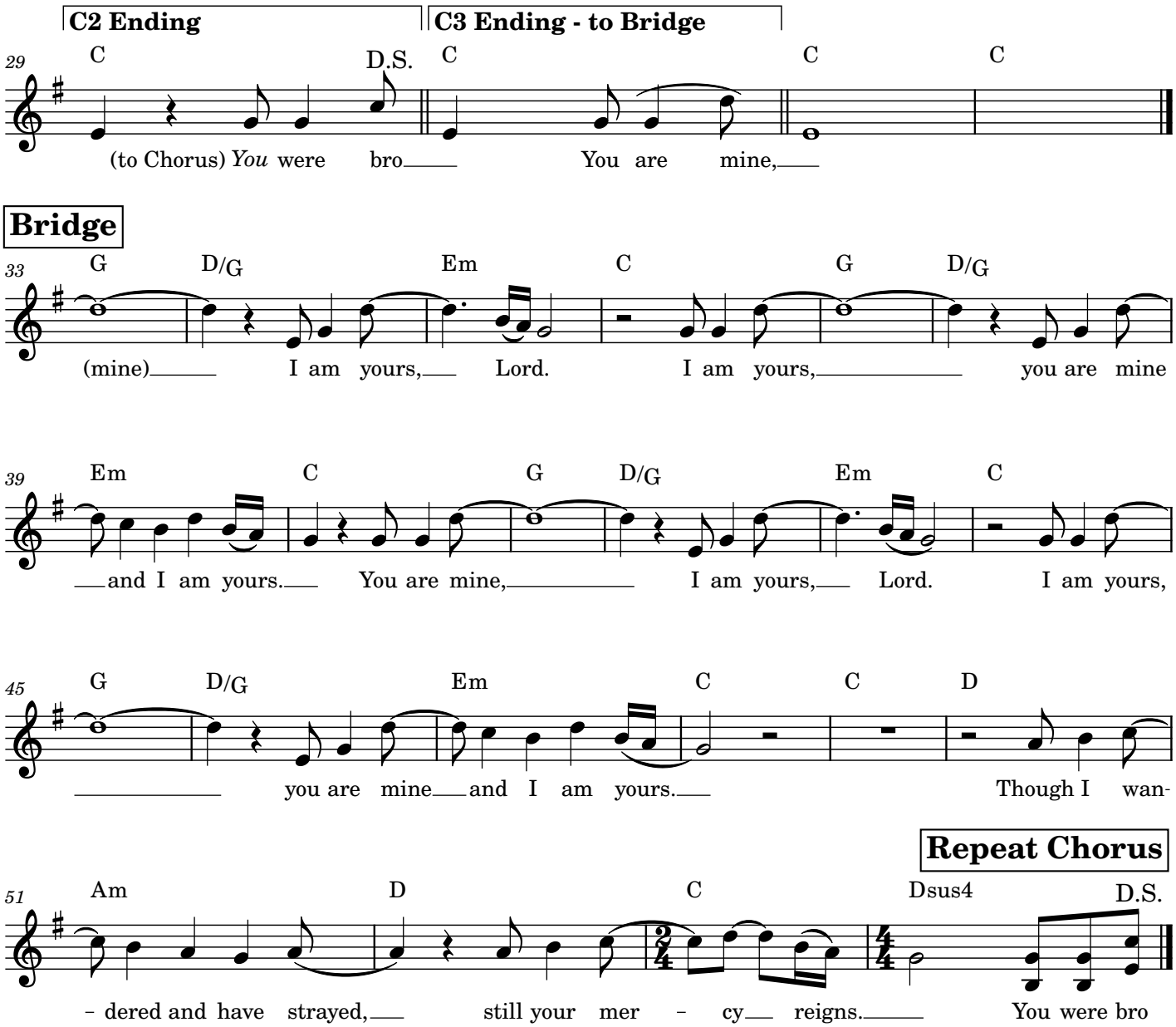
C2 Ending
C3 Ending - to Bridge
29
C
D.S.
C
C
C
(to Chorus) *You* were bro
You are mine,
Bridge
33
G
D/G
Em
C
G
D/G
(mine)
I am yours,
Lord.
I am yours,
you are mine
39
Em
C
G
D/G
Em
C
and I am yours.
You are mine,
I am yours,
Lord.
I am yours,
45
G
D/G
Em
C
C
D
you are mine
and I am yours.
Though I wan-
Repeat Chorus
51
Am
D
C
Dsus4
D.S.
- dered and have strayed,
still your mer - cy
reigns.
You were bro

Communion Antiphon

162 – 21st Sunday in Ordinary Time

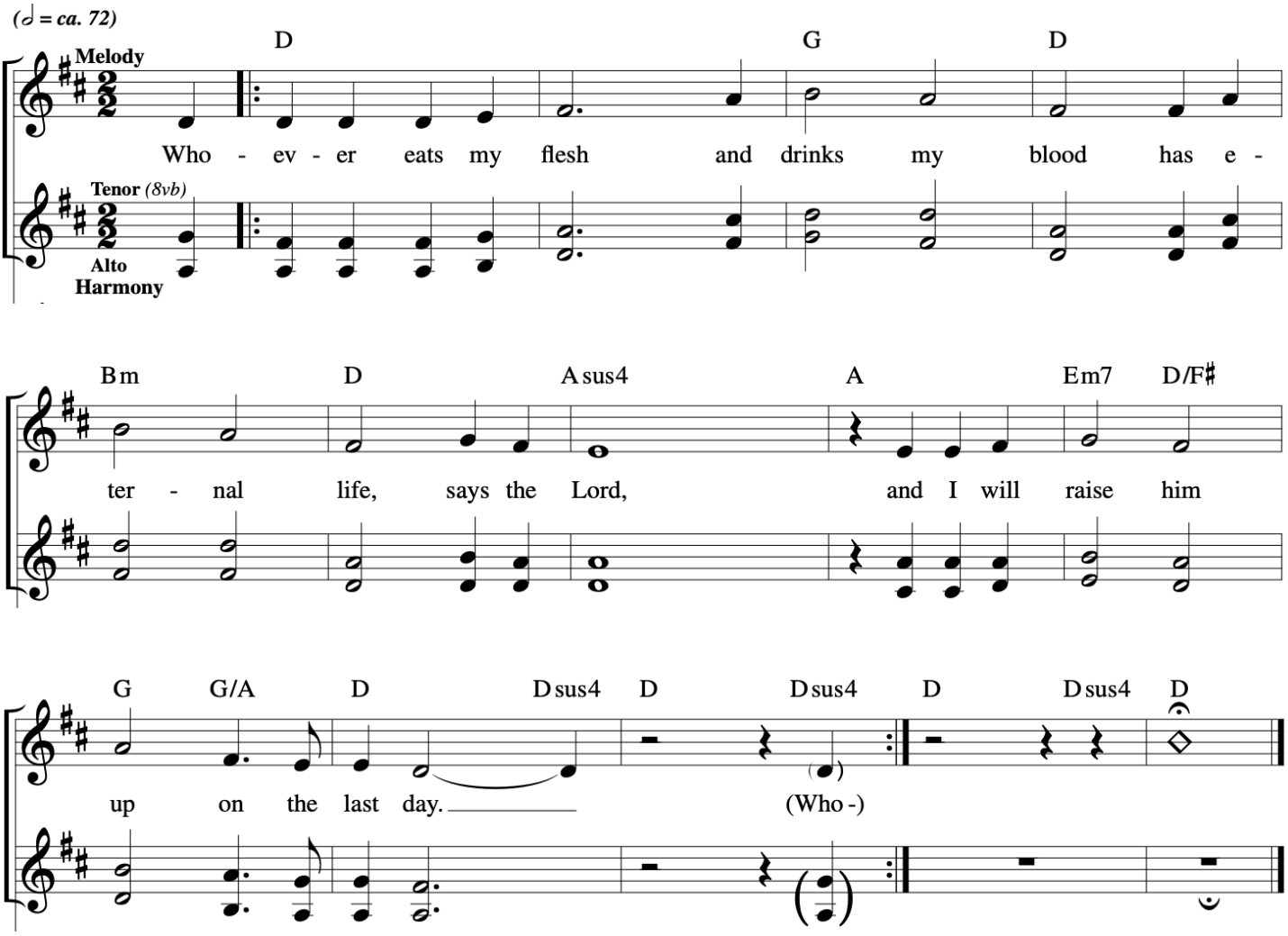

Music © 2020, Steve Angrisano, Sarah Hart, and Curtis Stephan

All That We Have Seen

(Guitar/Vocal)

Sarah Hart

Vocal arr. by David A. Brinker

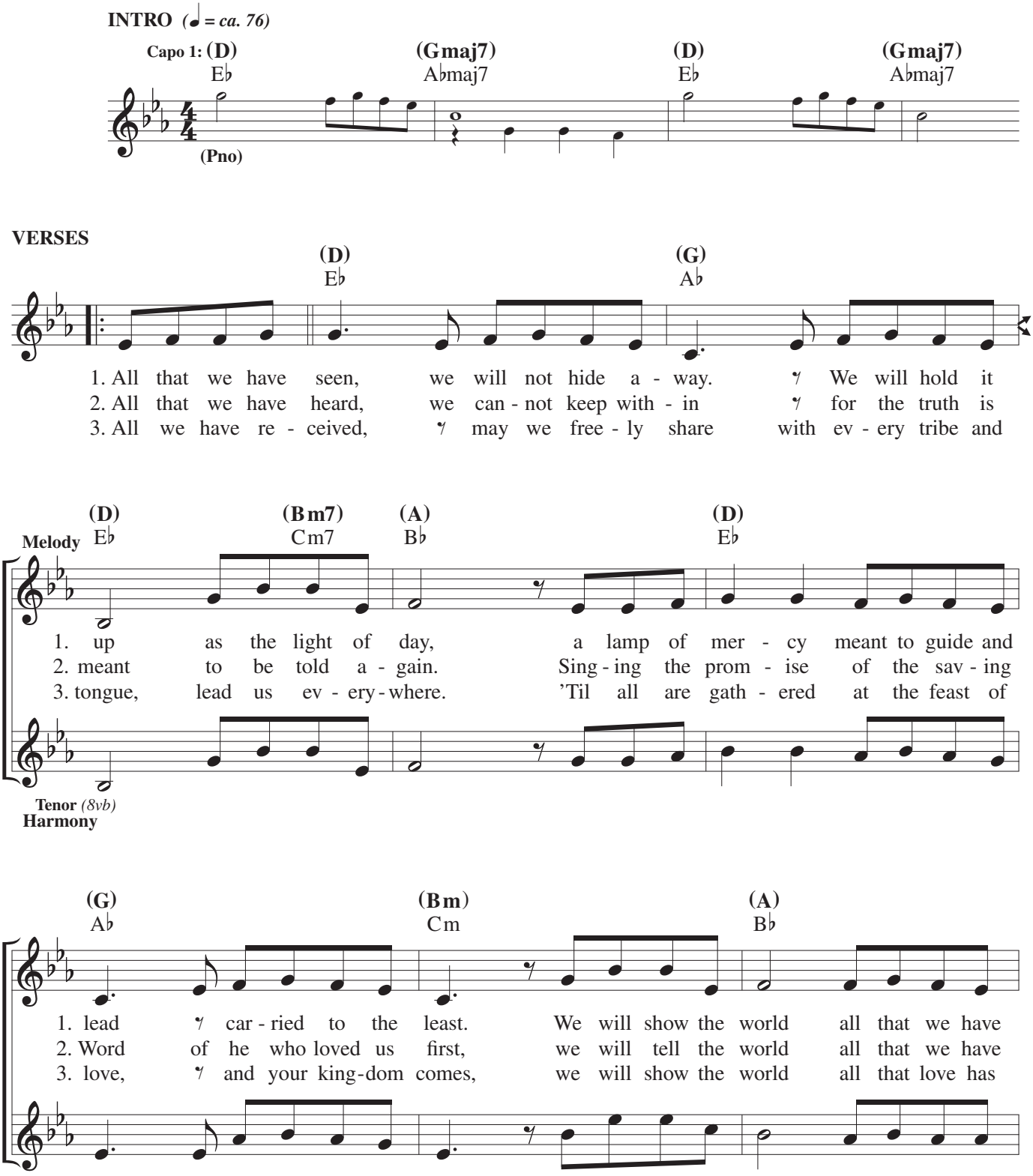

© 2019, 2020, Sarah Hart. Published by Spirit & Song®, a division of OCP, 5536 NE Hassalo, Portland, OR 97213. All rights reserved.

REFRAIN

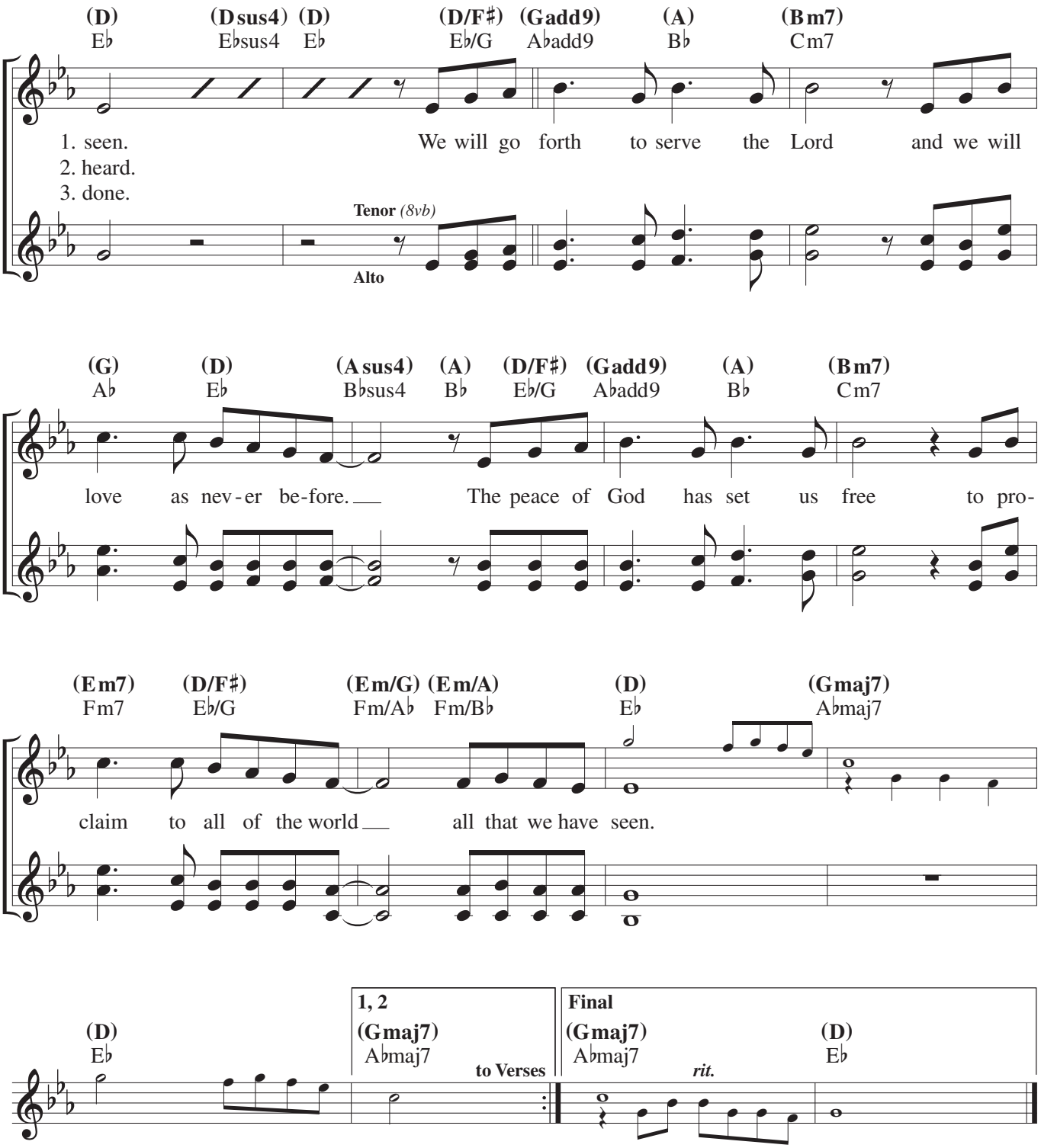
(D) Eb
(Dsus4) Ebsus4
(D) Eb
(D/F♯) Eb/G
(Gadd9) Abadd9
(A) Bb
(Bm7) Cm7
1. seen.
2. heard.
3. done.
We will go forth to serve the Lord and we will
Tenor (8vb)
Alto
(G) Ab
(D) Eb
(Asus4) Bbsus4
(A) Bb
(D/F♯) Eb/G
(Gadd9) Abadd9
(A) Bb
(Bm7) Cm7
love as nev-er be-fore.
The peace of God has set us free to pro-
(Em7) Fm7
(D/F♯) Eb/G
(Em/G) Fm/Ab
(Em/A) Fm/Bb
(D) Eb
(Gmaj7) Abmaj7
claim to all of the world
all that we have seen.
(D) Eb
1, 2
(Gmaj7) Abmaj7
to Verses
Final
(Gmaj7) Abmaj7
rit.
(D) Eb

Gratitude

(Lowered Key)

Brandon Lake, Dante Bowe and Benjamin Hastings

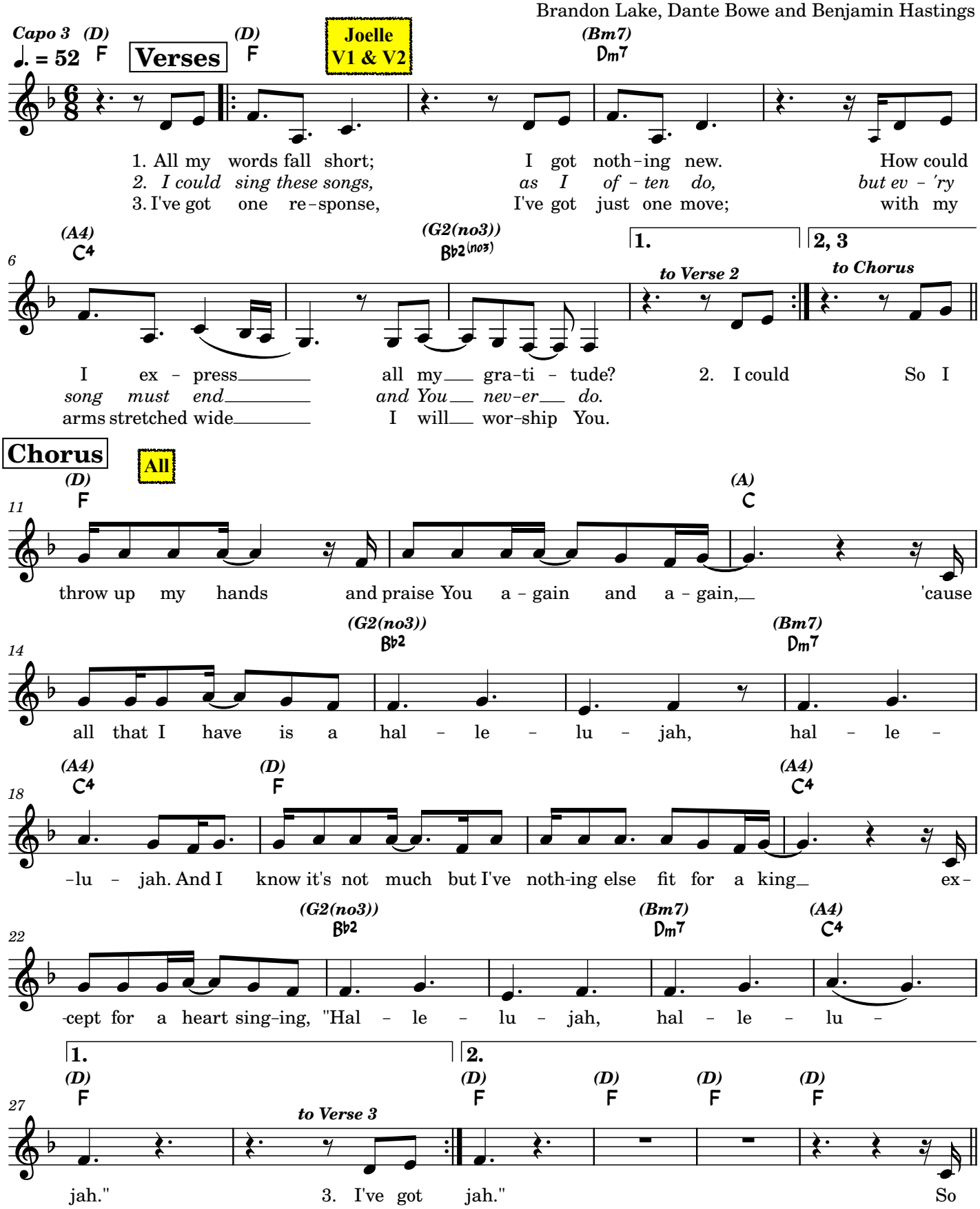

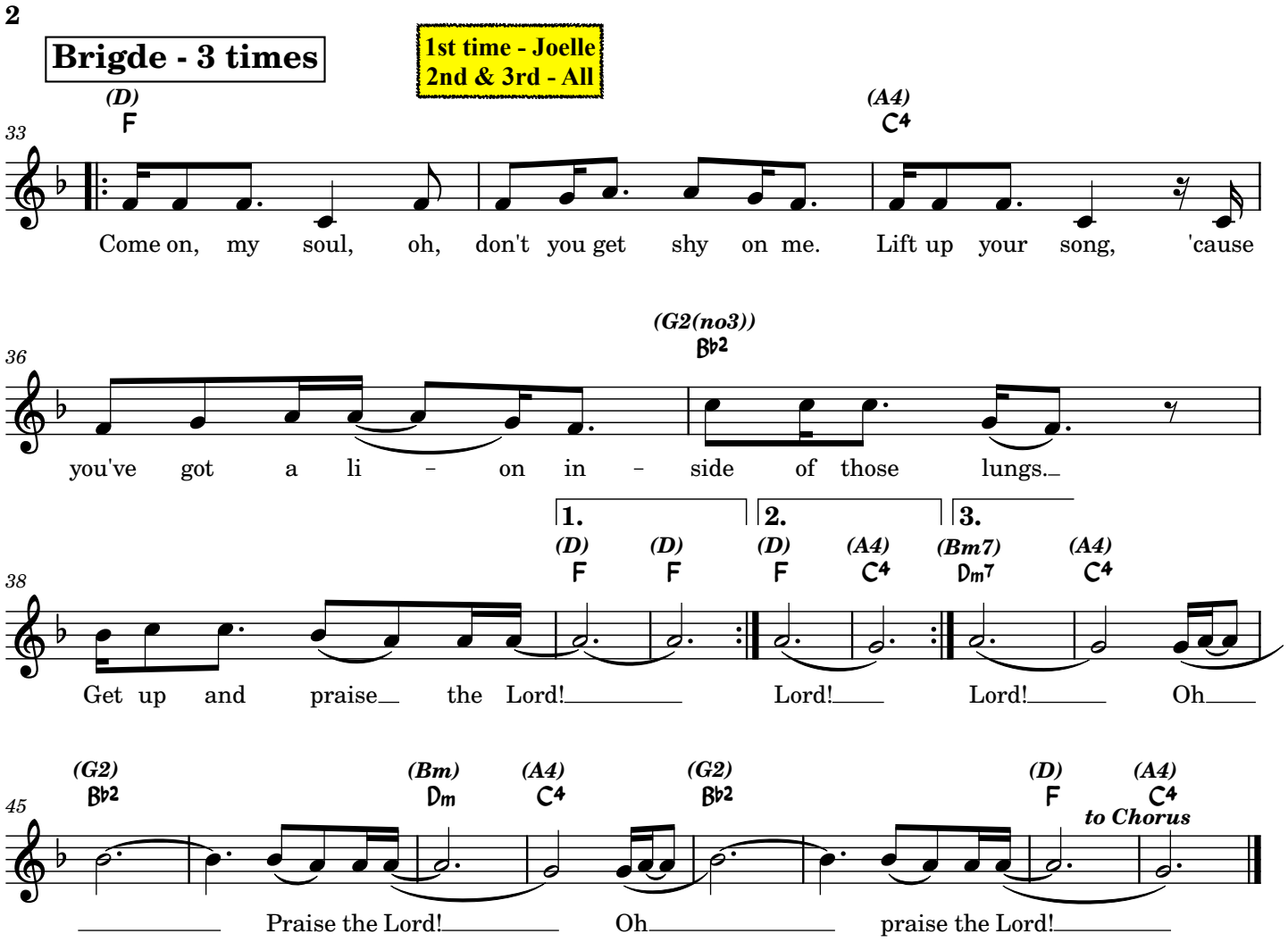
Brigde - 3 times
1st time - Joelle
2nd & 3rd - All
33
(D) F
(A4) C4
Come on, my soul, oh, don't you get shy on me. Lift up your song, 'cause
36
(G2(no3)) Bb2
you've got a li - on in - side of those lungs.
38
1.
2.
3.
(D) F
(D) F
(D) F
(A4) C4
(Bm7) Dm7
(A4) C4
Get up and praise the Lord! Lord! Lord! Oh
45
(G2) Bb2
(Bm) Dm
(A4) C4
(G2) Bb2
(D) F
(A4) C4
to Chorus
Praise the Lord! Oh praise the Lord!

Walk Together, Children

Traditional African American Spiritual
Adapt. by ValLimar and Frank Jansen

INTRO/INTERLUDE *Upbeat (♩ = ca. 120)*

Capo 3: (Em) Gm | (Cmaj7) E♭maj7 | (G) B♭

mp

𝄋 **VERSES**

(G) B♭ | (Em7) Gm7 | (Cmaj7) E♭maj7

mf

1, 4. Walk to-geth-er, chil - dren, don't you get wea - ry. Walk to-geth-er, chil - dren,
2. Sing to-geth-er, chil - dren, don't you get wea - ry. Sing to-geth-er, chil - dren,
3. Work to-geth-er, chil - dren, don't you get wea - ry. Work to-geth-er, chil - dren,

(D) F | (Em) Gm | (G) B♭ | (Em7) Gm7

1, 4. don't you get wea - ry. Walk to-geth-er, chil - dren, don't you get wea - ry. We will
2. don't you get wea - ry. Sing to-geth-er, chil - dren, don't you get wea - ry. We will
3. don't you get wea - ry. Work to-geth-er, chil - dren, don't you get wea - ry. We will

(Cmaj7) E♭maj7 | 1 (D) F (G) B♭ | 2-4 (D) F (G) B♭

1, 4. walk for jus - tice in this great land.
2. sing for jus - tice in
3. work for jus - tice in

2-4. this great land.

Walk Together, Children

Traditional African American Spiritual
Adapt. by ValLimar and Frank Jansen

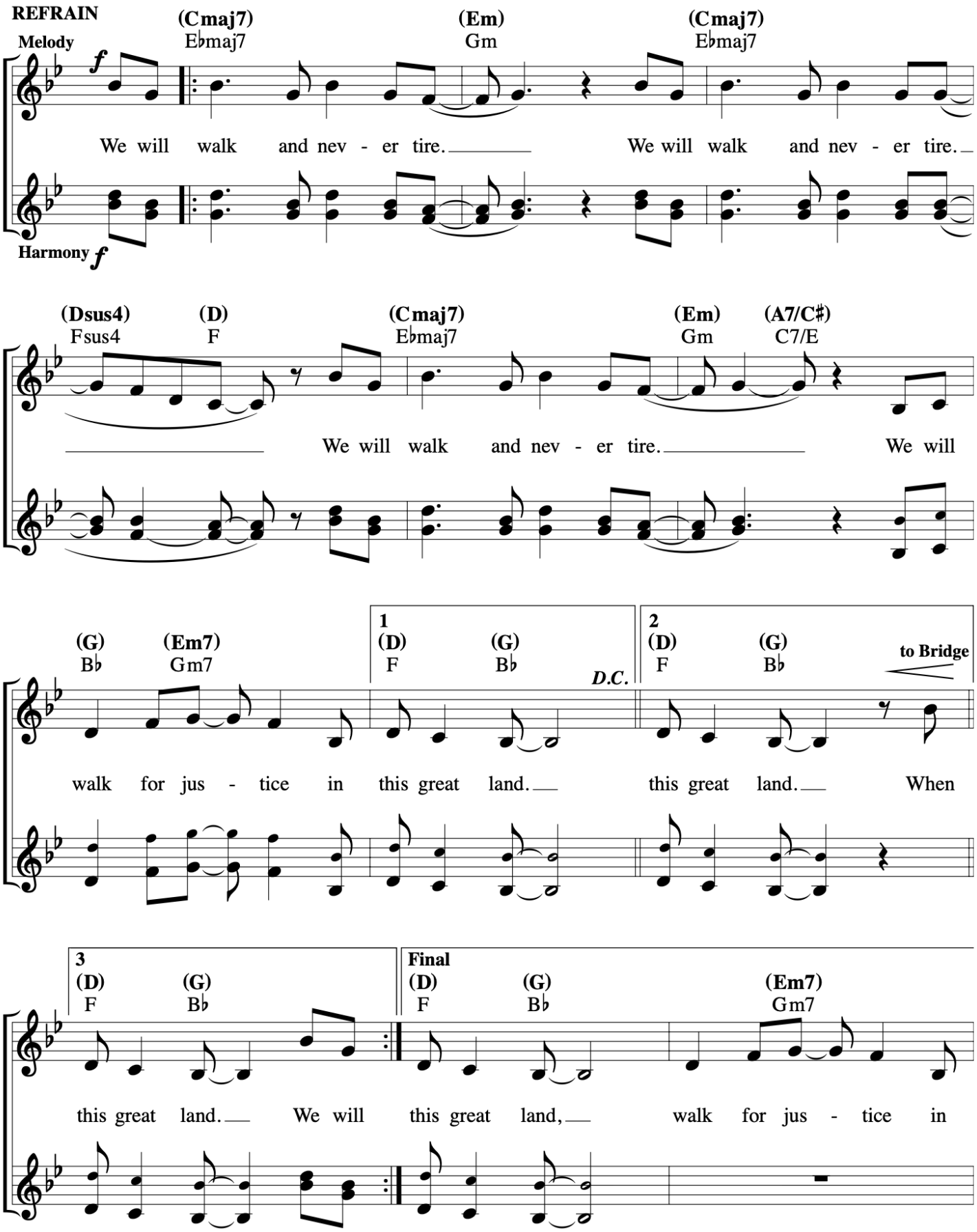

Walk Together, Children
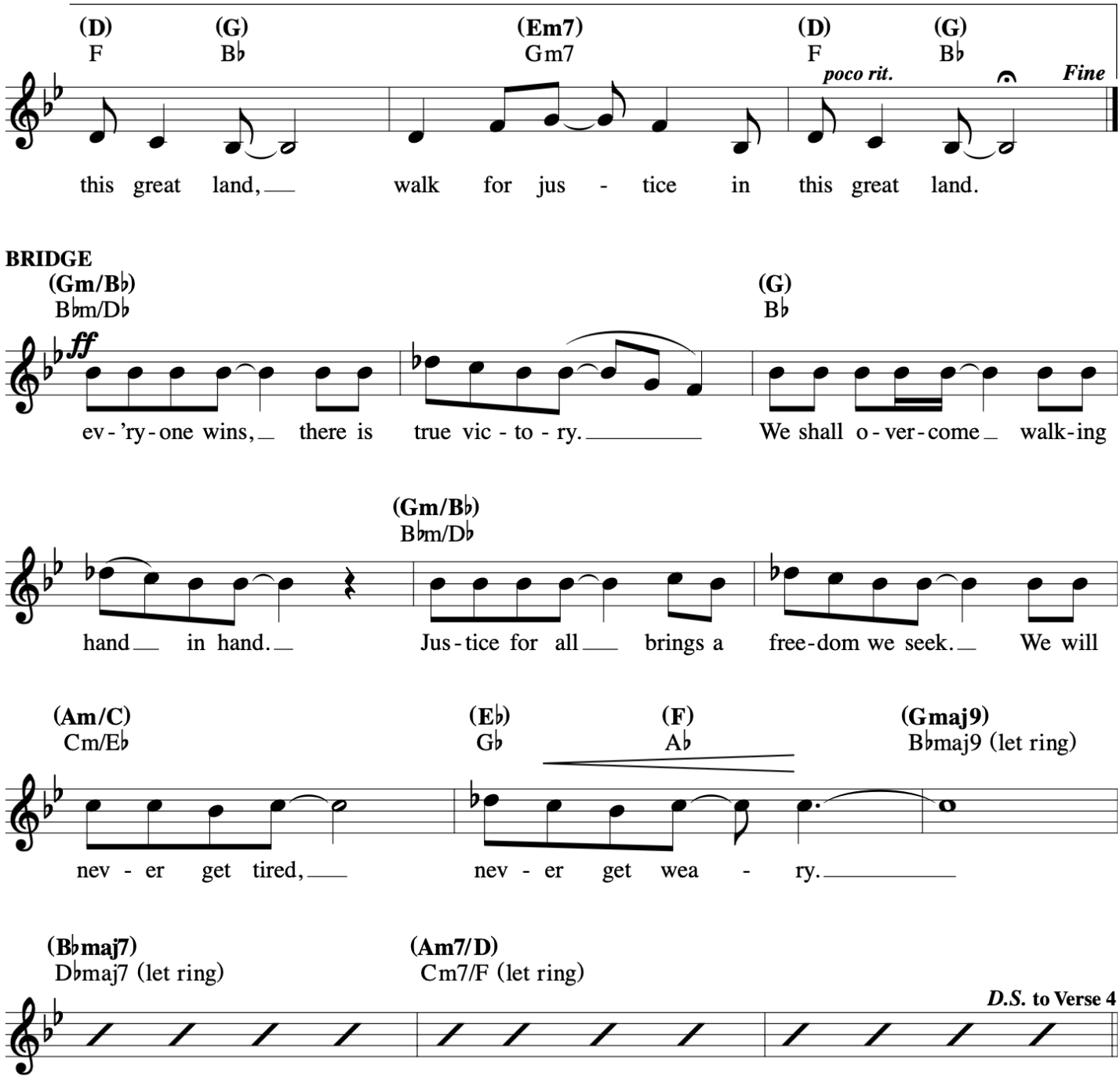
Traditional African American Spiritual
Adapt. by ValLimar and Frank Jansen