The House That Love Is Building

INTRO/INTERLUDE *(♩ = ca. 78)*

Capo 1: (Gmaj7) (Bm7) (Asus4) (Gmaj7) (Bm7) (Asus4)
A♭maj7 Cm7 B♭sus4 A♭maj7 Cm7 B♭sus4

(Pno)

VERSES (D) (G) (D) (Bm7) (A) (D) (Asus4) (D)
E♭ A♭ E♭ Cm7 B♭ E♭ B♭sus4 E♭

1. In the house that Love is build - ing there is room e - nough for all, end - less wel - come
2. In the gar - den Love is tend - ing there's a great and bound-less feast, where the seeds of
3. Oh, the song that Love is rais - ing is of pure, un - end - ing light in the voic - es

(G) (D) (Bm7) (A) (D) (A)
A♭ E♭ Cm7 B♭ E♭ B♭

1. in her raf - ters, mer-cy sing - ing through her walls. Here is ref - uge for all
2. hope are plant - ed, and the yield is heav - en's peace. As the field be - comes a
3. of her peo - ple, ris - ing to e - ter - nal skies. Now the dark - ness shall be

(Bm) (D) (D7/F♯) (G) (Em7) (D/F♯)
Cm E♭ E♭7/G A♭ Fm7 E♭/G

1. peo - ple from ev - ery tribe and tongue. In the house that Love is build - ing there is
2. har - vest for the man - y hun - gry ones, in the gar - den Love is tend - ing there's e -
3. swal - lowed by the Liv - ing Word of God. Oh, the song that Love is rais - ing is a

(G) (A) | 1, 2 (D) | Final (D) (Em7) (D/F♯) (G)
A♭ B♭ | E♭ | E♭ Fm7 E♭/G A♭

D.C.

1. room for ev - ery - one.
2. nough for ev - ery - one.
3. song for ev - ery - one. In the house that Love is build - ing there is room for

(A) (D) (Gmaj7) (Bm7) (Asus4) (Gmaj7) (Bm7) (Asus4) (D)
B♭ E♭ A♭maj7 Cm7 B♭sus4 A♭maj7 Cm7 B♭sus4 E♭

3. ev - ery - one.

Text and music: Sarah Hart, b. 1968, © 2019, Sarah Hart. Published by Spirit & Song®, a division of OCP. All rights reserved.

Psalm 46 The Waters of the River Gladden the City of God

Francesca LaRosa

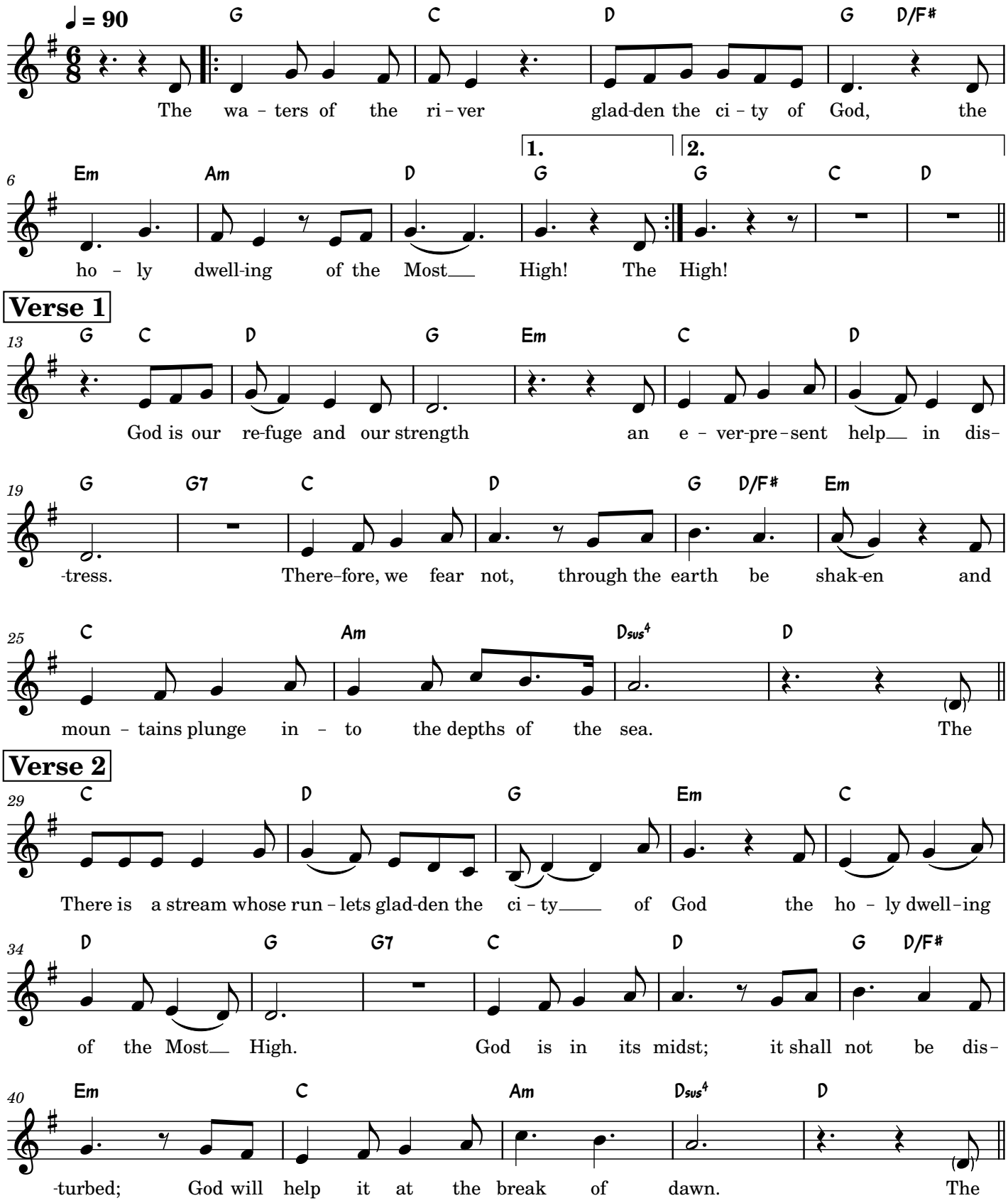

2

Verse 3

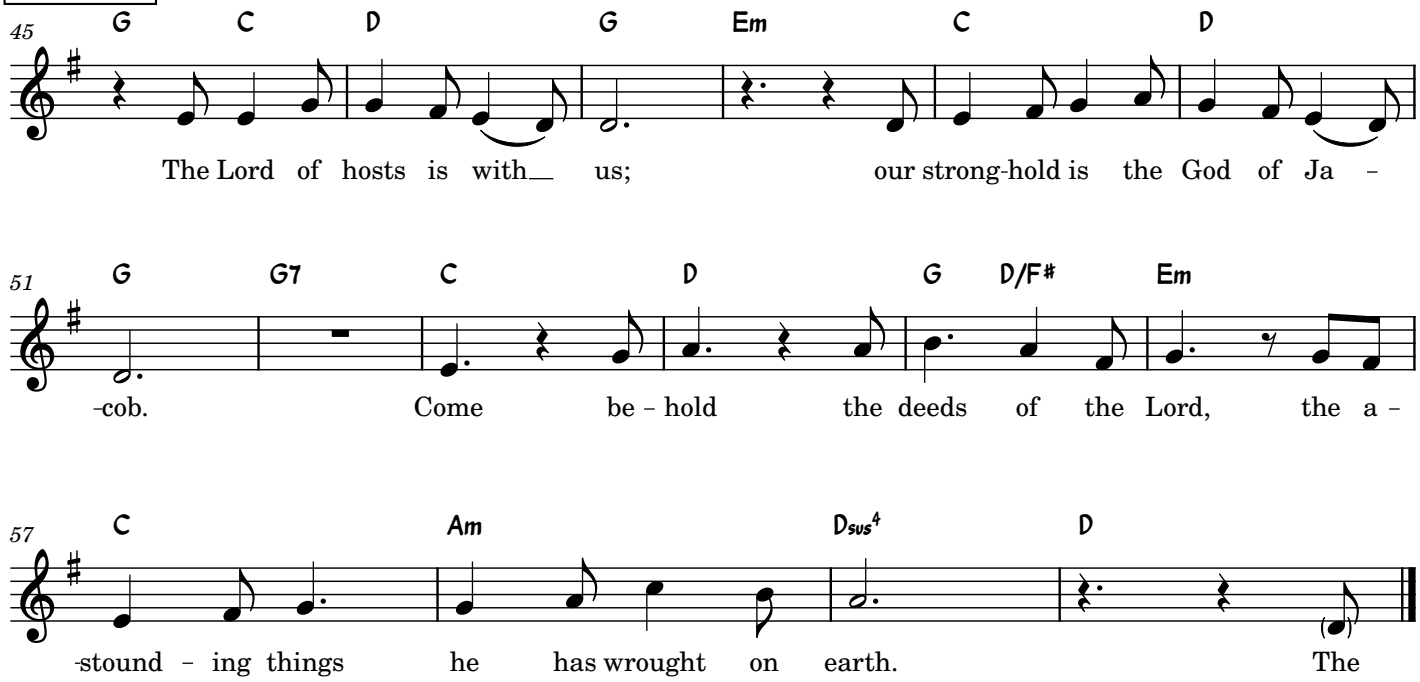
45
G C D G Em C D
The Lord of hosts is with us; our strong-hold is the God of Ja –
51
G G7 C D G D/F# Em
-cob. Come be – hold the deeds of the Lord, the a –
57
C Am Dsus4 D
-stound – ing things he has wrought on earth. The

Gospel Acclamation

Curtis Stephan
SP2025

THE DEDICATION OF THE LATERAN BASILICA

ACCLAMATION *(♩. = ca. 130)*

C F/C C Am C/E
Melody
Al - le - lu - ia, al - le - lu - ia, al - le -
Tenor *(8vb)*
Alto Harmony

B♭ C/B♭ G sus4 G Am C/E F C/G
lu - ia! Al - le - lu - ia, al - le - lu - ia,

Am C/E G sus4 G C
al - le - lu - ia!

1: *D.C.*
2: to Verse
3: to Final

Final
Fine

VERSE

C F G Am G sus4 G C
I have cho - sen and con - se - crat-ed this house, says the Lord,

F C G sus4 G
that my name may be there for - ev - er.

D.C. al fine

Flow River Flow

REFRAIN *(♩ = ca. 96)*

D E/D A D G

(a tempo)

Melody

Flow riv - er flow, flow o - ver me. O liv - ing

Harmony

(a tempo)

E7/G♯ A F♯m G A F♯m Bm

wa - ter, poured out for free; O liv - ing wa - ter,

G A D **1-3** G **to Verses** **Final** G D *Fine*

flow o - ver me.

rit.

VERSES

Bm G D F♯

1. You will be mine and I will be your God,
2. The blind shall see, the mute shall find a voice,
3. Who - ev - er drinks the wa - ter I will give

Bm Em7 F♯m G A Bm

1. for I will wash you clean. And a new
2. the lame shall leap for joy. Riv - ers will
3. will nev - er thirst a - gain. The drink I

Text: Based on Ezekiel 11:19, 20; Isaiah 35:1–6; John 4:7–15; Bob Hurd, b. 1950.
Music: Bob Hurd; harm. by Craig S. Kingsbury, b. 1952.
Text and music © 1986, 1987, Bob Hurd. Published by OCP. All rights reserved.

FLOWING RIVER FLOW, cont. (2)

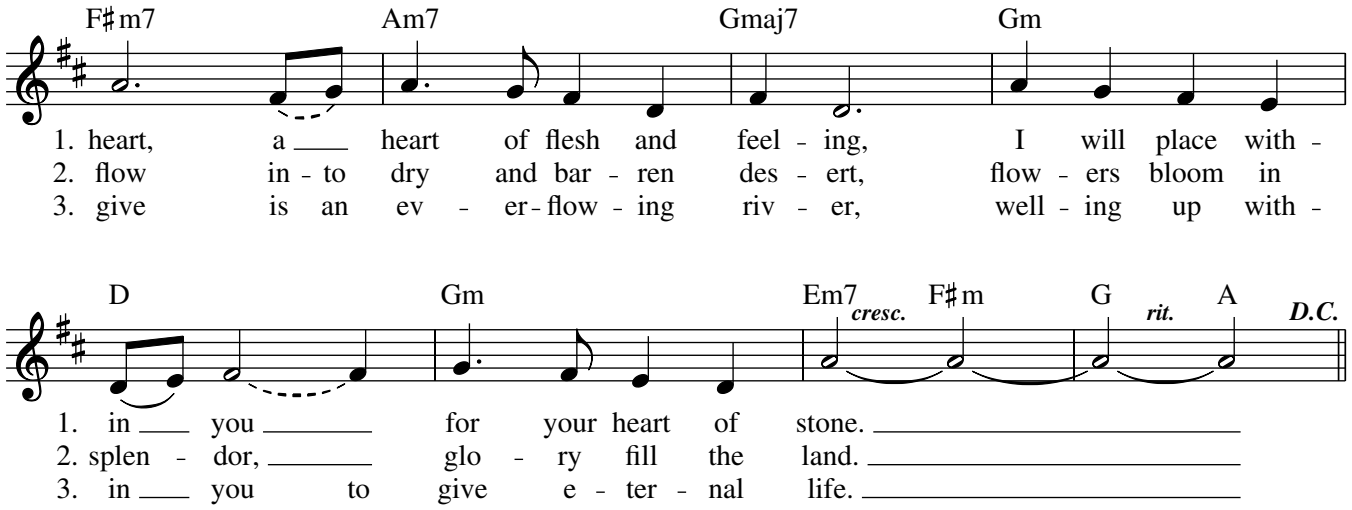

Edition #90651

Sanctuary

John Thompson

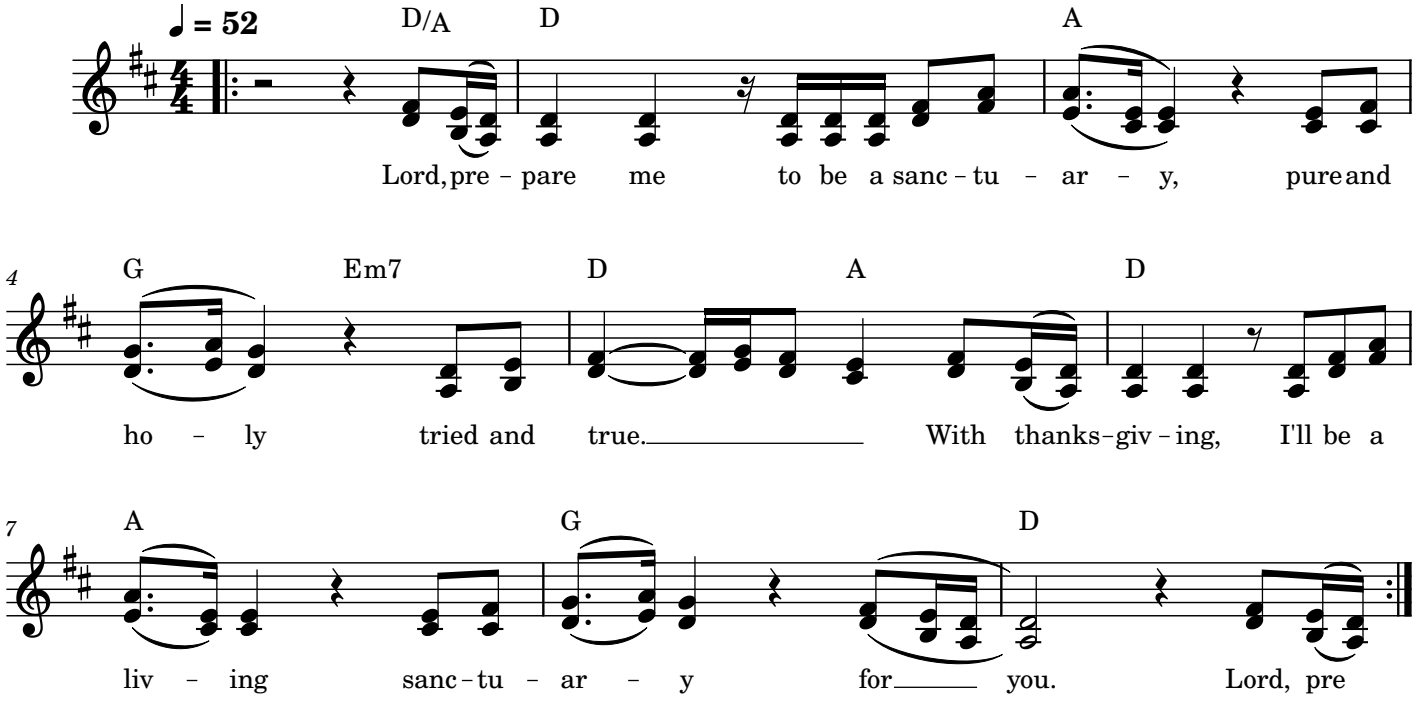

A Place At Your Table

Ben Walther

♩ = 140

G C G/B Am D G Gsus4

9 G C/G G D

1. Hap - py the ones whom you call here to dine, the saint and the
2. *From* this com - mu - nion, in one heart and mind, out in - to

14 Em C G C/G

sin - ner, your friends. Now rec - on - ciled in this ban - quet di -
mis - sion we go. No great - er love shall the world ev - er

20 G Em D C G/B

vine, the prom - ise of life with - out end, the
find, and none shall we ev - er know, and

25 Am D C/G G

prom - ise of life with - out end.
none shall we ev - er know.

Refrain

31 Am7 D/F♯ G

Here in your pres - ence the great - est are least, the bur - dened find rest and the

37 C G/B Am7 D/F♯

hun - gry can feast. By love we're in - vit - ed, here mer - cy pre - vails.

2

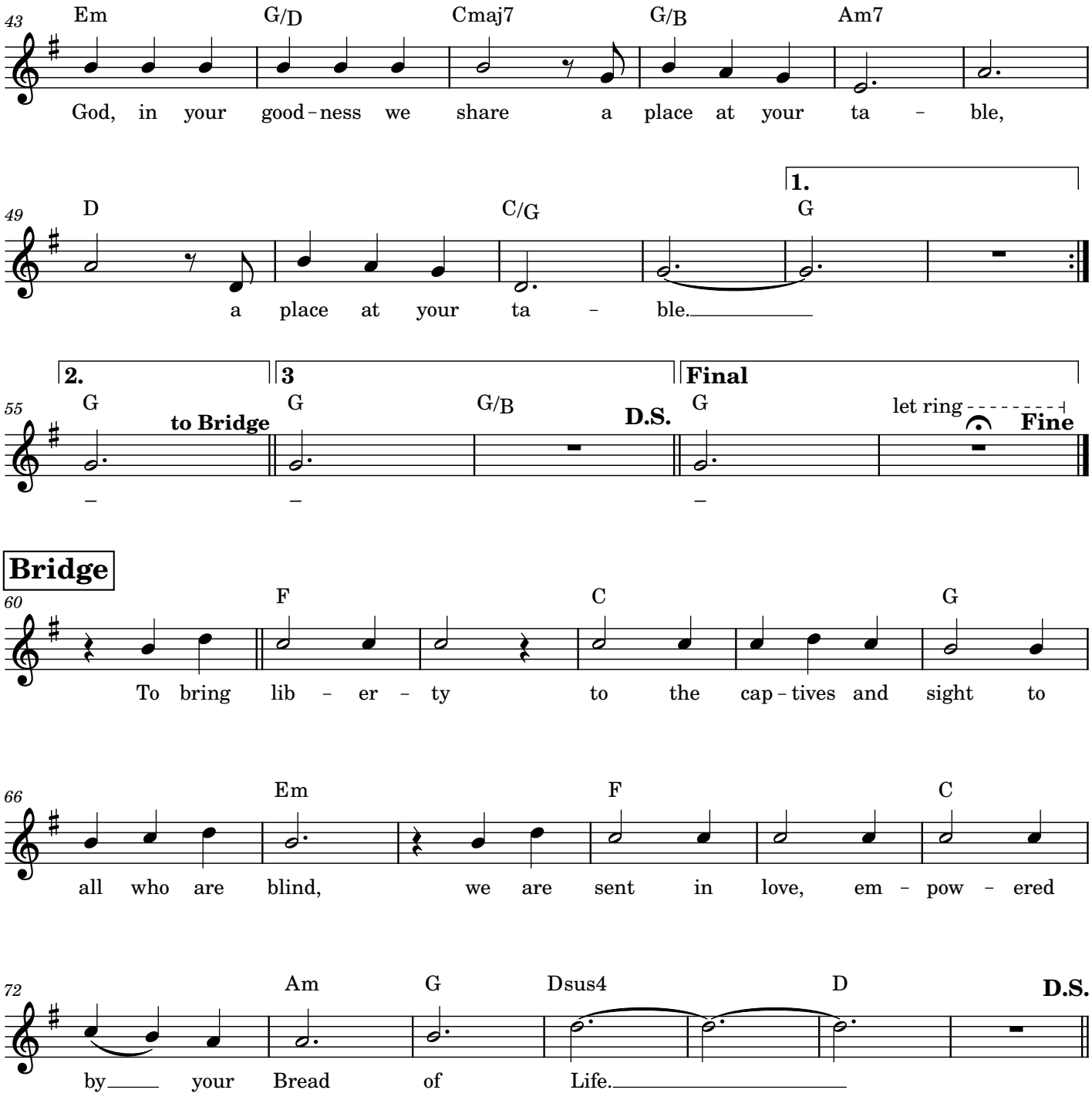
43
Em G/D Cmaj7 G/B Am7
God, in your good-ness we share a place at your ta - ble,
49
D C/G G
a place at your ta - ble.
1.
2.
to Bridge
3
G G/B
D.S.
Final
G
let ring
Fine
55
Bridge
60
F C G
To bring lib - er - ty to the cap-tives and sight to
66
Em F C
all who are blind, we are sent in love, em - pow - ered
72
Am G Dsus4 D
D.S.
by your Bread of Life.

Psalm 42/43: As the Deer Longs

REFRAIN: **1st time: Cantor, All repeat; thereafter: All**

Dm Dm/C B♭maj7 Am7 F Am7 B♭maj7 Dsus4 Dm

As the deer longs for run - ning streams, so I___ long, so I___ long, ___

Gm7 Am7 Dm C/D **1-6** (1st time: *D.C.*) B♭/D Am/D **to Verses** **Final** B♭/D Am/D Dm *rit.* *Fine*

so I ___ long for you. _____

VERSES: **Cantor**

Melody

Dm Dm/C B♭maj7 Am7 F Am7

1. A - thirst my soul ___ for you, the God who is my life! When shall I ___ see,
2. Ech - oes meet ___ as deep is call - ing un - to deep, o - ver my ___ head,
*3. Con - tin - ual - ly ___ the foe de - lights in taunt - ing me: "Where is God, _____
4. De - fend me, God; ___ send forth your light ___ and your truth. They will lead ___ me
5. Then I shall go ___ un - to the al - tar of my God. Prais - ing you, _____

Harmony

Concurrent Refrain (Optional)

As the deer longs for run - ning streams, so I ___ long,

B♭maj7 Dsus4 Dm Gm7 Am7 Dm C/D B♭/D Am/D *D.C.*

1. when shall I ___ see, ___ see the face of God? _____
2. all your might - y wa - ters, sweep - ing o - ver me. _____
3. where is your ___ God?"___ Where, O where are you? _____
4. to your ho - ly moun - tain, to your dwell - ing place. _____
5. O my joy and glad - ness, I shall praise your name. _____

D.C.

so I ___ long, ___ so I ___ long for you.

***Beginning with verse 3, refrain and verse may be sung together.**

Text: Based on Psalm 42:2, 3, 8, 4; 43:3, 4; Bob Hurd, b. 1950.
Music: Bob Hurd; arr. by Craig S. Kingsbury, b. 1952.
Text and music © 1988, Bob Hurd. Published by OCP. All rights reserved.

22638-Z2
Edition #92373

Go Make a Difference

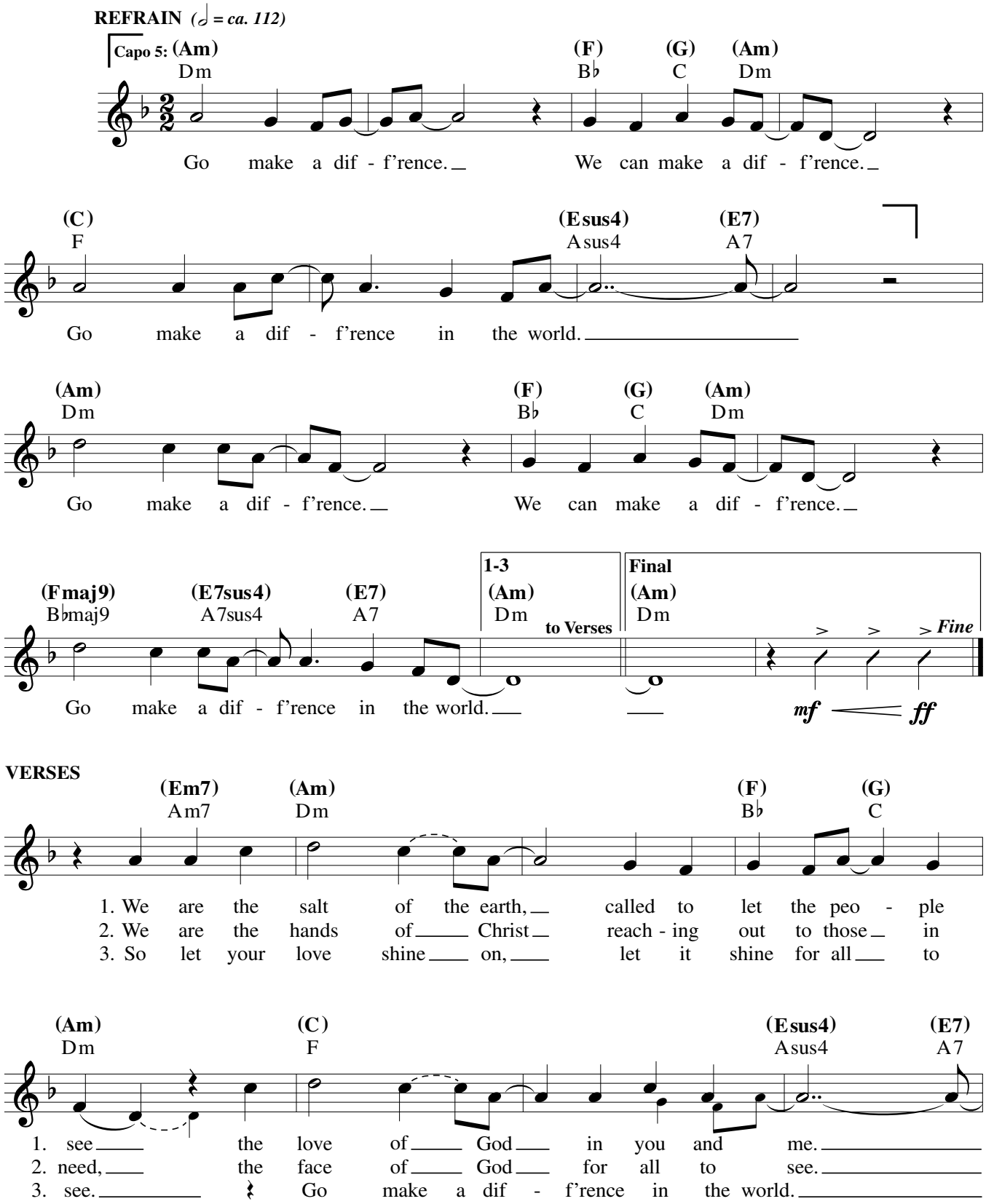

Text: Based on Matthew 5:13–16; Steve Angrisano, b. 1965, and Tom Tomaszek, b. 1950.
Music: Steve Angrisano and Tom Tomaszek.
Text and music © 1997, Steve Angrisano and Thomas N. Tomaszek. Published by spiritandsong.com®, a division of OCP. All rights reserved.

22880-Z2
Edition #93204

GO MAKE A DIFFERENCE, cont. (2)

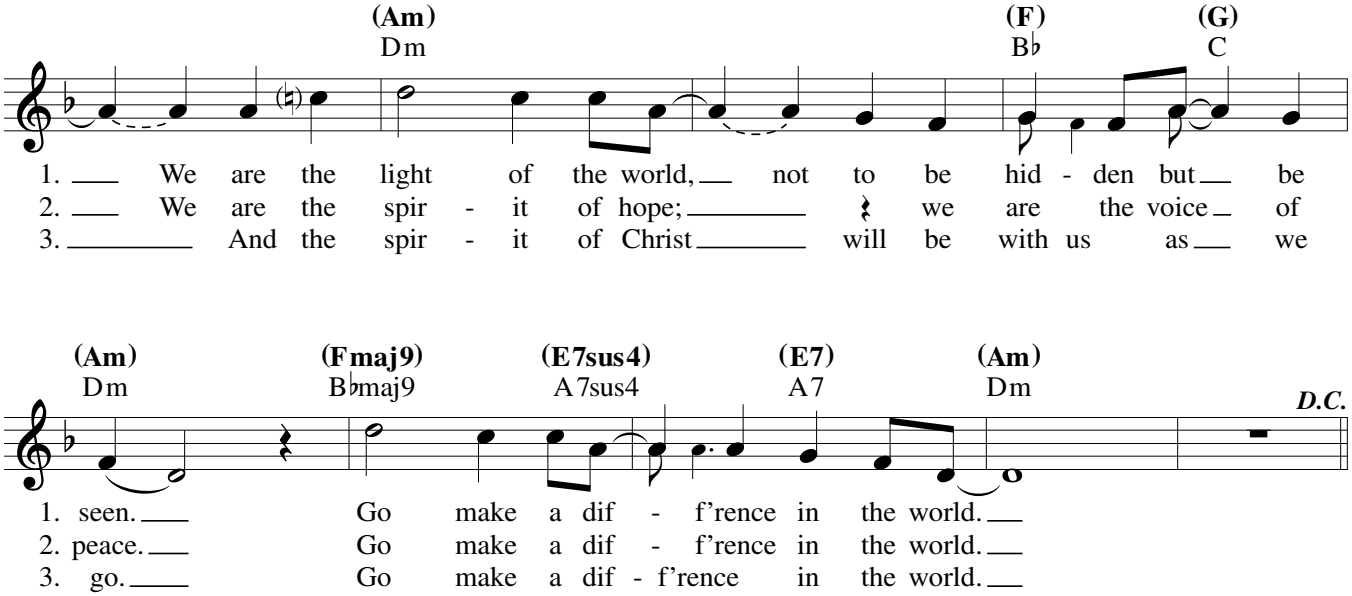

Edition #93204