Acclamation

Mass of Endless Mercy
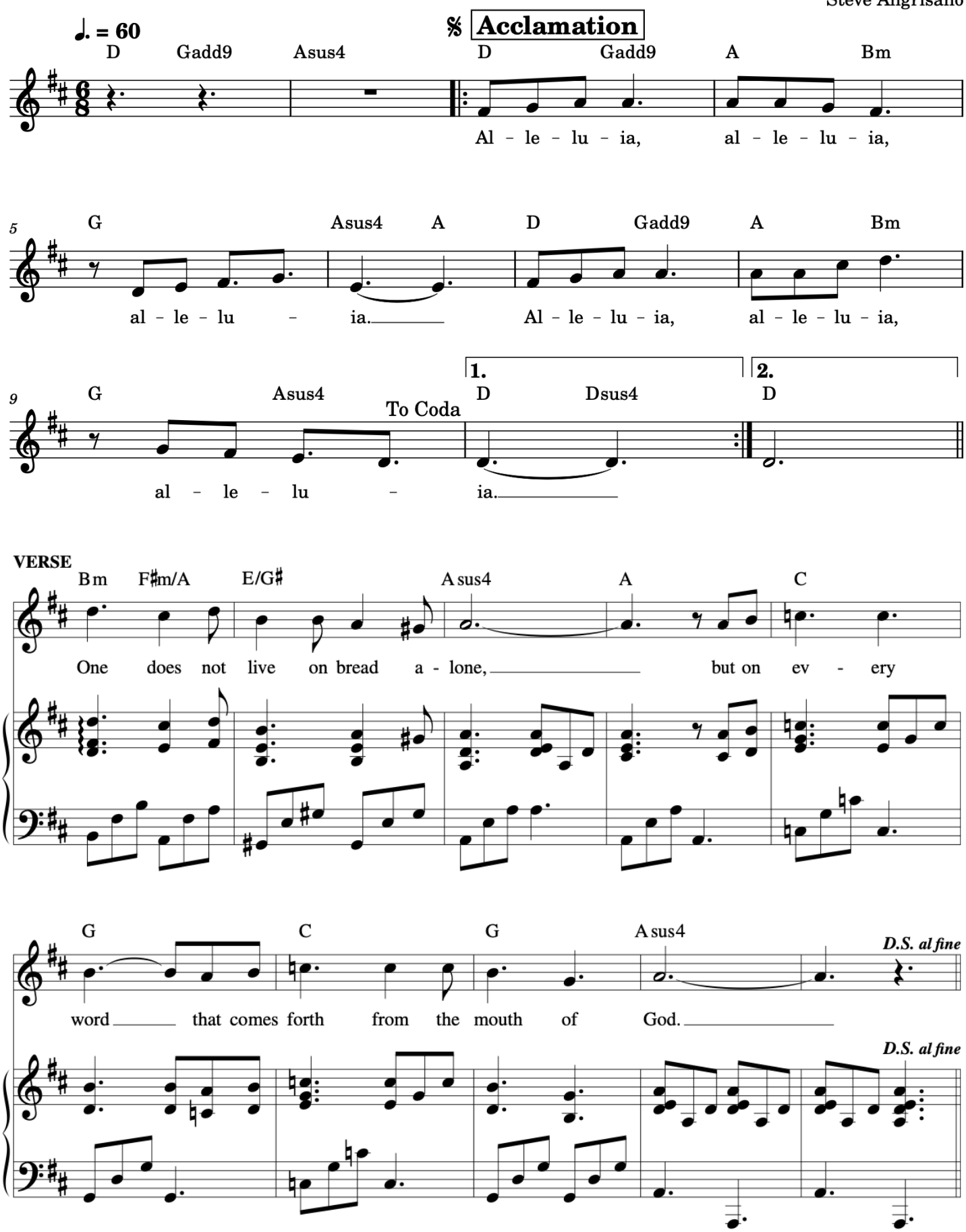
Steve Angrisano