Entrance Antiphon

Music © 2020, Steve Angrisano, Sarah Hart, and Curtis Stephan

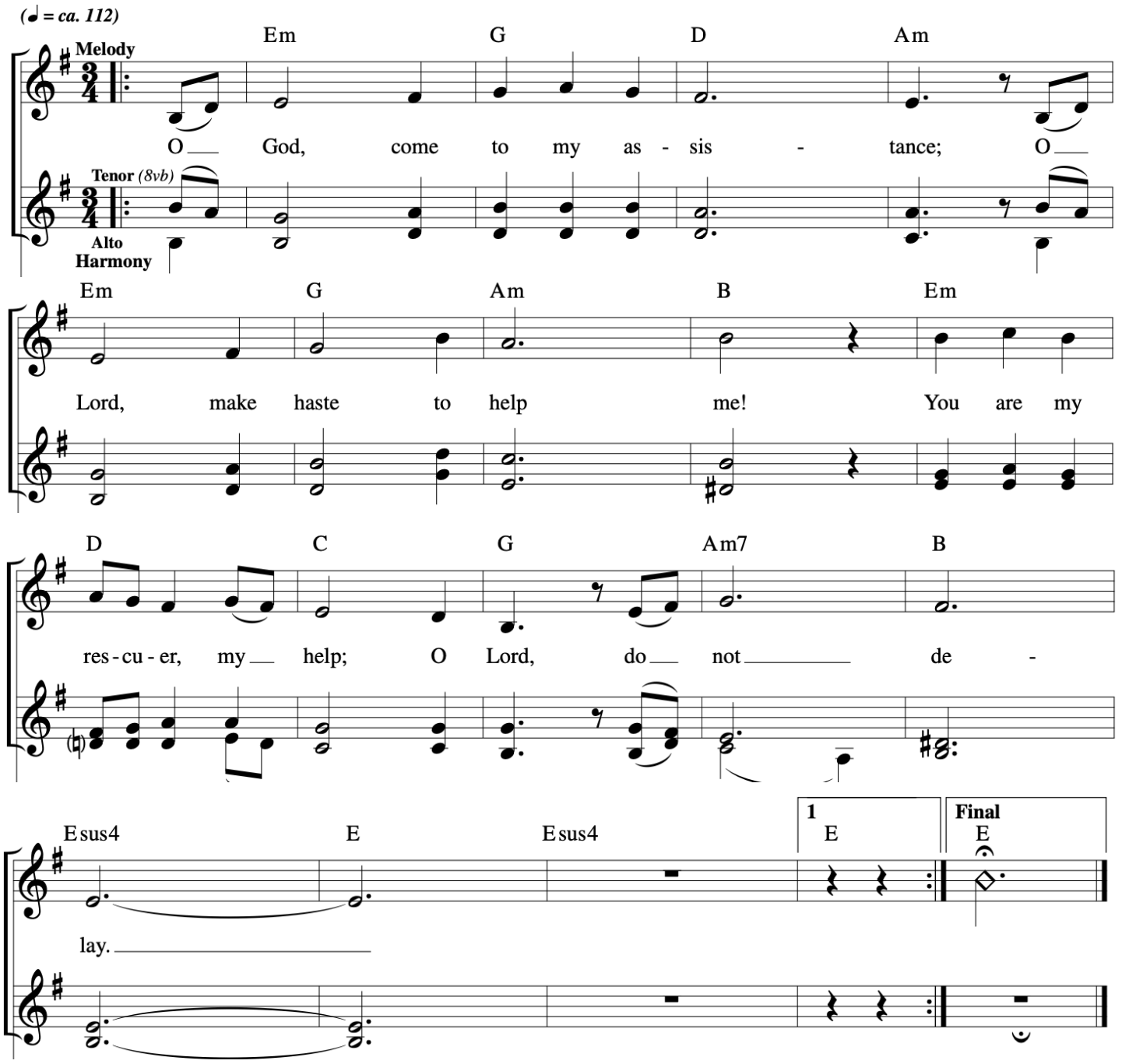

18th Sunday in Ordinary Time

Responsorial Psalm: Psalm 78:3–4, 23–24, 25, 54 (113)

Response: *(Organ/SATB)*

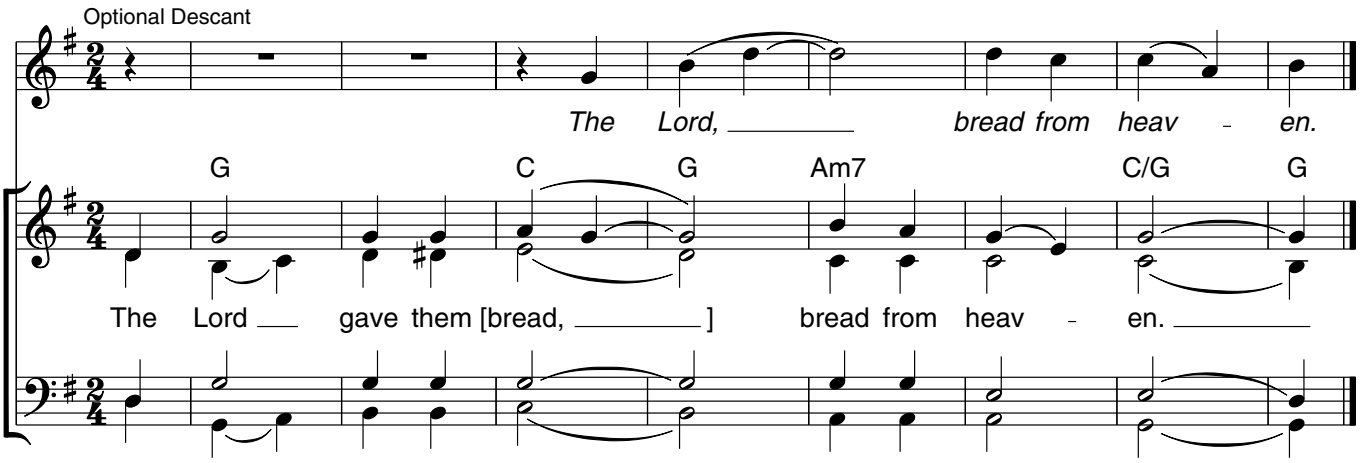

Verses: *(Cantor or SATB)*

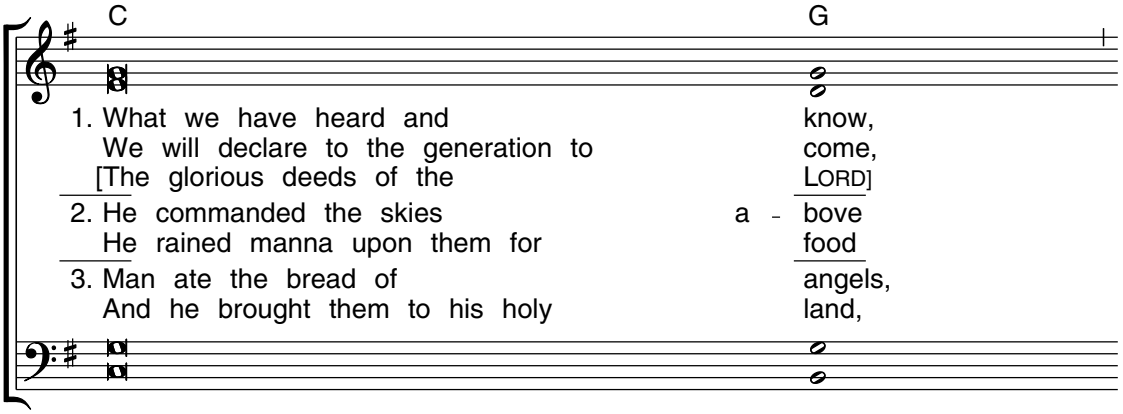

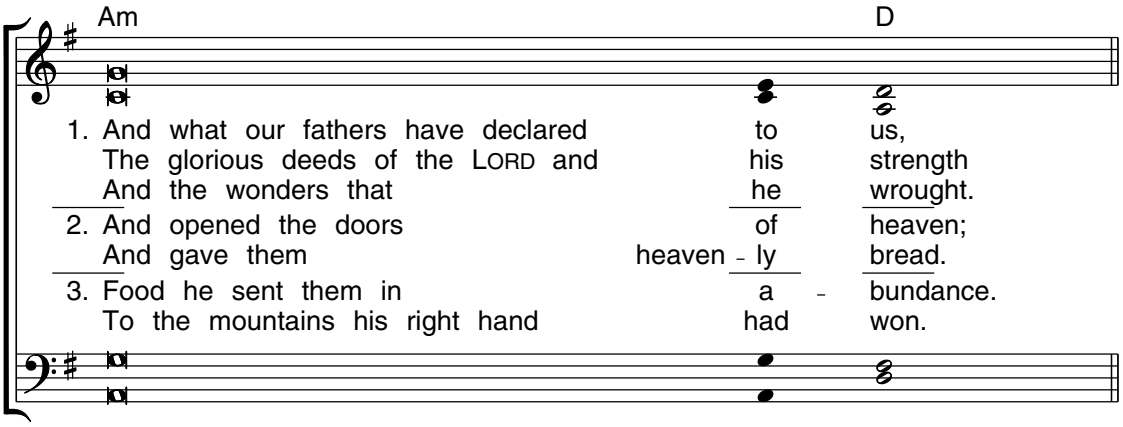

Edition #30131219

Acclamation

Mass of Endless Mercy

Steve Angrisano

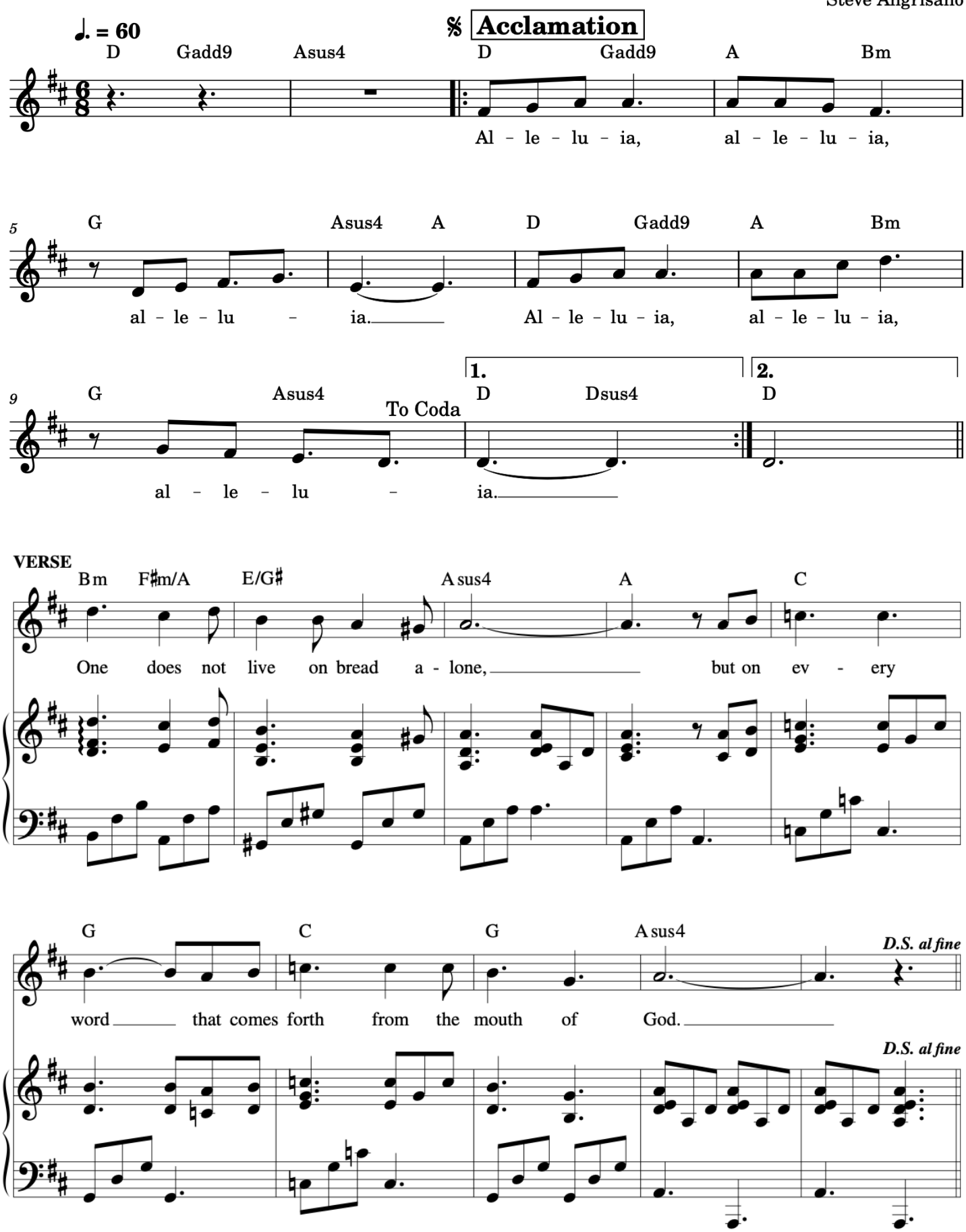

Seek Ye First

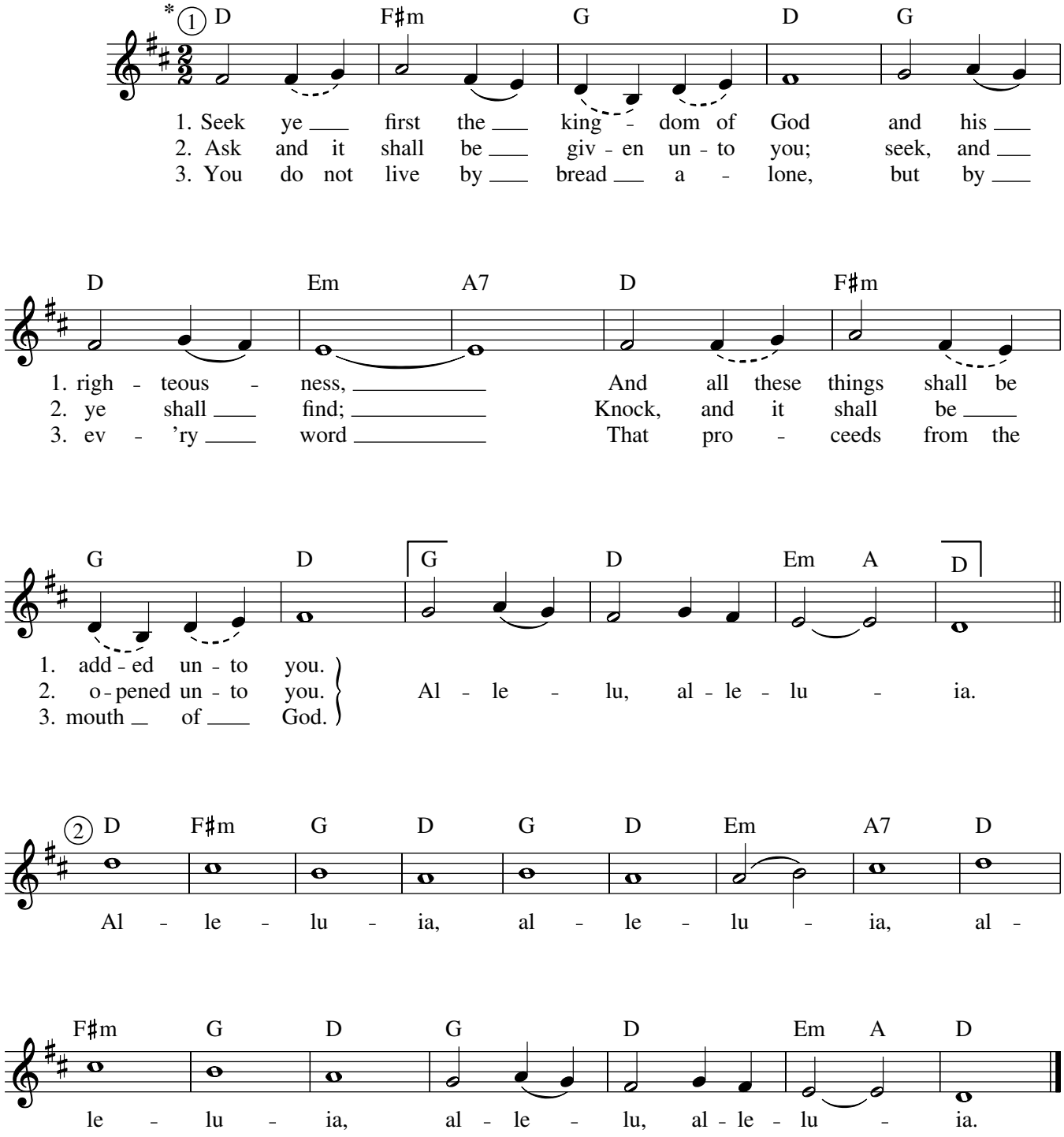

***May be sung as a two voice canon.**

Text: Based on Matthew 6:33; Karen Lafferty, b. 1948.
Music: Karen Lafferty.
Text and music © 1972, CCCM Music and Maranatha! Music. Administered by Music Services, ASCAP. All rights reserved. International copyright secured. Used with permission.

22433-Z2
Edition #91651

Sanctuary

Alan

John Thompson

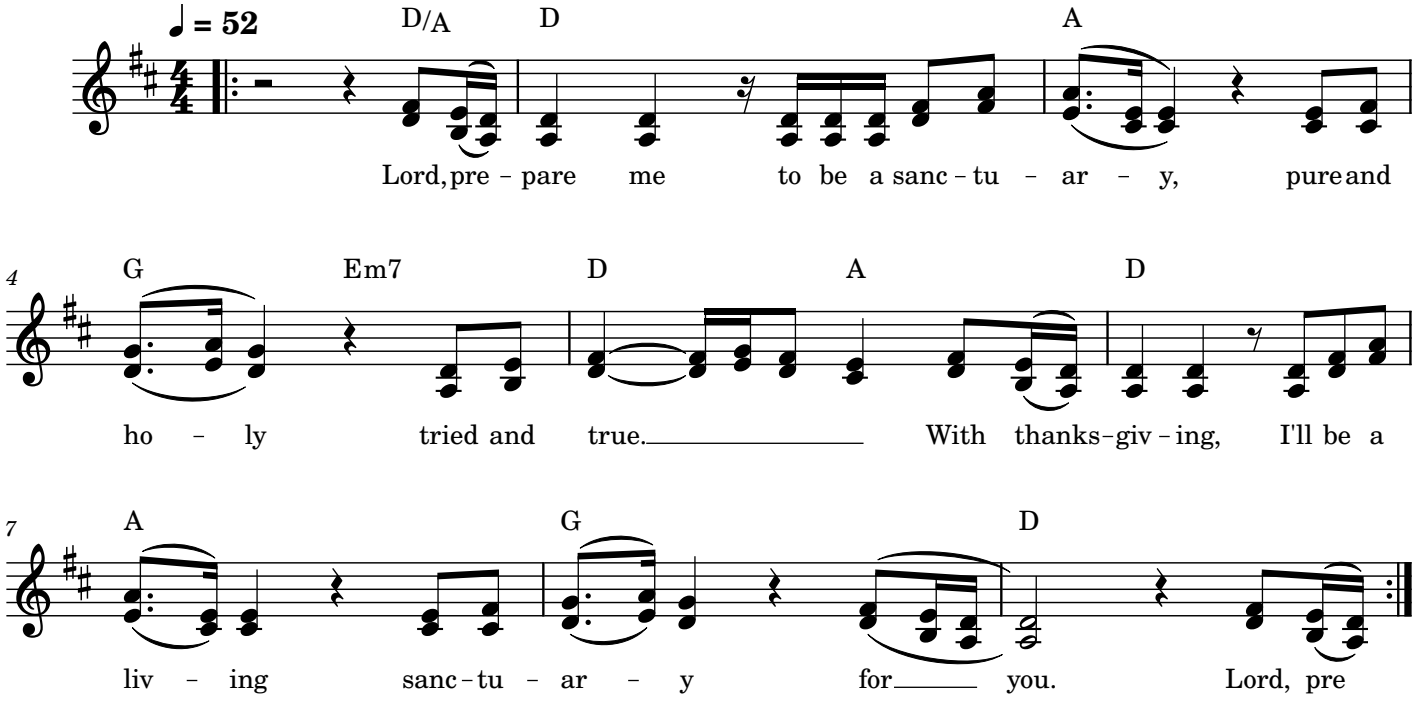

Communion Antiphon

Music © 2020, Steve Angrisano, Sarah Hart, and Curtis Stephan

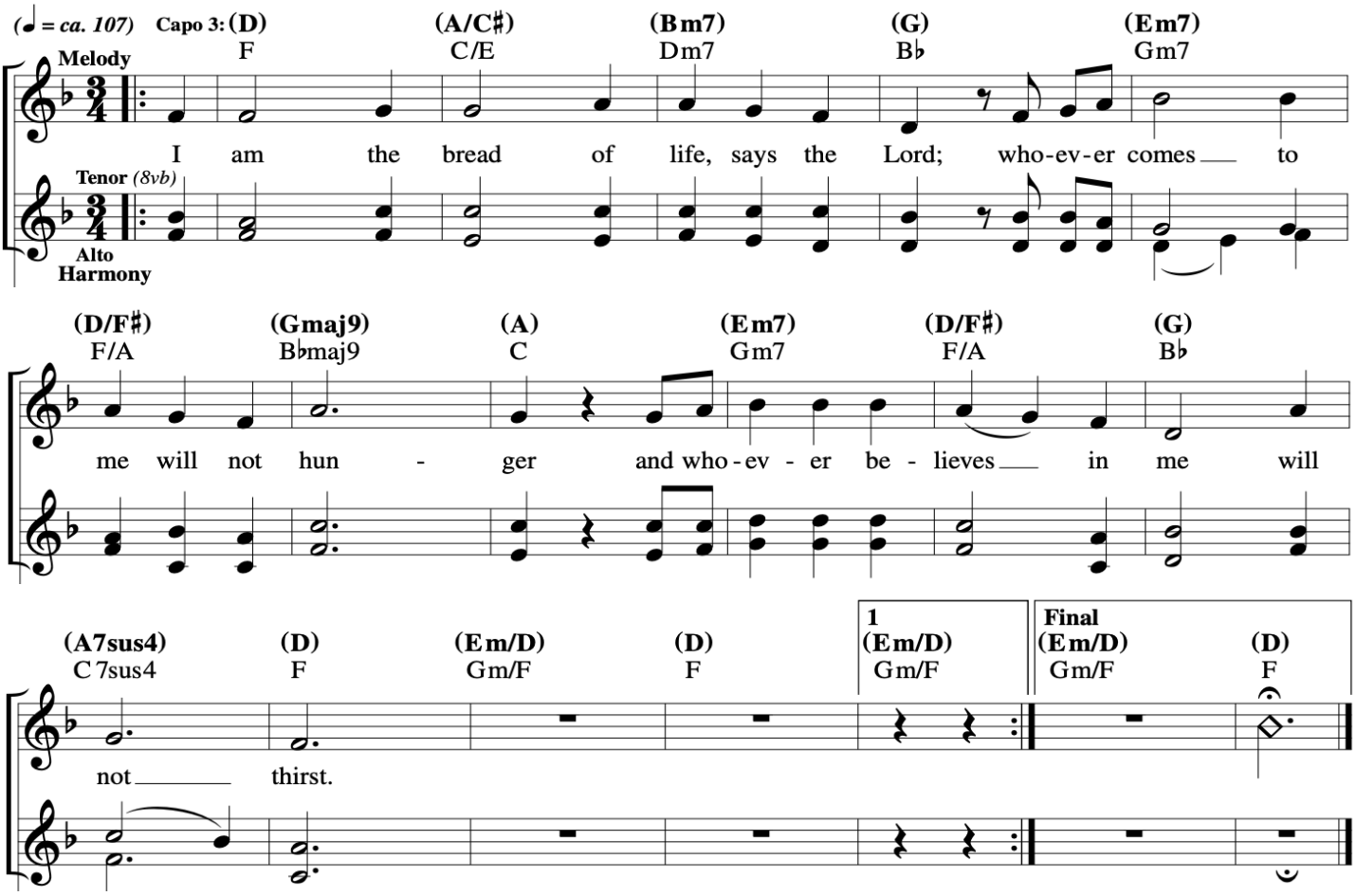

BLANK

Come To The Lord

David

© 1999, Steve Angrisano and Thomas N. Tomaszek

Based on John 14

Steve Angrisano and Tom Tomaszek

INTRO *(♩ = 84–88)*

G D C G D C D

(Kbd)

VERSES

G C D G D/F♯ Em7 A7 Dsus4

1. Do not let your hearts be trou - bled. Chil - dren, do not fear.
2. I will nev - er leave you or - phans; you are not a - lone.
3. Eat this bread and nev - er hun - ger; I will give you life.

D G C D G D/F♯

1. Though you suf - fer as I suf - fered,
2. I have made your place in heav - en,
3. Drink the cup I place be - fore you;

Em7 F C/E Dsus4 D

1. I am al - ways near.
2. in my fa - ther's home.
3. you will nev - er die.

REFRAIN

G D C

Come to the Lord;

G C Am7 D B7/D♯

come to the ta - ble of last - ing life. Bring your bur -

Em B7/D♯ G/D A7 Am7 D G

- dens; there's no price, just come to the Lord.

Come To The Lord

© 1999, Steve Angrisano and Thomas N. Tomaszek

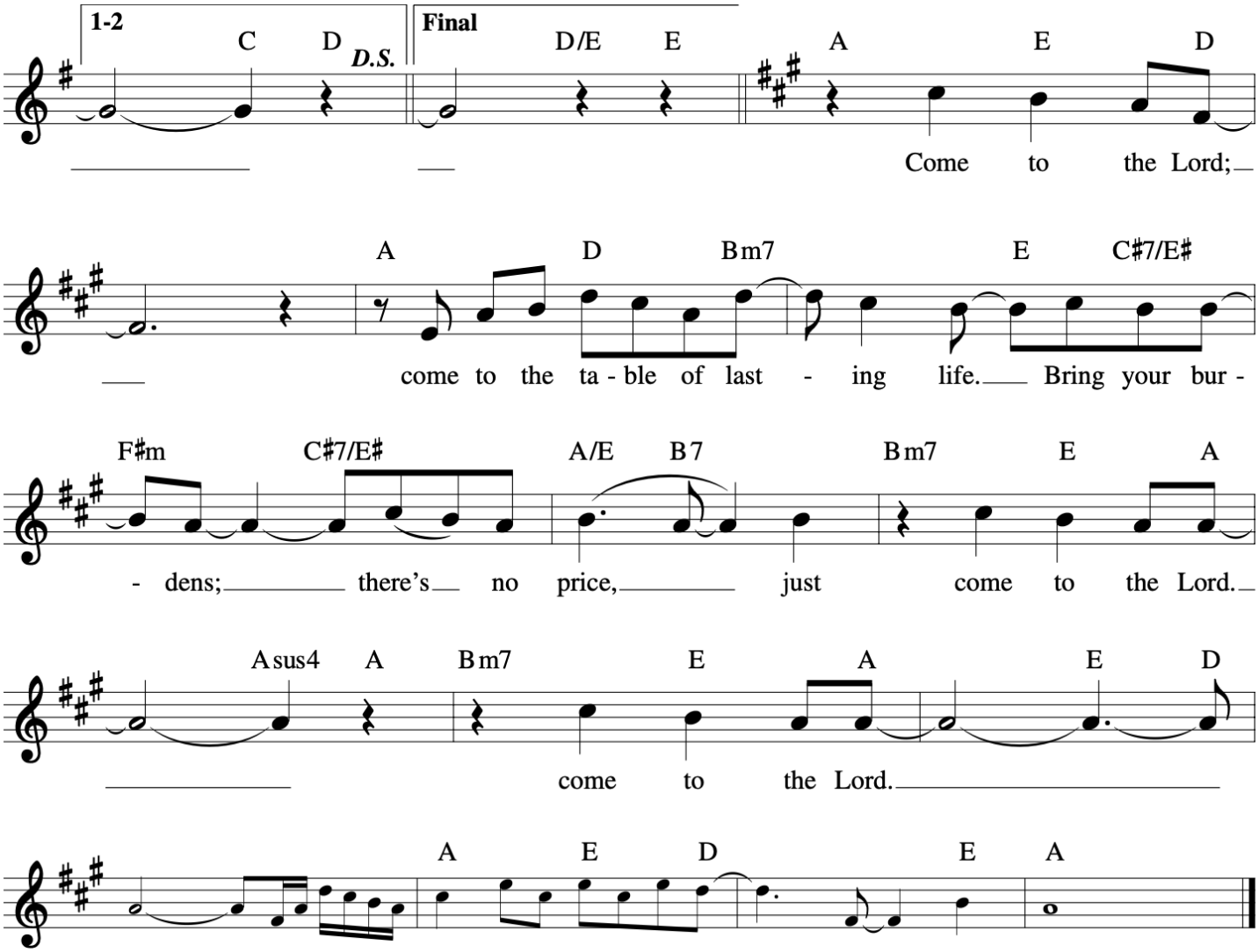

Go Make a Difference

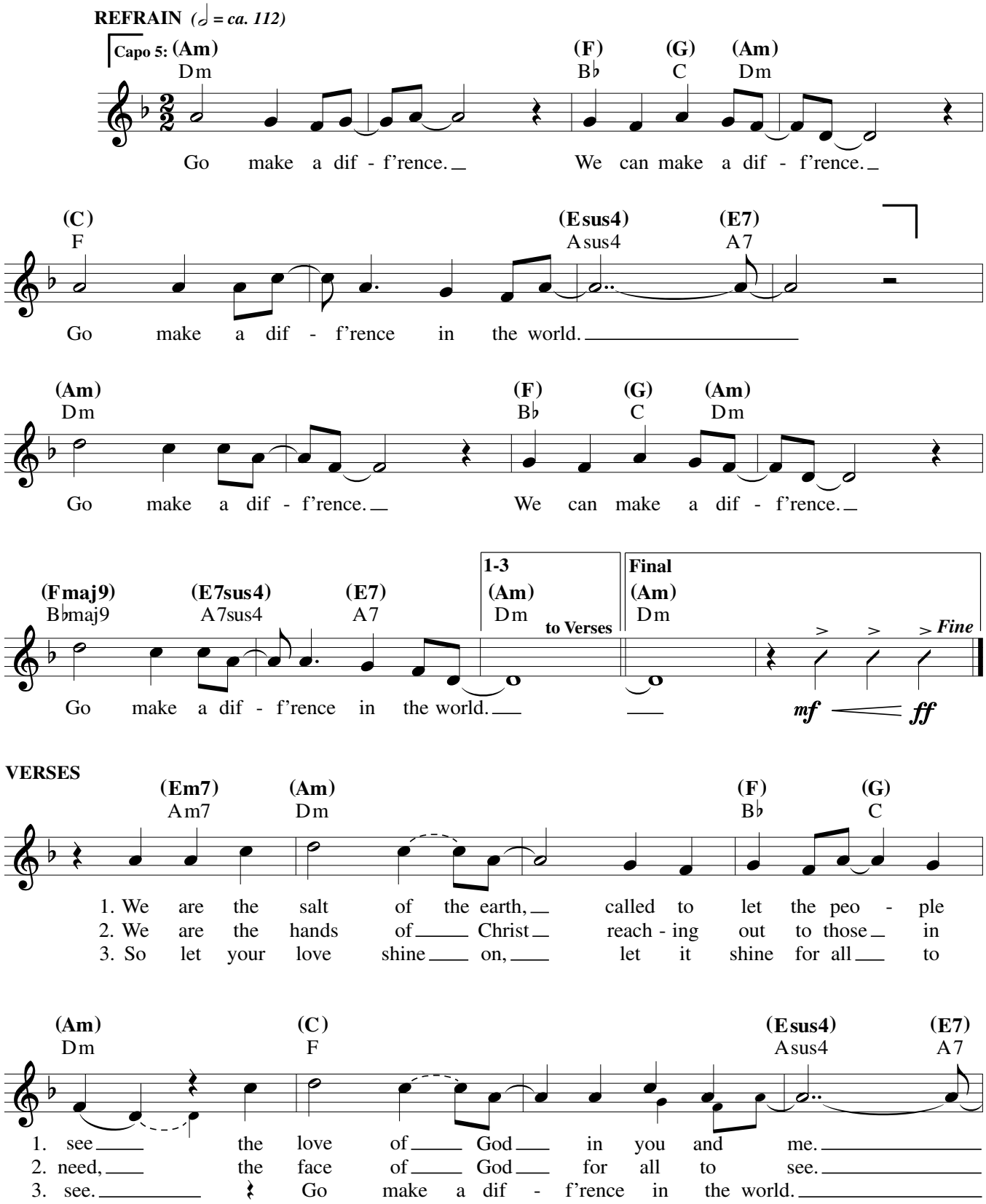

Text: Based on Matthew 5:13–16; Steve Angrisano, b. 1965, and Tom Tomaszek, b. 1950.
Music: Steve Angrisano and Tom Tomaszek.
Text and music © 1997, Steve Angrisano and Thomas N. Tomaszek. Published by spiritandsong.com®, a division of OCP. All rights reserved.

22880-Z2
Edition #93204

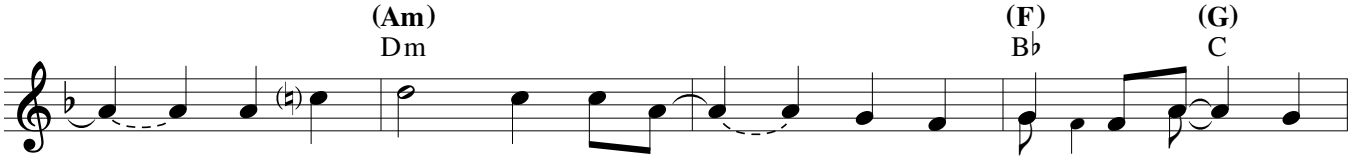

1. ___ We are the light of the world, ___ not to be hid - den but ___ be
2. ___ We are the spir - it of hope; _____ we are the voice _ of
3. _____ And the spir - it of Christ _____ will be with us as ___ we

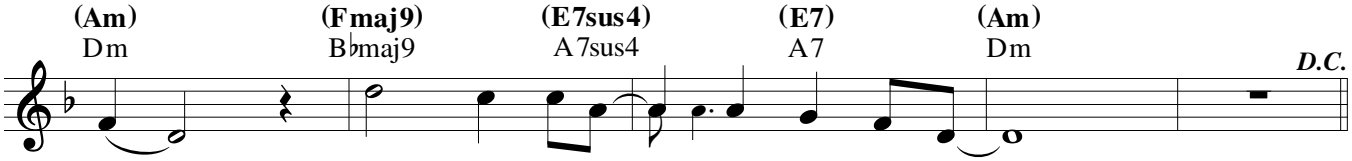

1. seen. ___ Go make a dif - f'rence in the world. ___
2. peace. ___ Go make a dif - f'rence in the world. ___
3. go. ___ Go make a dif - f'rence in the world. ___