Entrance Antiphon *(David)*

Pentecost Sunday

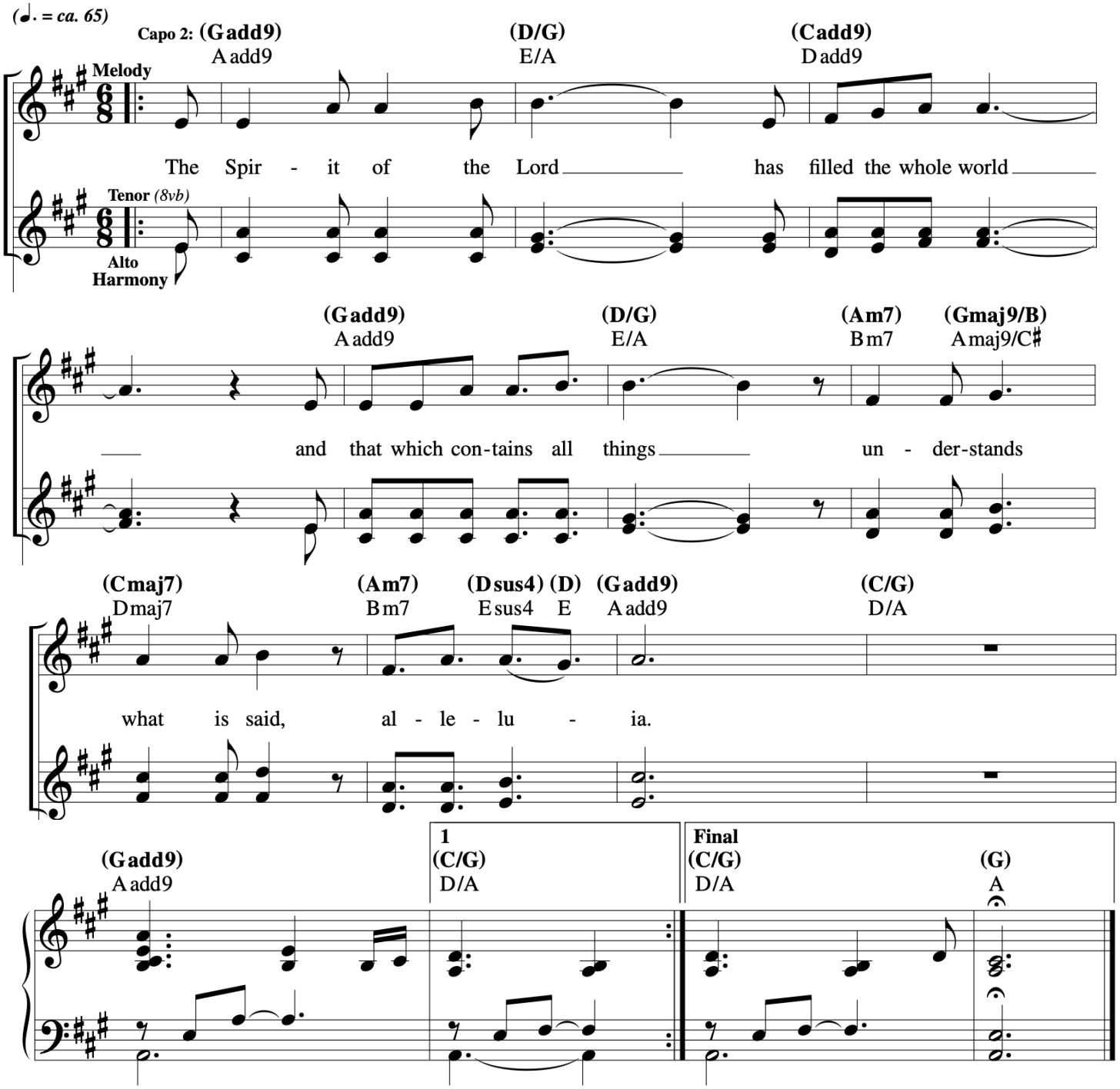

Music © 2020, Steve Angrisano, Sarah Hart, and Curtis Stephan

Pentecost Sunday: At the Mass during the Day

Responsorial Psalm: Psalm 104:1, 24, 29–30, 31, 34 (63)

Response: *(Organ/SATB)* [*or:* Alleluia.]

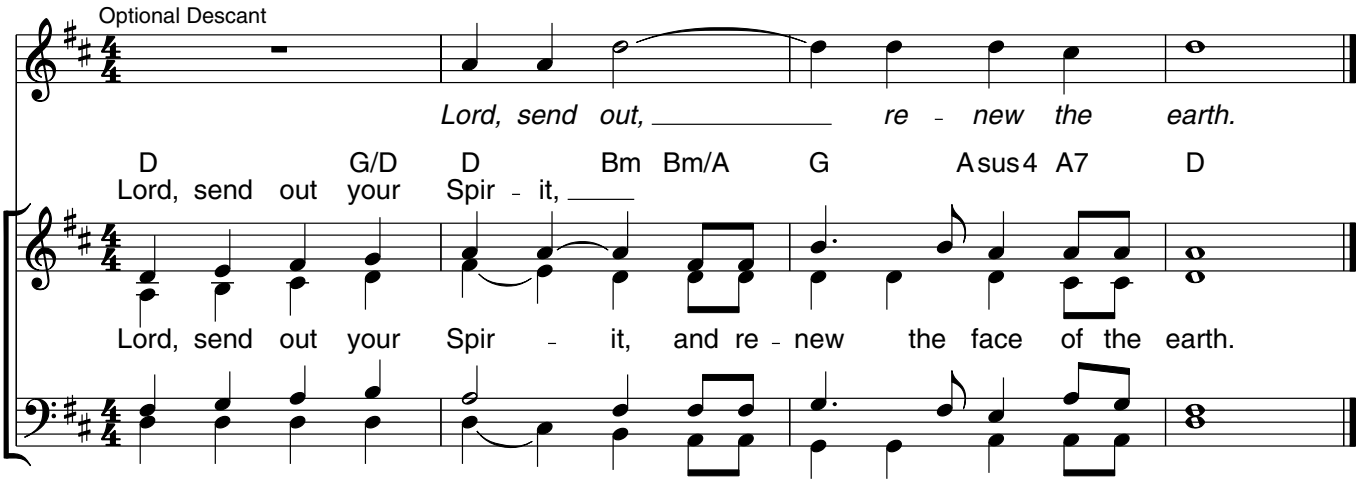

Verses: *(Cantor or SATB)*

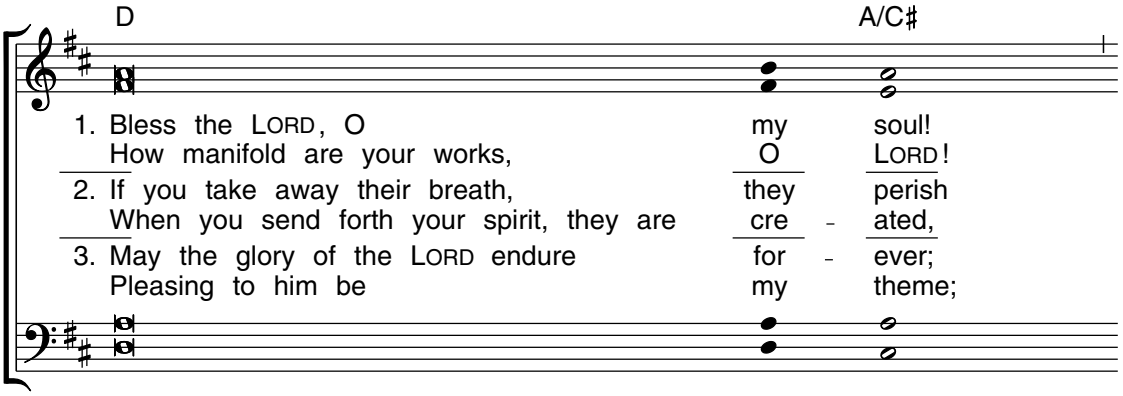

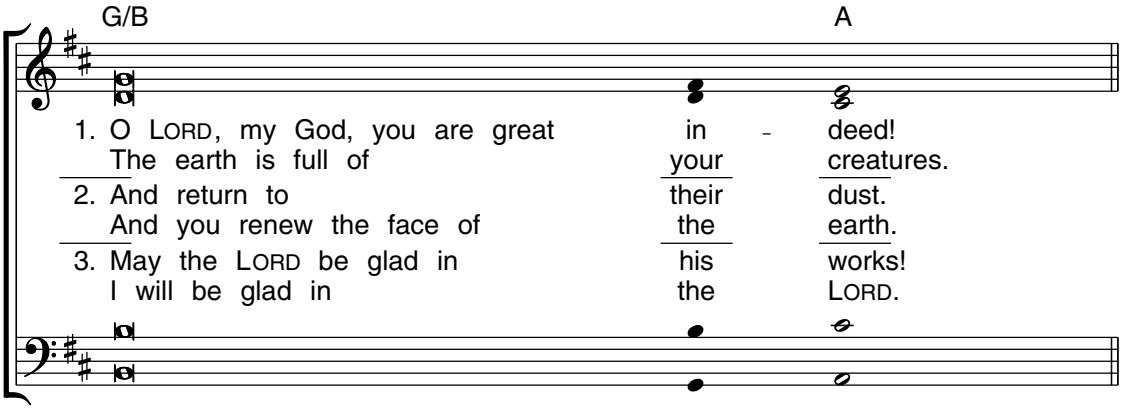

Edition #30131199

Gospel Acclamation

Pentecost Sunday

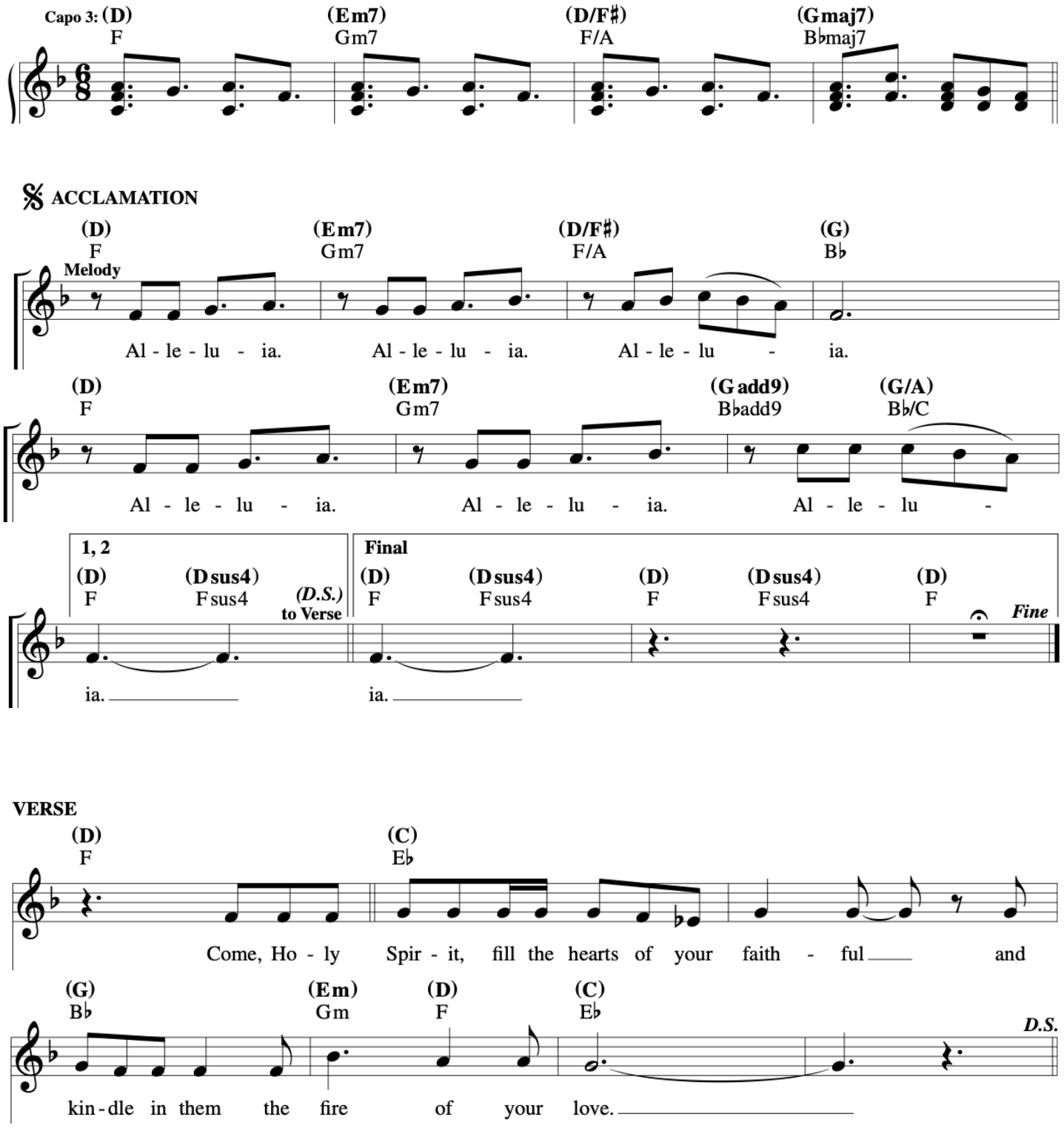

Music © 2020, Steve Angrisano, Sarah Hart, and Curtis Stephan

Holy Spirit, Come To Me

© 1997, Julie Hoy.

Intro: C/E Fsus² C/E

Verse 1

F C F C F C F C C
Holy Spirit, come to me;
G G G G C F C
O - pen my eyes to you.
F C F C F C F C C
Holy Spirit, come to me;
G G G C F
O - pen my eyes to you.

Chorus

C C G G
That I may know Jesus,
G G C F/C
And I seek his face.
C C G G
That I may hear his voice
G7 G7 C F/C
When he calls out my name.

Verse 2

F C F C F C F C C
Holy Spirit, come to me;
G G G G C F C
O - pen my ears to you.
F C F C F C F C C
Holy Spirit, come to me;
G G G C F
O - pen my ears to you.

Verse 3

F C F C F C F C C
Holy Spirit, breathe in me;
G G G G C F C
O - pen my life to you.
F C F C F C F C C
Holy Spirit, breathe in me;
G G G C F G/A
O - pen my life to you.

Verse 1

G D G D G D G D D
Holy Spirit, come to me;
A A A A D G D
O - pen my eyes to you.
G D G D G D G D D
Holy Spirit, come to me;
A A A D G
O - pen my eyes to you.

Chorus

D D A A
That I may know Jesus,
A A D G/D
And I seek his face.
D D A A
That I may hear his voice
A7 A7 D G/D
When he calls out my name.

Verse - Final

D/F# G D G D G D G D D
O my Je - sus, live in me
A A A A D G D
I give my life to you.

Communion Antiphon *(David)*

Pentecost Sunday

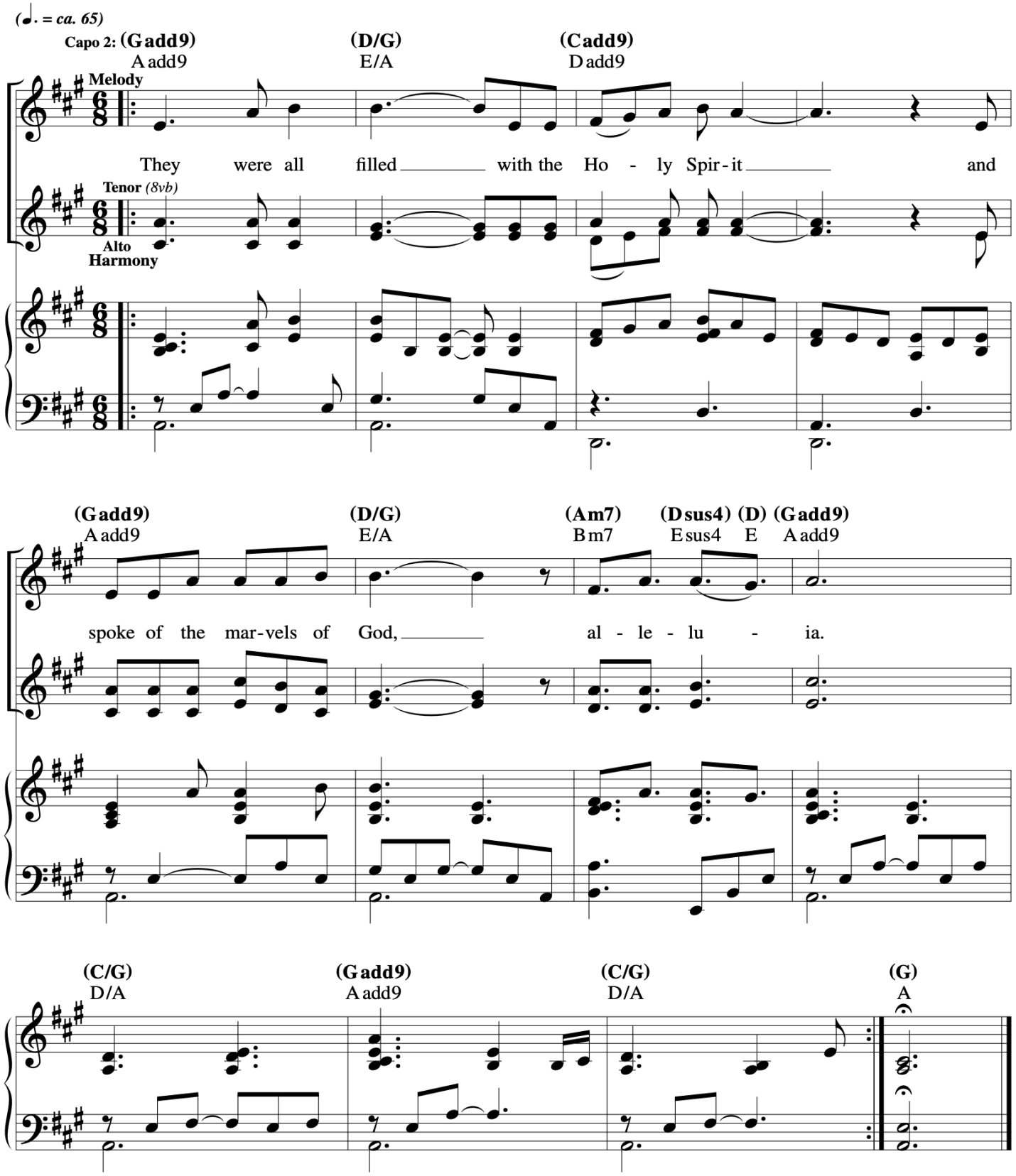

Music © 2020, Steve Angrisano, Sarah Hart, and Curtis Stephan

Spirit and Grace

VERSES *Lyrical flow (♩ = ca. 104)*

D F♯m Gadd9 A6 Bm G

mp

1. Spir - it and grace, here in this meal; you are the
2. Spir - it and grace, here in this meal; you are the
3. Spir - it and grace, here in this place; you are the
4. Spir - it of God, send - ing us forth; we spread your

D/F♯ Gadd9 Asus4 A D F♯m

1. wind that breathes through the field. Gath - er the wheat and
2. life that flows through the vine. Gath - er this drink and
3. light that shines in this space. Gath - er your peo - ple and
4. wis - dom through - out all the earth. Gath - er the na - tions and

Gadd9 A6 Bm Bm/A G D/F♯ Emadd9 Em/A D

1. form us in Christ. Come, be our source and breath of life.
2. form us in Christ. Come, be our source and blood of life.
3. form us in Christ. Come, be the heart - beat of our lives.
4. form us in Christ. Come, be the pres - ence in our lives.

REFRAIN

[D] Bm F♯m G D Gadd9 D/F♯

mf

In the bread, blessed, bro - ken and shared, Christ is our life, whose

E9 Asus4 A F♯/A♯ Bm F♯m/A Bm D/F♯

pres - ence we bear. Come, O Spir - it, make your grace re - vealed

Gadd9 Emadd9 Em/A D Em/D D Em/D *D.C.* **Final** D

mp

in this ho - ly meal.

Text and music: Ricky Manalo, CSP, b. 1965, © 2006, Ricky Manalo, CSP. Published by OCP. All rights reserved.

30101431
Edition #30101431

Many And One

Steve Angrisano

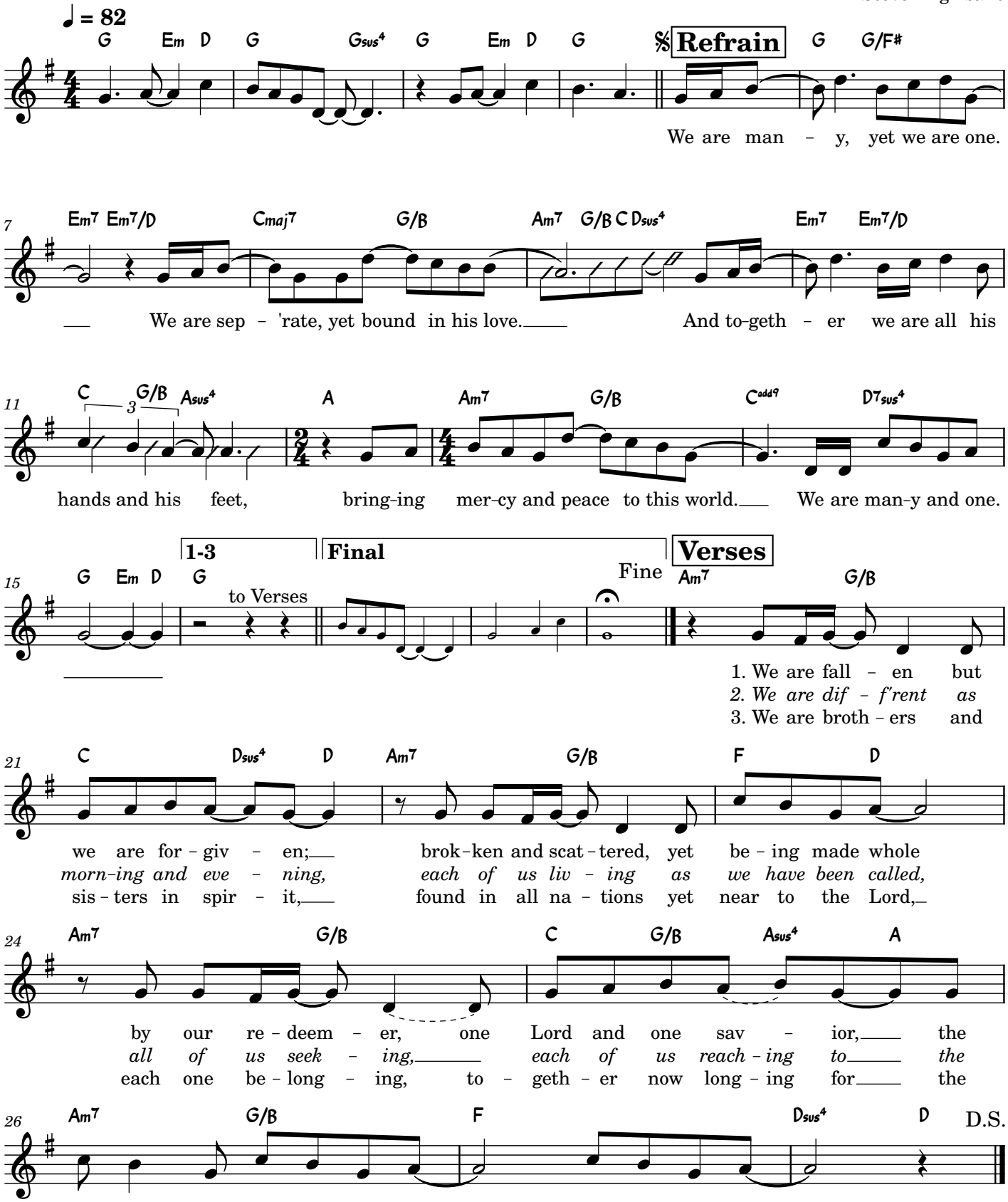

The Wonders Of Your Love

© 2010, 2012, Tom Booth and Ben Walther.

Intro: D Em C G D Em C C

Verse 1

D Em C G
You take the old and you make it new, and
D Em C C
restore the hearts of the wayward ones.
D Em C G
You take the simple and make it beautiful.
Em D/F# C C
Breathe with - in.

Refrain 1

C G Em D
O Blessed Light, within us shine; you're so
C G Em D
Won- der-ful, so won-der-ful!
C G Em D
O Welcome Guest, come give us rest; you're so
C G Em D C G
won-der-ful! Oh, the wonders of your love!
Em. D C G Em D
Oh the wonders of your love!

Refrain 2

C G Em D
O Blessed Light, within us shine; you're so
C G Em D
Won- der-ful, so won-der-ful!
C G Em D
O Welcome Guest, come give us rest; you're so
C G Em D C G
won-der-ful! Oh, the wonders of your love!
Em D C G D D
Oh the wonders of your love!

Verse 2

D Em C G
You take what's broken and make it whole again;
D Em C C
You take the sinful, you make it pure.
D Em C G
Praise for the mercy you give so freely.
Em D/F# C C
Breathe with - in,
Am7 G/B D D
breathe with - in.

Verse 3

D Em C G
Come, Holy Spir-it, and dwell with- in us;
D Em C
Give us the joy that will nev-er end.
D Em C G
In-spire wor-ship in truth and spirit
Em D/F# C C
Breathe with - in,
Am7 G/B D D
breathe with - in.

Bridge

Am7 Em
Melt the frozen warm the chill
G D
Cleanse this stubborn heart and will
Am7 Em
Make my life a song of praise
G D Am D
Every moment, all my days.

Repeat Refrain then out.