Communion Antiphon
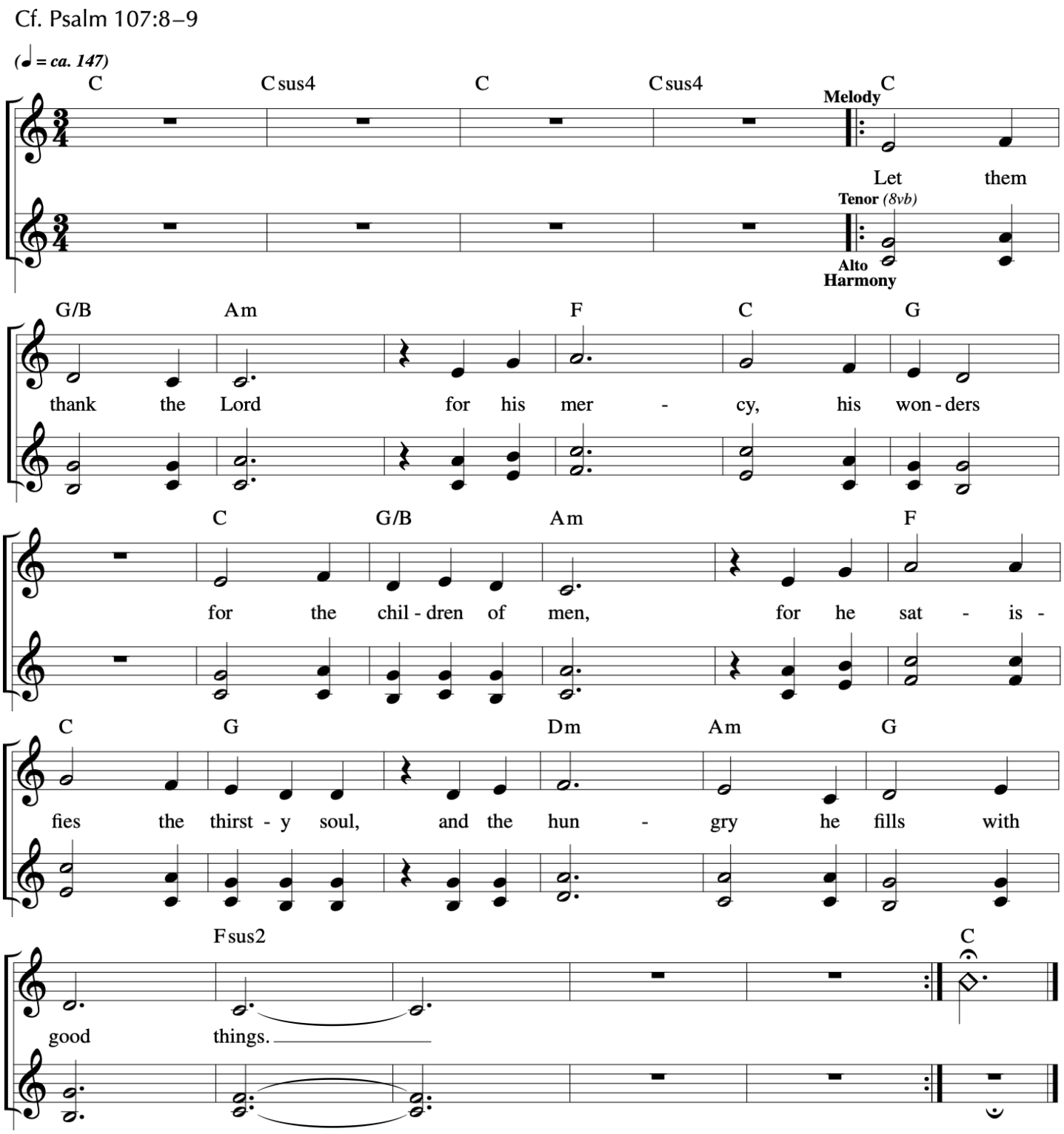
5th Sunday in Ordinary Time
Let Us All Rejoice