I Sought The Lord

Tom Booth

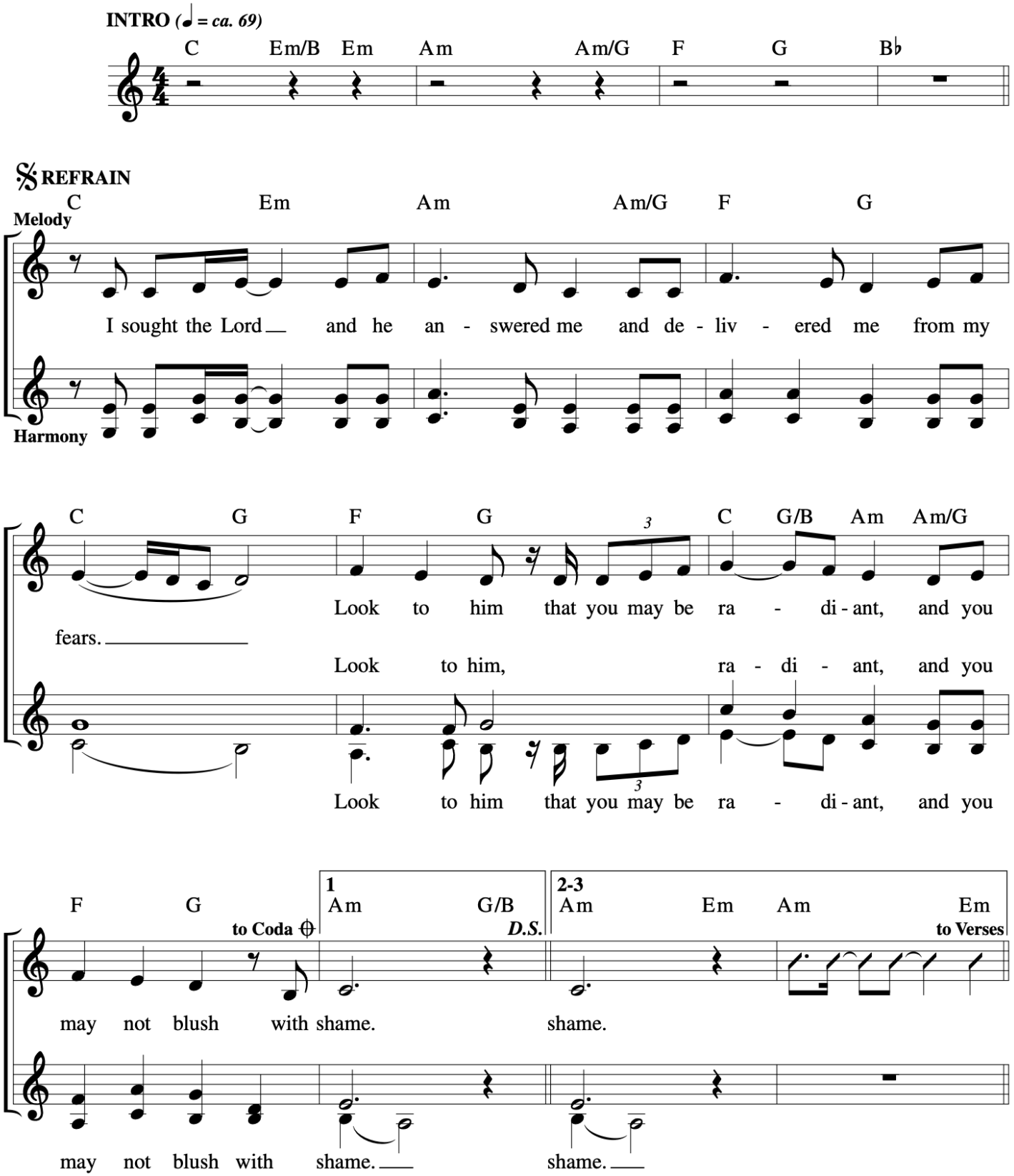

I Sought The Lord

Tom Booth

VERSES

Am G Am G Am G Am G/B

1. Taste and see the good - ness of God.
2. Bless the Lord and praise his name.

C G/B C G/B Am G Am G F G *D.S.*

1. Taste and see the good - ness of God.
2. Let my soul give glo - ry to him.

CODA

Am Am/G Fmaj7 G C G/B Am Am/G

shame. Look to him that you may be ra - di-ant, and you

shame. Look to him, ra - di - ant, and you

shame. Look to him that you may be ra - di-ant, and you

F G C Em/B Em Am Am/G F G B♭ C G C

may not blush with shame.

may not blush with shame.