Responsorial Psalm

5th Sunday in Ordinary Time

Tom Tomaszek

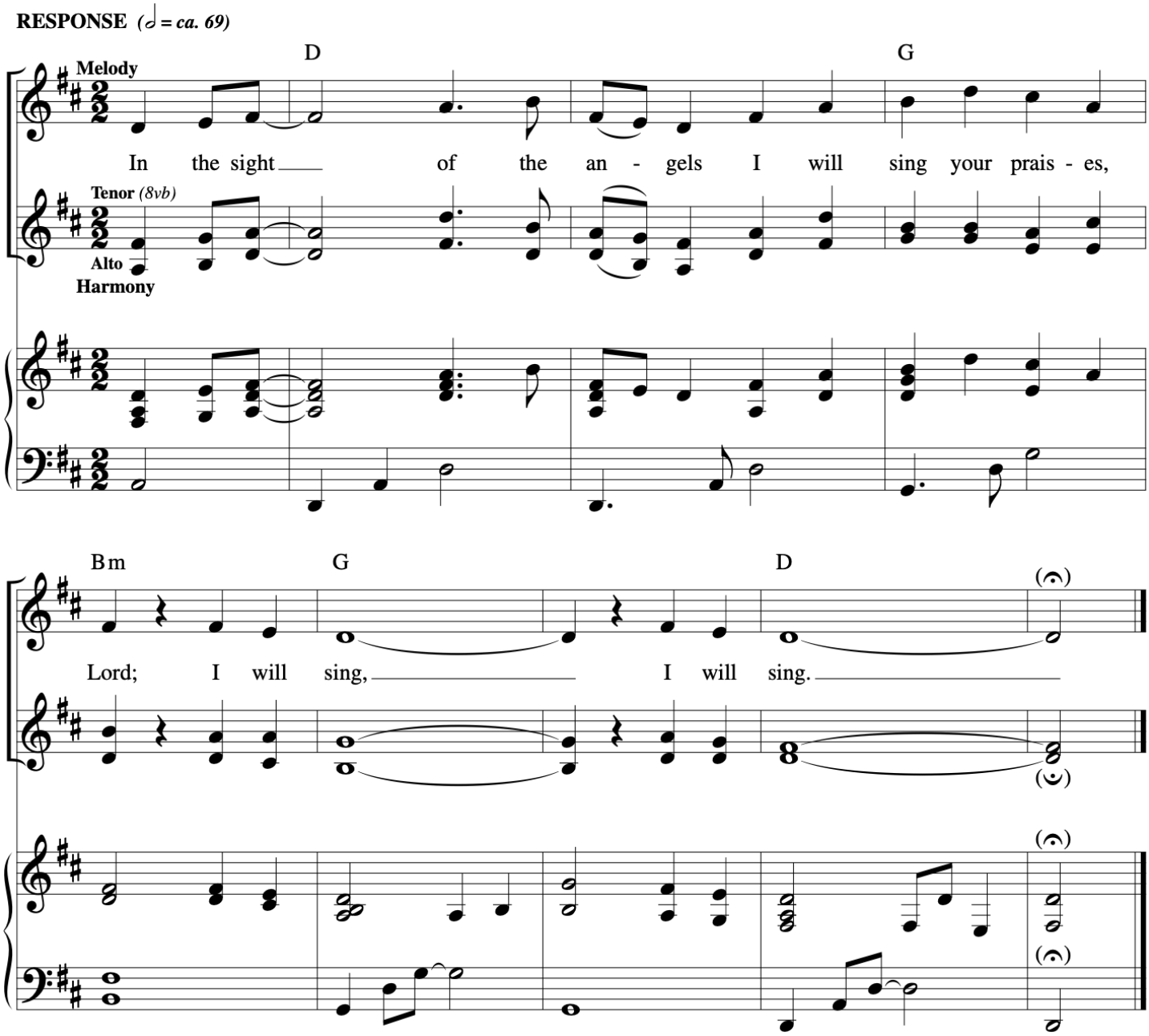

Responsorial Psalm

5th Sunday in Ordinary Time

Tom Tomaszek
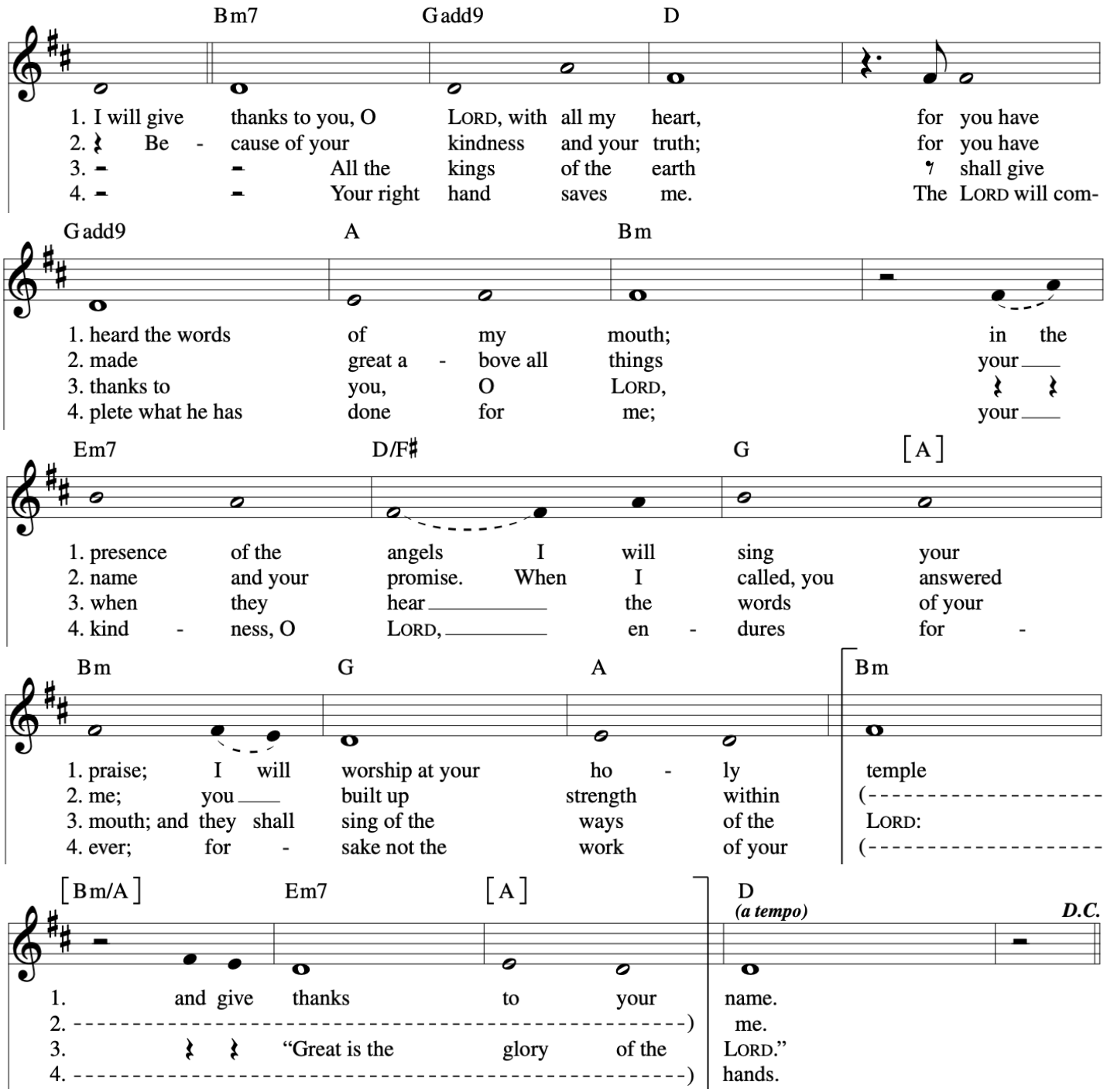
VERSES