Entrance Antiphon #91

Let Us All Rejoice
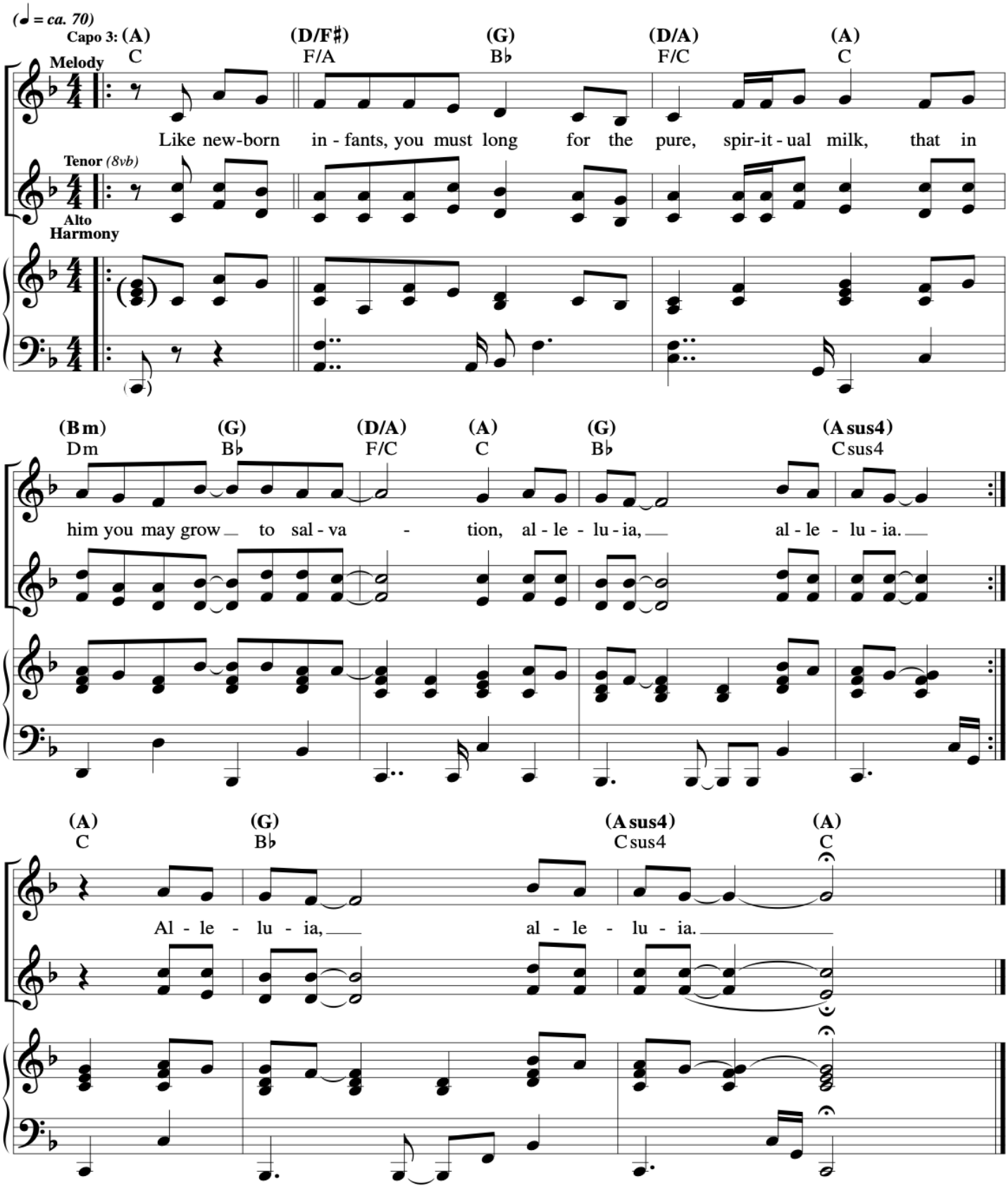
2nd Sunday of Easter (Sunday of Devine Mercy)