Communion Antiphon

Let Us All Rejoice
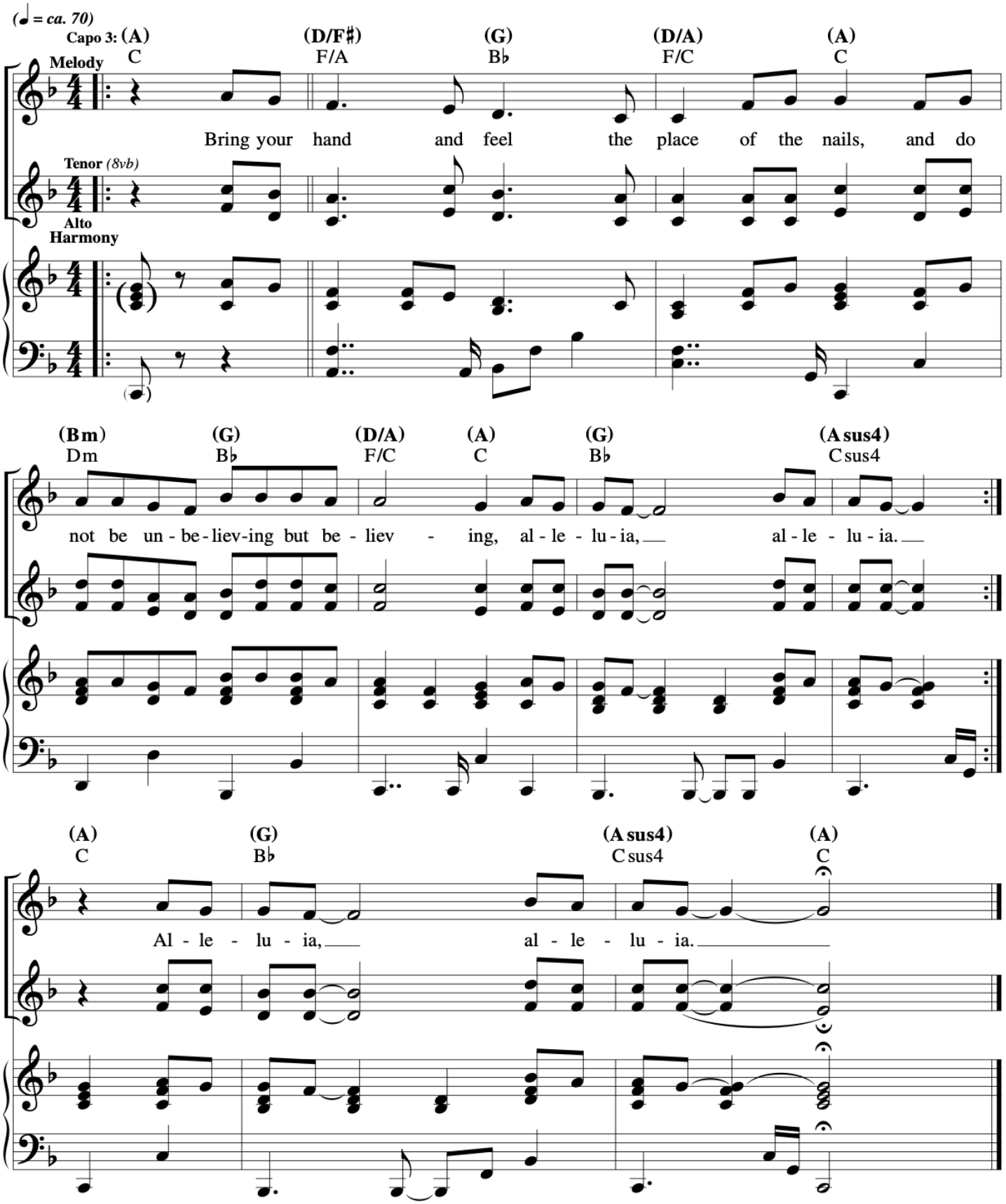
93 – Second Sunday of Easter (Sunday of Divine Mercy)